"Sail on, sail on, and on and on."

The Los Angeles Times

In Two Parts—32 Pages
PART I—TELEGRAPH SHEET—16 PAGES

MONDAY MORNING, NOVEMBER 10, 1924. DAILY, 5 CENTS. SUNDAY, 10 CENTS.

Liberty Under Law—Equal Rights—True Industrial Freedom.

GREATER SOUTHERN CALIFORNIA
STRAIGHT AHEAD

UNION BLUFF IS CALLED

House Blacklist Fails to Work

Members of Committee Win Re-election Despite Labor Leaders

Short Session is Expected to Take No Action on Railroad Bills

[EXCLUSIVE DISPATCH]

WASHINGTON, Nov. 9.—Leaders of organized labor, backed by the executive committee of the American Federation of Labor, failed in their efforts to "discipline" the House Committee on Interstate and Foreign Commerce at the polls on Tuesday.

Violent attacks were made on this committee in the last session of Congress because it refused to report the Howell-Barkley bill amending the Railroad Labor Act, but at the moment that the railroad labor leaders demanded that it be taken up. Invoking the discharge rule put through by the Follette-Democratic coalition, the spokesmen for the union forces took the bill away from the committee.

NOT ONE DEFEATED

Members of the committee were denounced as "hopeless reactionaries and as representing the railroad interests." A nation-wide campaign was begun by the union leaders to unseat the "reactionary" members of the House committee.

Returns of the election returns show that not one of the "reactionaries" was defeated in the election and that, with the exception of Winslow of Massachusetts and Representatives Sandlin of Louisiana and Graham of Illinois, who did not stand for re-election, the committee has come out of the fight unscathed.

One particular result of the election, it is believed, will have an important bearing on railroad legislation. The majority of the members of the House committee, who have been in thorough study of railroad changes in the railroad situation and they have faced successful threats of defeat made by their opponents.

NO EARLY ACTION LIKELY

There is little likelihood that the committee will do anything with the railroad legislation during the short session. Efforts probably will be made to have it act on the Gooding long and short cause bill depriving the railroads of the power to meet water competition of the Panama Canal. The committee held hearings on the last session on bills proposing or modifying the rate making section of the Transportation Act. It is not believed that action on these bills will materialize in the short session.

Efforts to put through the Howell-Barkley bill is expected in the next session because the regular

(Continued on Page 2, Column 5)

RAIN DOUBLES SEASON'S MARK OVER LAST YEAR'S

Day's Showers Set Total at 1.54 Inches; Power Shortage Relief Seen; Man Electrocuted

Following is the rainfall, in inches, reported from various Southern California points up to 6 p.m. yesterday:

	24 hrs.	Storm	Season	Last Season
Los Angeles	.84	.84	1.54	.59
Alhambra	.96	.96	1.77	.32
Anaheim	.50	.50	1.08	.87
Azusa	.96	.96	2.45	.62
Claremont	.95	.95	....	....
Covina	.89	.89	1.69	.89
Eagle Rock	.45	.55	1.04	.48
Fullerton	1.14	1.14	1.84	.62
Glendale	.68	.68	1.67	.64
Glendora	.85	.85	2.75	.52
Huntington Beach	.31	.31	.50	.77
Inglewood	.94	.94	1.20	Tr.
La Habra	.85	.85	1.00	.62
La Verne	.90	.90	1.99	.55
Long Beach	.36	.36	.89	.64
Los Angeles Harbor	.51	.51	.64	.55
Monrovia	1.01	1.01	2.52	.86
Ontario	1.02	1.02	1.65	1.26
Oxnard	.75	.75	1.10	.41
Pasadena	.56	.56	1.69	1.27
Pomona	1.00	1.00	1.84	1.35
Porterville	1.10	1.10	1.73	.40
Redlands	.28	.28	.84	1.22
Redondo	.50	.50	.81	.14
Riverside	.28	.28	.68	1.24
San Bernardino	.44	.44	1.54	.96
San Diego	Tr.	Tr.	.37	.41
San Dimas	.90	.90	1.99	.55
San Luis Obispo	.75	.75	1.70	.14
Santa Ana	.31	.31	.46	.29
Santa Monica	.46	.46	1.03	1.27
Sierra Madre	1.05	1.05	2.46	1.31
South Pasadena	.52	.52	1.22	.97
Upland	.81	.81	2.48	1.78
Van Nuys	.84	.84	1.46	.46
Venice	.46	.46	1.03	1.27
Ventura	1.40	1.40	2.14	.46
Whittier	.19	.19	.64	.13
Yorba Linda	.87	.87	1.05	.04

With the total precipitation for the season to date more than double last year's mark, Weather Bureau officials predicted possible showers today, which may swell the mark of 1.54 inches attained thus far.

Simultaneously, Southern California Edison Company reports gathered by F. B. Lewis, general manager, showed that two inches of rain had fallen in the Big Creek watershed in the present storm, which should have a material effect, he said, on the level of Huntington Lake. It will be two or three days, he said, before it can be determined how much good the rainfall has accomplished and whether it is sufficient to relieve the power shortage completely.

RAIN LIKELY TODAY

Power Supervisor Butler announced a week ago that an addi-

(Continued on Page 2, Column 4)

INDIANA IN FIRE GRIP

Southern Half is Furnace

People Pray for Rain as Only Hope; No Relief From Drought in Sight

Blazing Fields Burn Farmers' Homes; Water Supply is Running Low

[EXCLUSIVE DISPATCH]

INDIANAPOLIS (Ind.) Nov. 9. The southern half of Indiana is a veritable furnace. Thousands of acres of timber land and fields in a score of counties are being wiped away by the greedy tongues of flames which have sprung, according to theory, from a dozen different origins, but continue on their devastating way despite the combined efforts of the forces of Newman T. Miller, State Fire Marshal, local fire-fighting crews and hundreds of farmers at work day and night.

And as another day comes relief is not in sight, for John H. Armington, meteorologist of the United States Weather Bureau, says rain is not due for another thirty-six hours at earliest. This, according to fire fighters, alone can stop the spread of the devastation.

That part of the State from the Ohio River to a line within thirty miles of Indianapolis has been without rain for from four to seven weeks. The timber land is dry as tinder. The clover, alfalfa and corn fields go like paper once sparks find their way to them. To make the situation more terrorizing high winds have blown constantly for four to six days.

MOONSHINERS BLAMED

In Washington, Jackson, Brown, Monroe and Lawrence counties the women and aged men have held prayer meetings twice daily for three days while able-bodied men fought the flames on their own and neighbors' land. The many creeks of the territory have failed to stop the devastation. The wind has carried the sparks over the water. In Jackson county alone five different timber fires are raging. Authorities there blame them on operators of illicit whisky stills which abound in the wooded hills. This territory, lying between Norman Station and Leesville, is a favorite haunt of moonshiners. Far removed from the beaten paths of civilization, most of them are in Decatur county. Fire fighters, believing the one large forest fire under control, relaxed, but two hours later it had spread beyond control. Others were found to have gained considerable headway.

Students of Indiana University in Bloomington have discarded books for shovels and fire-fighting equipment. Schools in almost all of the affected area have been closed. Farmers in Putnam and Clay counties have been able to save their homes by plowing furrows from eight to twenty feet wide around the buildings.

WATER RUNS LOW

The southern half of Jay county on the Ohio line is in danger of being swept clean. Boys attempting to smoke out some wild bees in the timber are blamed for this fire. It, however, is not confined to one place. Three farmers have lost their entire set of buildings. The fires seem to spring from nothing.

From the little town of Lyons comes a plea for help. This town of 500 inhabitants is only two miles from the nearest fire. Nothing but wooded hills stand between the blaze and the town, which is deserted. But the wind this morning is blowing the other way. "We are praying," the plea for help ends. Lyons has had no rain since September 1.

Almost every city in the State has sent fire-fighting apparatus to the stricken areas. The towns are keeping almost a constant flow of water on the roofs.

But how long will the water hold out? That is the question. Creek beds are dry. Wells are being pumped dry. Trucks and wagons are being pressed into service in hauling water from the Ohio and White rivers and the creeks

(Continued on Page 2, Column 7)

SEE AUSTRIA INVASION

Reports Predict Occupation

Italy and Czecho-Slovakia Insist Railroads Shall Run Despite Strike

Seipel Cabinet Resigns After Exorbitant Demands of Transport Workers

[BY CABLE—EXCLUSIVE DISPATCH]

PARIS, Nov. 9.—Complications which may embrace partial military occupation of Austria by Italians and Czecho-Slovak troops are feared will result from the strike of Austrian railway workers and the resignation of the Seipel Cabinet.

Confidential information in political circles here states that the Rome and Prague governments are in accord that rail communications across Austria must be preserved regardless of the railway men's attempt to paralyze traffic and if necessary Czech and Italian trains convoyed by soldiers along the main lines, guarded by foreign troops, will be operated.

Premier Mussolini is determined to keep the main line from Vienna by way of Brenner and Kufschienne to Munich and thence to Prague, open.

Pressure will be brought on both the Prague and Rome governments not to violate Austrian soil by sending troops across the frontier as the railway strike is purely a domestic problem for the Vienna government.

Austrian officials here assert that they are assured by Berlin that the Reich government will cut the line and prevent communications by way of Munich if either Prague or Rome tries military measures.

GERMANS MAY JOIN IN STRIKE

[BY CABLE—EXCLUSIVE DISPATCH]

BERLIN, Nov. 9.—A meeting of German railroad workers Monday will determine whether Germany will follow the Austrian example and proclaim a general railroad strike. All trains running to Vienna have been stopped.

The German railroaders, while demanding more wages, also are angry over the continual dimunition of employees which the Inter-Allied control board under the Dawes plan is carrying out. The Communist railroaders are seizing upon the high cost of living to agitate a strike because ever since the Dawes plan success it was foreseen that Moscow was ordering the German Communist party to do its utmost to sabotage all the Dawes plan works. It is generally believed that partial strikes in certain branches will follow Monday's conferences.

PLANES USED BY AMERICANS

[BY CABLE—EXCLUSIVE DISPATCH]

VIENNA, Nov. 9.—Many Americans caught in Vienna by the railroad strike are leaving by airplane, Danubian ships and automobiles and proceeding to the nearest frontiers. The strikers are picketing the stations and offices. Trains are being arranged for transporting food and passengers who carry workers' cards.

AUSTRIA CABINET SERIOUS IN QUITTING

[BY CABLE—EXCLUSIVE DISPATCH]

VIENNA, Nov. 9.—Chancellor Seipel said this afternoon that the resignation of the government was seriously meant and was not tended merely as a demonstration. The whole work of the reconstruction of Austria, he said, was endangered by the present rail strike.

The government, in accordance with the desires of the Austrian people, wished to maintain the railways and other State services. The commercial reform of Austria has been successful, he said, because railroad expenses equalling a half of the country's total budget or $70,000,000, would be covered by the revenue from the railroads as estimated for 1925. He added that the State would grant only $6,000,000 for new investment.

Chancellor Seipel said the exorbitant demands of the railroad workers must finally force the State to sell the railroads. He

(Continued on Page 2, Column 8)

SENATOR LODGE, REPUBLICAN LEADER, DIES AFTER STROKE OF PARALYSIS

Long Career in Public Life Ends With Death of G.O.P. Majority Chieftain; Fatal Illness Similar to That of President Wilson's

[BY A. P. NIGHT WIRE]

CAMBRIDGE (Mass.) Nov. 9.—Senator Henry Cabot Lodge died at the Charlesgate Hospital at 11:14 tonight. He suffered a stroke last Wednesday.

The senior Senator from Massachusetts lingered for four and a half days after the stroke. During the latter part of the time he lay in a state of coma, but after nearly sixteen hours of unconsciousness he aroused for a time to take a little nourishment and recognized persons in the room.

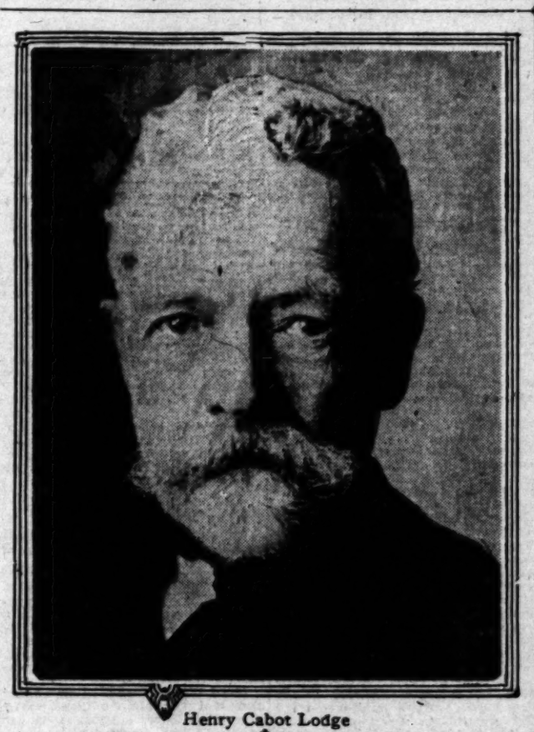

Henry Cabot Lodge

The hope that revived for a time faded, however, as he lapsed again into unconsciousness and gradually grew weaker. Never from the outset did his physicians offer encouragement in their bulletins. They did, however, comment upon the vitality that, despite his 74 years, enabled him to live on for days when death was expected momentarily. The illness that led to death was similar to that of President Wilson, the original complaint being similar and the stroke that brought on the end much the same.

TWO OPERATIONS

The Senator had attended the Republican convention at Cleveland at which his former leadership of the State forces was divided between Speaker Gillett and Gov. Cox, but within a month suffered a condition that required an emergency operation on July 27. Recovery was surprisingly good and and three months later a second operation was performed. Again the Senator's stamina stood him in good stead and he was out of bed October 23, three days after the operation.

With the reopening of Congress only three weeks ahead, Senator Lodge was planning to leave the hospital in a few days and get ready to take his seat when the stroke came.

It left him unconscious and in a condition so critical that death was considered likely at any time. Senator Lodge had four years still to serve in the United States Senate, where he had represented this State continuously for thirty-one years. His place will be filled by appointment, Gov. Cox having authority under a Legislative Act passed two years ago to name a successor until the next general election. This will not take place until 1926.

Henry Cabot Lodge had served continuously in the United States Senate since 1893, as Republican leader since August, 1918, and was one of the most prominent members of his party for a generation.

Statesman, publicist, author, lawyer and historian, Mr. Lodge's manifold activities made a wide impression on comtemporaneous events. Chief prominence, perhaps, came to him as leader of the Senate opposition to the League of Nations and the Treaty of Versailles during 1918, 1919 and 1920. As chairman of the Senate Foreign Relations Committee and Republican floor leader, he led the contest with former President Wilson in the fight against ratification. He was the author of the "Lodge reservations" and was credited with a large part in molding the policy of the Harding administration against American entrance into the League.

He was born in leisure, but always worked. A principle laid down by him in early life was: "The first thing for a man of leisure to do, if he really wishes to count in his day and generation, is to avoid being an amateur." Although he apparently had no intention of practicing law, he worked hard and won a degree in that branch at Harvard, and then worked on a thesis on Anglo-Saxon land laws, which won him his Ph.D. In the three years that followed he was lecturer at Harvard on American history and at 30 years of age was recognized as an authoritative historian. Among the score of books he wrote were biographies of Washington, Hamilton and Webster.

It was his theory that every man should "give of his leisure, more or less, to politics; for it is simply good citizenship for him to do so," and along with the historical researches he became interested in contemporary politics. His public career began with election to the Massachusetts House of Representatives in 1879.

He was unsuccessful in his first attempt to go to Washington as a national legislator. In 1882 he

(Continued on Page 2, Column 2)

DENIES BODY SHIPPED TO HOME IS HIS

Puzzled Authorities Now Wonder What to Do With Unclaimed Corpse

[BY A. P. NIGHT WIRE]

COMFREY (Minn.) Nov. 9.—The body of one William C. Krueger, which arrived here from Seattle, Wash., yesterday lay unclaimed at the local railway express office, and William C. Krueger, upon hearing that "his" body was shipped here from Seattle for burial, returned home to present proof to the folks that he is very much alive.

On October 21, one William C. Krueger of Seattle, Wash., was reported to have slain his wife and 2-year-old—daughter and to have taken his own life. A friend identified the dead man as William C. Krueger of Comfrey, and notified Mrs. Mary Krueger of this place that her son had committed suicide.

At the time, Mrs. Krueger's son, a representative of a Cleveland cash-register company, was at Vader, Wash.

Mrs. Krueger sent $340 to Seattle to cover expenses for shipping the body of "her son" to Comfrey.

Upon hearing that "his body" had been shipped to his home town, William C. Krueger left Vader and arrived here to testify that he was not a corpse.

The question then arose as to what to do with the body of the Seattle man. Mrs. Krueger declared she would be willing to forfeit the $340 and was content that her son was alive.

County authorities refused to be burdened with the burial of a man who died several thousand miles from here. Railway officials were notified that the shipment had been refused. What disposition will be made of the remains of the Seattle man is still to be determined.

Vera Cruz Takes Over Light Firm as Strike Holds

[EXCLUSIVE DISPATCH]

VERA CRUZ (Mex.) Nov. 9.—The city authorities here, under orders of the government, have taken over the light and power company because of the deadlock between the company and the strikers. They will hold and operate the company's properties until the strike ends.

SEMINARY IN MEXICO

[BY CABLE—EXCLUSIVE DISPATCH]

SALTILLO (Mex.) Nov. 9.—The contract for the erection of the new Baptist Theological Seminary buildings here has been awarded to E. S. Merritt of Mexico City. The buildings will cost $142,600 United States money. It is stated that it will be one of the most modern educational groups of buildings in Mexico.

CALLES'S LAND IS SEIZED

Expropriation of Properties of President-Elect of Mexico Approved by Agrarian Commission

BY JACK STARR-HUNT

[BY CABLE—EXCLUSIVE DISPATCH]

MEXICO CITY, Nov. 9.—The National Agrarian Commission has definitely approved the expropriation for distribution in communal grants to villages of properties owned by President-elect Calles and Foreign Minister Saens. The Calles property is located in Chihuahua. The Saenz property is the San Rafael ranch, located in Tamaulipas.

The commission has ruled that portions of these properties recently apportioned to villages should not be returned, all legal efforts made by representatives of Calles and Saenz for the return of their land having apparently failed. It is believed approximately 2500 acres of the Calles property have been expropriated. In view of the positions of the owners, both cases have attracted wide attention here and are considered among the most interesting cases the commission has determined since it was established four years ago.

It has distributed during this time communal grants to more than 100 villages throughout the republic.

It is this agrarian problem which has been the principal bone of contention between the United States and Mexico, and which caused most of the discussions before the recognition of the Obregon government by the United States. So far Mexico has not determined in what manner payments are to be made for expropriated properties, though several plans have been under study, most of which call for the flotation of a bond issue. Calles's election was due in great part to the support his candidacy received from workers and farmers, and more than anyone else he has interested himself in the solution of the problems of workers, farmers and small landowners, and the repartition of communal grants to the Indians.

ODD TWIST FEATURE IN LODGE LIFE

Stand on League Brought Break With Wilson During Critical Period

[BY A. P. NIGHT WIRE]

WASHINGTON, Nov. 9.—When time shall write its final estimate of Henry Cabot Lodge it must turn for its colorful passages to the story of that strange twist of circumstance which set his name over against the name of Woodrow Wilson in one of the stirring periods of American history.

Both outstanding men of letters, called by some the two greatest examples of the schalar in politics, the venerable Senate leader and the war-time President found themselves in disagreement, determined and irreconcilable, at the very time of their most virile public service. Each in his proud and resolute way sought at first to ignore the impassable barrier that was rearing itself between them; but in the end each came to acknowledge it openly, though each sought to blame the other.

The most fundamental difference between them developed over the League of Nations. For his opposition to unreserved acceptance of the Versailles covenant, Senator Lodge was assailed by his enemies with a bitterness equalled only by the fury with which the enemies of the League attacked Mr. Wilson; while by his own friends and followers the Massachussetts Senator was eulogized and revered as the savior of American liberties, who had fought courageously against a subtle invasion of the independence of his country, and had preserved for posterity the cherished traditions of the fathers.

It may be that history will never know the full story of that epochal struggle, which lifted both Lodge and Wilson to new heights of leadership. As each had been a dominating figure in the making of history, so each had hoped to become at least the historian of his times; but, worn by the rigor of the battle, both have fallen into their last sleep without completing the work that circumstance and natural inclination seemed to have patterned for them. When Mr. Wilson died he left only scraps and patches of the great human document he had hoped to set down for future generations. A week ago Mr. Lodge confided to his friends that he was gathering material for a history of his League fight in the Senate and for other histories of the great days of his intimate association with men and affairs. The task was never finished.

Ancient Church at Montreal is Ruined by Fire

[BY A. P. NIGHT WIRE]

MONTREAL, Nov. 9.—St. Vincent de Paul's Church, one of the oldest Catholic churches in this city, was destroyed by fire last night. The damage is estimated at more than $300,000.

GIRL'S BODY IS FOUND IN VACANT LOT

Head is Gashed and Cloth Belt Bound Tightly About Her Throat

[BY A. P. NIGHT WIRE]

ST. LOUIS, Nov. 9.—The body of Miss Anna Putnik, pretty elevator operator, 16 years of age, formerly employed at the Liberty Central Trust Company here, was found lying in a vacant lot in East Madison, Ill., by boys playing football this morning.

Examination by police revealed the girl had been knocked by a blow on the left side of her head, and a deep cut on the left ear indicated she had been struck with a sharp rock. A cloth belt was tied tightly about her neck.

The disarray of the girl's clothing and bruises indicated she had struggled with her assailants.

Screams were heard last night near the place where the body was found and police have been given descriptions of three men seen running from the scene shortly afterward.

CALLES GIVEN WARM GREETING IN MEXICO

[BY CABLE—EXCLUSIVE DISPATCH]

TAMPICO (Mex.) Nov. 9.—President-elect Plutarco Calles was given a tremendous demonstration here upon his arrival this morning aboard the steamship Atlantida from New Orleans.

FRENCH ORDER GHOUL QUIZ

Grewsome Evidence Offered of Grave Robbing Among Dead American and Canadian Soldiers

[BY CABLE—EXCLUSIVE DISPATCH]

PARIS, Nov. 9.—The Ministry of Pensions today ordered an investigation of the situation in the northern battlefield cemeteries where French, Americans and Canadians are buried, after grewsome evidence of ghoul activities was produced.

The district involved is Chemin Des Dames and Vailly Sur Aisne, where traffic has been going on in gold teeth, cartridges and other pieces of metal which the ghouls can obtain from the bodies of fallen soldiers. The Poincare government's determination to remove the entire cemetery at Vailly Sur Aisne to Soupir was responsible, as this transfer made the ghouls' job easy.

Americans will be buried all through the Chemin Des Dames area. The American government's registration service has been constantly at work since the armistice identifying American bodies and removing them to American cemeteries and field workers have identified between twenty-seven and thirty monthly for the past year.

In spite of this constant effort, however, many Americans are still lying unidentified in graves through the sector now described as Chateau Thierry-Marne-Aisne. The Graves Registration Service has asked for information from the French as to the results of the present general housecleaning in the district.

When the order was given for the transfer of the whole cemetery at Vailly Sur Aisne, it was discovered that many of these bodies numbered when unidentified, had been moved three or four times already since the armistice. The police yesterday arrested four Spanish laborers employed by the cemetery service. All four were proved guilty of stealing metal from graves. The convicted Spaniards kept the gold from these for themselves, but sold cartridges to a copper syndicate which has been operating in the region for five years.

It is asserted the copper syndicate has made a fortune since the armistice by obtaining laborers employed by the government to care for the removal of metal from cemeteries in Northern France.

THE DAY'S NEWS SUMMED UP

GENERAL EASTERN. Republican majority leader Senator Henry Cabot Lodge passes away after paralytic stroke. Page 1, Part I.

Southern half of Indiana is described as furnace as forest fires rage unchecked. No relief by rain in sight. Page 1, Part I.

WASHINGTON. Union threats to "discipline" House committee refusing to kill Labor Board fail as members are re-elected. Page 1, Part I.

Proponents of greater Navy will start drive in December session of Congress for more appropriations and gun elevation. Page 3, Part I.

Weather Bureau report shows drought is widespread and worst in years in many sections of nation. Page 2, Part I.

Federal Reserve Board notes [illegible] partially overcoming recession of past summer; is optimistic as to immediate future. Page 2, Part I.

FOREIGN. Invasion of Austria by Italian and Czecho-Slovak troops is feared as result of railway strike. Page 1, Part I.

French order investigation of activities of ghouls among graves of American, French and Canadian soldiers. Page 1, Part I.

Property of President-elect Calles of Mexico taken through expropriations approval by National Agrarian Comission. Page 1, Part I.

Tax reduction in Germany seen as result of Dawes Plan. Page 16, Part I.

Trotzky says America is only powerful enemy of soviet Russia left in world; predicts armed clash. Page 16, Part I.

CHICAGO'S TURKEY PRICE TO BE NORMAL

[BY A. P. NIGHT WIRE]

CHICAGO, Nov. 9.—Turkeys will sell at normal prices in Chicago over the Thanksgiving and holiday season, Louis C. Snyder, secretary of the Chicago Poultry Board said today in commenting on recent price drops of 10 cents in New York, due to a surplus there. There will be no appreciable surplus here, he said, and added that turkeys probably will retail at around 50 cents a pound dressed up to Thanksgiving Day, this being about 3 cents a pound higher than the price last year.

RADIO DEVICE DIRECTS SHIP

New Italian Invention Given Successful Test

Can be Used to Guide Torpedo in Air or Water

Principle Protects Apparatus From Rival Waves

BY LARRY RUE

[BY CABLE—EXCLUSIVE DISPATCH]

[Copyright, 1924, by the Chicago Tribune]

SPEZZIA (Italy) Nov. 8.—Today I witnessed an official test of the Fiamoa radio telegraphic device, which makes possible the guiding of a torpedo or air torpedo to any destination within reason The invention is unique in that the apparatus is immune from interferences from any outside electrical or radio influence. The head of the Department of Communications and leading naval and military men were present.

A submarine chaser in which a Fiat motor was installed was advanced, stopped, reversed, turned from side to side and blew an electric siren simultaneously with the bidding of operators ashore, who included the inventor, G. Fiamoa, military officials and newspapermen.

An entirely new principle is used in the mechanism. Heretofore signals were given by a varying wave length which made it possible for other stations to tune out the operator. Only one wave length is used in the Fiamoa device and the selection of signals from the home station is obtained through the principle of sympathetic vibration of similar instruments ashore and on board ships. Regardless of the number of stations attempting to paralyze the working of the instrument by clogging the air with strong signals of the same wave length as used by the operator, the vibrator aboard ship is so regulated as to select only signals which are broadcasted at a fixed frequency. Eight different frequencies are used and in no case has the vessel failed to respond as desired. It is impossible to confuse the signals.

The invention is regarded as immensely important not only as a war device for torpedoes and airplanes filled with explosives for use against enemy positions, but it opens up an entirely new principle for communications, making possible the transmission of an endless number of characters which can neither be deciphered nor interfered with by outside influences. In other words, private radio telegrams caught on a tape are made possible by the new device.

DRIVE ON TO BRING BONUS PETITIONS IN

Maj.-Gen. Davis Launches Move to Stir Up Veterans of World War

[BY A. P. NIGHT WIRE]

WASHINGTON, Nov. 9.—A nation-wide campaign to stir up World War veterans and get them to expedite their bonus applications has been launched by Maj.-Gen. Robert C. Davis, Adjutant-General of the Army. More than half of the men entitled to adjusted compensation have failed to get their papers to Washington.

Applications are coming in so slowly that the machinery set up by Maj.-Gen. Davis to issue certificates will run out of material early next year unless the flow of applications can be stimulated.

Man and Wife in Fight Take Death Plunge

[EXCLUSIVE DISPATCH]

CHICAGO, Nov. 9.—Andrew Zajac spent his time and money Saturday night in a liquor orgy. His wife upbraided him and the quarrel resulted in a pitched battle.

The woman had her husband by the throat and he was kicking her in the abdomen, as they swayed out of the kitchen door to the rear porch. They lurched against the railing which gave way and, still clawing and kicking at each other, they plunged fifty-five feet to the concrete pavement.

Zajac was killed instantly. The woman suffered a fracture of the skull, broken neck and other injuries, but was able to gasp out a story of the battle. She is dying at a hospital.

They leave two sons, John, 14 years of age, and Frank, 9.

Death Penalty to be Asked in Puebla Murder

[EXCLUSIVE DISPATCH]

PUEBLA (Mex.) Nov. 9.—The trial of Alejo Garcia and Francisco Ruiz, charged with the murder near here last summer of Mrs. Rosalie Evans, American-born widow of a British subject, will begin tomorrow. It is expected that the fate of the men will be known within a week. The death penalty will be asked.

ZENITH CARBURETORS
Not Only BEST but CHEAPEST
Zenith Carburetor Agency
Wholesale Retail Service
1835 S. Hope St., Los Angeles

WEDDING ENDS LONG WOOING

Courtship of More than Quarter of Century Precedes Union

[EXCLUSIVE DISPATCH]

DUQUOIN (Ill.) Nov. 9.—After a courtship extending over a period of more than a quarter of a century, Albert Davison, 54 years of age, and Miss Carrie Stookey, 50, have announced their wedding, which was quietly performed at Murphysboro, Ill. When asked why they had been so long plighting their troth the couple said they had given much of their lives caring for their elders at home and had never before found time to marry and take care of each other.

END COMES TO SENATOR LODGE

(Continued from First Page)

was a candidate for the Republican nomination for Congressman and the contest was so close that 130 ballots were required to decide the nomination of his opponent by the Congressional convention. In 1886, however, he was nominated and elected to the national House of Representatives, where he served six years before his election to the Senate.

His oratory was distinguished by his practice of sketching in an historical background and his facility in quoting apt historical incidents. In an interview in 1923, summing up his career, he said: "I have nothing to say about my opponents, for I have never made personal or abusive attacks on anyone opposed to me. It has always seemed to me that a man in public life stood more strongly if he stood on his own merits rather than on some one else's defects. I think I may say that I have done a great deal of difficult and responsible public work. On that public work and on that record I am content to stand."

Mr. Lodge, from the outset of his public career, was an enthusiastic Republican and an intense partisan. He was honored often by his party. An ambition to be chairman of the Senate Foreign Relations Committee, on which he served for many years, was realized when the Republicans regained control of the Senate in 1919. He then also was chosen majority leader, having served the Republican minority previously as floor leader.

Twice, Senator Lodge was temporary and permanent chairman of Republican national conventions at Philadelphia in 1900 and at Chicago in 1920. Former President Roosevelt, a life-long friend urged Mr. Lodge's nomination for the Republican Presidential candidacy in 1916 when Mr. Roosevelt declined the Progressive party's nomination. As chairman of the 1920 Republican convention, Senator Lodge was prominent in conferences which led to President Harding's nomination.

In addition to conflicts with partisan opponents, Senator Lodge had several interparty contests.

OPPOSED IN BLAINE FIGHT

He was severely criticised by independently inclined members of his own party in 1884, when, on his return from the Republican National Convention, at which he had joined with other members of the Massachusetts delegation in strenuously opposing the nomination of James G. Blaine for President, he announced that he would give his support to Blaine in his campaign for election.

As a member of the Committee on Resolutions at the Republican National Convention in 1896, he wrote the words which committed the party to international bimetallism. Immediately after this convention, Senator William E. Chandler of New Hampshire announced that he would give $100 to whoever could prove that he was the author of this plank. It was not until 1902 that the proof was disclosed, when Senator Foraker, who had been chairman of the resolutions committee, found the original draft of the platform with the interlined amendment to the bimetallism plank consisting of the words "which we pledge ourselves to promote," written on a telegraph blank in Mr. Lodge's handwriting. Senator Chandler thereupon arranged a dinner at which he presented Mr. Lodge with a silver cigar box valued at $100.

Mr. Lodge's seat in the Senate was not seriously threatened until the campaign of 1910, when rival candidates presented themselves for the Republican nomination and waged a bitter contest against him. In that campaign, he was charged with having built up a powerful machine to control party affairs in Massachusetts. He obtained the nomination, however, and was re-elected by a margin of six votes in the Massachusetts Legislature. He was re-elected in 1916 for a term expiring in 1923.

Seeking re-election in 1922, he was faced with determined opposition within and without his party. In the primary campaign Joseph Walker, a former Speaker of the Massachusetts House of Representatives and a former Progressive, was a candidate for the Republican nomination for Senator. Mr. Walker attacked Senator Lodge as being reactionary and as not properly representing his party, but when the primary votes were counted it was found that the Senator was an easy winner. To oppose him in the election the Democrats nominated William A. Gaston, Boston lawyer and banker, who made a vigorous campaign. Mr. Walker announced his support of Gaston and certain other Republicans came out for the prohibition candidate, John A. Nicholls. The vote ran close throughout the State and although Senator Lodge's re-election was assured by the returns, it was not until after a recount of the ballots, demanded by both parties, that his plurality over Gaston was fixed at 7336.

FRIEND OF ROOSEVELT

Soon after leaving college, Mr Lodge formed a close friendship with Theodore Roosevelt. This was fostered by their joint interest in history and politics, and during Mr. Roosevelt's administration as President, Senator Lodge was invariably a factor in conferences at the White House.

During the Harding administration, he also was a prominent figure in party councils and politics.

The establishment of international copyright, the regulation of immigration, the reform of the consular service, and numerous other items of notable legislation were largely credited to him. As a member of the Foreign Relations Committee, it fell to him to take charge in the Senate of the second Hay-Pauncefote treaty, and of the treaty establishing the Alaskan tribunal—a tribunal of which he became a member. For years he was a member of the Senate Finance and Naval committees, active in framing tariff, taxation and naval as well as international policies. The Navy was his special interest.

AT ARMS CONFERENCE

His knowledge both of naval affairs and of international relations, together with his position of leadership in the Senate, led to his appointment by President Harding in 1921 as one of the four American delegates to the Washington arms conference. In that capacity it fell to him to present to the conference the four-power treaty, which he later piloted to ratification in the Senate.

Mr. Lodge traveled often abroad and had the friendship of many prominent European statesmen. He spoke French fluently and was a student of its art and literature, his library being filled with busts of Napoleon and French volumes. He also had one of the largest collections of Roosevelt letters.

Senator Lodge's father, John Ellerton Lodge, was engaged in trade with China and owned many ships. The Senator once remarked: "I never went to sea but I knew every part of a ship." His great-grandfather, George Cabot, was a Senator from Massachusetts from 1791 to 1796 and was appointed by President Adams as Secretary of the Navy when that department was created, but declined the appointment.

HAD THREE CHILDREN

Senator Lodge made his home in a picturesque mansion on the cliffs of Nahant jutting out into Massachusetts Bay. There, as a boy, he became an expert swimmer and master of a sail boat with a retired fisherman as instructor and companion. During his service in Congress he spent his summer vacations, usually at his Nahant home, and, as he was an ardent horseman, was often seen cantering along the beaches and through the villages. In his later years, he found horseback riding too strenuous and got most of his exercise in walking, although he continued to enjoy an occasional swim in the ocean. He was passionately fond of the sea, which he once said "conveys most nearly the idea of infinite space."

For many years, Senator Lodge served as moderator at the Nahant town meetings and in August, 1913, he made a special trip from Washington to preside at a special town meeting called to consider the question of building a new schoolhouse. A fellow-townsman wrote: "His attitude in town meetings is liked by the townspeople. His opinions are not always approved, but he is interested in all details, however small, and is considerate of other's opinions."

In September, 1922, the Nahant townspeople, irrespective of party, tendered him a reception and presented him with a silver plate inscribed as "a token of affection and esteem."

Mr. Lodge's wife, who was Anna Cabot Mills, daughter of Rear-Admiral Charles H. Davis of the United States Navy, died in 1915. He had two sons, George Cabot Lodge, who died soon after his graduation from Harvard, and John E. Lodge, a Boston lawyer; and one daughter, Mrs. Augustus P. Gardner, widow of the late Congressman Gardner of Massachusetts.

Mrs. Harding's Condition Still Believed Serious

[BY A. P. NIGHT WIRE]

MARION (O.) Nov. 9.—Mrs. Warren G. Harding's condition remains unchanged, a bulletin issued from White Oaks farm announced tonight. Her physician, Dr. Carl W. Sawyer, son of the late Brig.-Gen. Sawyer, stated she rested poorly last night, but "has slept some today."

The bulletin follows:

"There has been no change in Mrs. Harding's condition during the last twenty-four hours. She rested poorly last night, but has slept some today.

[Signed] "CARL W. SAWYER, M.D."

Doubt It Rained in City Yesterday?

Here is Ample Proof of It

The photograph above shows motorists negotiating the corner of Manchester avenue and Figueroa street during a heavy part of the day's rain.

RAIN SETS MARK OVER LAST YEAR

(Continued from First Page)

tional inch of rainfall in the Huntington Lake district would mean the lifting of power restrictions. Mr. Lewis said he was not able to state whether or not restrictions will be abandoned immediately. He said Huntington Lake had been below normal all summer, but that recent precipitation had brought it up somewhat.

The official reading by Col. H. B. Hersey at 5 p.m. yesterday, showed the rainfall for the storm in Los Angeles registered .84 of an inch. This brings the total to 1.54 inches, which is an increase of .95 of an inch over last season's mark for the date.

For today Col. Hersey predicted partly cloudy, unsettled weather with possible showers and moderate temperature.

Reports from about thirty points in Southern California last night indicated that the present rainfall to date is double that of last season for the same date. Last year the stations reported in the foregoing table had a total average precipitation of .70 of an inch. This storm raised the 1924 fall to an average of 1.40 inches.

At Porterville shortly after 5 p.m. yesterday a small cloudburst and hail storm, accompanied by a funnel-shaped cloud, broke. A distinct roar was heard as the storm swept over, which resembled the sound of tornadoes of the Middle West. Showers continued after the passage of the storm and at 8 p.m. 1.10 inches of water had fallen.

NO RAIN TO SOUTH

The extreme southern part of the State had not been visited by the storm at 5 p.m. yesterday, but shortly after that time San Diego reported that rain had started to fall. A light breeze had sprung up in the Imperial Valley, but no rain had fallen.

Of the stations reporting Whittier was behind, with .19 of an inch. Fullerton reported 1.14 inches, the heaviest fall of the storm.

In the San Joaquin Valley a light rain had fallen from Saturday evening to Sunday noon. Intermittent showers continued to fall during the afternoon. The rain was general there. Green pasturage is starting well as a result of earlier falls. The greater portion of the grape crop in the valley is in and damage will be slight, if any.

Rain began falling early in the morning in the San Gabriel Canyon district, and, with the exception of a few hours, continued throughout the day.

DOWNPOUR IN HILLS

Reports from the foothills back of Las Posas and Somis were that a heavy downpour had been experienced. Little damage to late crops in Ventura county is expected, as most of them have been harvested. Beet growers have completed their year's work and many have their fields plowed for the next crop. A very few fields of Lima beans have not been garnered and these will suffer some loss.

Motorists returning from Ojai and Wheeler Hot Springs report much heavier precipitation there than any place along the road between there and Los Angeles.

ENTIRE STATE IS BENEFITED BY RAIN

NORTHERN POINTS

	Last 24 hrs.	Season to date	Normal Season to date	Season last yr.
Eureka	.20	10.87	5.04	4.14
Red Bluff	.50	5.47	3.11	4.08
Sacramento	1.42	3.68	1.50	1.31
San Francisco	.51	4.49	2.00	2.11
San Jose	1.08	3.04	1.53	1.14
Fresno	.06	1.34	1.13	.71

[EXCLUSIVE DISPATCH]

SAN FRANCISCO, Nov. 9.—Northern California was deluged by a small-sized cloudburst during Saturday night and early this morning. Virtually no damage was caused and tremendous benefit to the agricultural, mining and hydroelectric interests of the State resulted.

The storm, which sent the seasonal rainfall average far above normal in virtually every section of the State north of the Tehachapi was declared to be one of the severest that has occurred within the last six years.

Snow fell generously throughout the Sierras from Mt. Shasta to Mt. Whitney, and a cold spell, predicted for tomorrow in the higher region, is expected to pack the snow and provide a summer water storage for the dependent industries of the State.

MAN ELECTROCUTED

One man was electrocuted and another badly burned about the face and head today when, during a heavy downpour, a high-power line suddenly grounded into the switchboard of the north tower station of the Pacific Gas and Electric Company, on the Solano side of the Carquinez Straits near Vallejo.

The man killed was Dwight D. Robison, superintendent of the station, who had been roused from his bed to supervise some repair work which had been made necessary by the heavy rains of the last two days.

R. J. Bozarth suffered severe burns about the face and head when he tried to rescue his fellow worker from contact with the live wire.

Throughout Saturday night and this morning the heavy feed lines leading away from the huge switchboard had been giving a great deal of trouble, and it was while trying to detect the cause of the frequent groundings and short circuitings that Robison met his death.

Rice growers in the Sacramento Valley, in the Willows-Colusa region, who still have about 20 per cent of their crop unharvested, will suffer a temporary delay from the storm, but will not be injured through damage to the product, according to word received here tonight.

Some fear was expressed at Eureka that a new bridge, costing $20,000, now under construction at Alton, twenty miles south of the seaport, would be washed away through the increasing flow of the Eel River, which it spans. The bridge false work is up, but the concrete has not been poured.

In the Sacramento, San Joaquin, Napa and Santa Clara valleys farmers declared that the rain was so plentiful that the farms could be properly cultivated at this early date.

NO SEA DISASTERS

The rain was heaviest in this region, through the central belt of California extending from San Francisco to Stockton and into the Mother Lode counties. It was severest during the period between midnight and dawn, when a heavy gale of wind caused the storm to become more intense.

Though storm warnings had been posted along the Coast as a guide to mariners, reports from Eureka, Fort Bragg, Point Reyes, and Crescent City showed a moderate rainfall, little wind and no reports of damage of disaster at sea.

From the Weather Bureau office here Forecaster G. H. Wilson predicted cool and fair weather tomorrow.

SNOW BLOCKS ROAD

Precipitation for the storm of this morning in principal cities follows:

Stockton, 2 inches; Sacramento, 1.48; San Jose, 1.12; Santa Rosa, 1.04; San Francisco, .84; Red Bluff, .66; San Luis Obispo, .34; Fresno, .24; Eureka, .14; Merced, .52; Salinas, 1.50; Napa, .98; Chico, 1.10; Healdsburg, 1:46; Redding, 1.20; Fort Bragg, .10.

Snow was on the 1000-foot level east of Chico, in the Sierra, causing the traffic on the Chico-Westwood Highway to be shut off during the storm. The road is not blockaded usually before the first of the year.

Most of the dry creeks were reported to be running, while the rivers of importance, such as the Sacramento, Kings, Russian, San Joaquin and Feather, were said to be filling up rapidly.

VOTERS CALL UNION BLUFF

(Continued from First Page)

ular Republicans have a decided majority in the House in the Sixty-ninth Congress. It is even regarded as doubtful whether the bill can be put through in its present form in the short session, because any number of Democrats were lined up behind the bill before the election who now may not be so concerned about appearing as friends of the "laboring man."

Action on the Hoch-Smith resolution directing the Interstate Commerce Commission to undertake a reorganization of the freight rate structure with a view to reducing rates on agricultural products may be taken in the short session. This measure was passed by the House and the conference report is ready for submission to the Senate for approval. Such a reorganization of the rate structure was advocated by both the Republican and Democratic platforms, and President Coolidge has indicated approval of it.

Senator Cummins of Iowa may become head of the Senate Interstate Commerce Committee in the Sixty-ninth Congress. It appears that the Republicans will have sufficient to organize the committee in spite of La Follette opposition and it is virtually certain that Senator Smith of South Carolina, who became chairman of the committee, by virtue of the La Follette veto power, will be removed as chairman.

INFANTILE PARALYSIS CASES IN WISCONSIN

[EXCLUSIVE DISPATCH]

LANCASTER (Wis.) Nov. 9.—A strict quarantine has been imposed by physicians of the Board of Health here following the discovery of several cases of infantile paralysis.

DROUTH SERIOUS OVER WIDE AREA

Extent in Nation Revealed by Weather Bureau

Situation in Many Sections Worst in Years

New England and Gulf States Among Hardest Hit

[BY A. P. NIGHT WIRE]

WASHINGTON, Nov. 9.—Drought in many parts of the country, breaking records of half a century in some places, is causing considerable anxiety because of forest fires and exhaustion of water supplies.

Government officials, especially those of the forest service, whose duty it is to protect the national forests from fire and all other dangers, are watching the situation in places where the drought has reached serious proportions. They have expressed gratification with the action of some State authorities to curtail hunting in the excessively dry woodlands and forests.

Farmers in some sections are hard hit by the long dry period. In some sections, where fall-sown grains already have been planted, there is lack of moisture to start germination of the seed and where the grains are above ground they are not doing well for want of rain.

The sections of the country where the worst drought conditions prevail are the New England States and southward to Virginia; the Gulf States with Louisiana hardest hit; Michigan and surrounding States and the far Southwest.

SITUATION SUMMED UP

A picture of the drought conditions throughout the country is shown in the Weather Bureau's latest report as follows:

New England: rain needed for fall seeding, for streams and to control forest fires.

New York: Ground very dry and hard, making plowing difficult. Many forest fires.

New Jersey: Meadows and forests dry; some forest fires. Rain needed for late-sown seed.

Pennsylvania: Rain badly needed.

Virginia and North Carolina: Rainfall light.

Georgia: No rainfall, more moisture needed for germination.

Florida: Absence of moisture detrimental.

Alabama: Continued drouthy conditions delaying planting.

Mississippi: Rain badly needed.

Louisiana: Drouth continues; scarcity of water and bare pastures serious for stock.

Texas: Few scattered showers too light generally to be effective.

Oklahoma: Wheat seeding retarded by dry soil; early-planted seed suffering for rain; pastures short and dry.

Arkansas: Too dry for plowing, seeding and growth of grain.

Tennessee: Little germination or growth because of severe drouth; stock water scarce in many localities.

Kentucky: To dry for germination, pastures badly dried, water shortage growing worse.

West Virginia: Light showers, pastures poor, some forest fires.

Ohio: Some lack of moisture, too dry for germination.

Indiana: All vegetation needs rain; too dry for plowing.

Illinois: Wheat needs moisture; ground too hard for plowing in south.

FIRES IN MICHIGAN

Michigan: Drouth conditions continue and winter grains and meadows suffering severely, many forest and brush fires; farm buildings burned and endangered, fall plowing difficult.

Wisconsin: Too dry for plowing which is practically at standstill.

Iowa: Mostly dry weather; late seeded wheat needs moisture.

Missouri: More rain needed; soil getting dry everywhere.

Kansas: Most sections dry.

Nebraska: Too dry for plowing and winter wheat.

South Dakota: Rather dry for plowing in southeast, rain would benefit pastures.

North Dakota: Favorable weather; much fall planting accomplished.

Montana: Rain and snow greatly benefited winter wheat soil.

Wyoming: Six inches of snow in extreme west; soil well filled with moisture.

Colorado: Rain in west benefited grain and ranges.

New Mexico: Rains generally needed; streams and water holes low.

Arizona: Generally dry.

Utah: Rain and snow general; precipitation urgently needed on winter ranges.

Nevada: Ample precipitation.

Idaho: Copious general rains very beneficial.

Washington. General and frequent rains effectually removed drouth.

Oregon: Precipitation over entire State; record-breaking in southwest; some flood damage.

EVERY MORNING IN THE YEAR Los Angeles Times
The Times Building, First and Broadway. Phone
90c per month DELIVERED BY CARRIER Single Copies, Sunday, 10 Cents
By Mail, in Postal Zones 1 to 4, including California, Arizona, Nevada, $12.00; Monthly, $1.05. In Zone 5, including Colorado, Idaho, Montana, Oregon, Washington, Yearly, $16.00; Monthly, $1.50. In Zone 6, 7 and 8, United States, Canada and Mexico, Yearly, $18.00; Monthly, $1.50.
Entered as second-class matter Dec. 4, 1883, at the Postoffice at Los Angeles under the Act of March 3, 1879.
SUNDAY MORNING, NOVEMBER 9, 1924. VOL. XLIII.

FOREST BLAZE GRIPS INDIANA

(Continued from First Page)

with water yet in their beds to the fires.

FIRE DAMAGE IN KENTUCKY IS SEVERE

[EXCLUSIVE DISPATCH]

LOUISVILLE (Ky.) Nov. 9.—Forest fires which are still raging in many parts of Kentucky and West Virginia have caused destruction of thousands of dollars' worth of timber and homes in Estill, Jefferson, McLean, Lincoln and Cumberland counties. Valuable oil fields in Estill county, threatened for a time, have been saved from destruction so far by the heroic efforts of volunteer fighters assisted by a timely rain.

Damage from forest fires in Kentucky today was estimated at more than $500,000.

The situation generally throughout the State was reported improved today. Conflagrations were under control in Monroe, Cumberland, McLean, Lincoln and Estill counties, rains breaking the drought aiding in several sections.

Fires still were raging in Hopkins county in the Reelfoot Lake section of Fulton county and at the Camp Henry Knox reservation in Hardin and Meade counties.

Thousands of quail and rabbits were said to have been destroyed by the field, underbrush and forest fires.

Much damage is being reported from Tompkinsville, Calheun, Irvine, Madisonville, Whitesburg and Eddyville. Scores of smaller places are completely isolated by the fires, highways have become impassable and, there are reports that many farmers have suffered the loss of their homes and outbuildings.

NEW YORK FIRE UNDER CONTROL

[EXCLUSIVE DISPATCH]

NEW YORK, Nov. 9.—The New York State forest fires which for the past week have been giving upstaters great unrest, were reported under control tonight. For the first time since the fires broke out farmers, villagers, society colonists and West Pointers will be able to turn in tonight for a much-needed rest. However, they are liable to be called out if the dying embers flare up again.

Husband Shoots and Blinds Man Seen With Wife

[BY A. P. NIGHT WIRE]

FORT VALLEY (Ga.) Nov. 9.—James W. McKenzie, 26 years of age, member of a prominent family of Montezuma, Ga., shot out the eyes of Walter Anderson, garage proprietor, also of Montezuma, late today when he found Anderson in company with Mrs. McKenzie in this city.

The McKenzies had been living apart for several months. McKenzie is said to have been trying to effect a reconciliation. He trailed Anderson to a fashionable residence here this afternoon where his wife was staying and waited a half-block away until both appeared. McKenzie then drove an automobile alongside of Anderson's and opened fire with a short-barreled shotgun two shots taking effect in Anderson's eyes.

McKenzie surrendered to the police.

STATE'S FOREST FIRE TOLL TOLD

Burned Over Area This Year 827,000 Acres at Loss of $5,000,000

[BY A. P. NIGHT WIRE]

WASHINGTON, Nov. 9.—With the forest fire season in California now considered closed, Federal Forest Service officials today issued a report showing that from January 1 to October 30 there have been 2439 forest, brush and grain fires in the State. A total of 827,000 acres, an area larger than the State of Rhode Island, was burned over causing an estimated loss of $5,000,000 and the lives of four fire fighters. Of the fires, 32 per cent were caused by lightning and 68 per cent were due to careless acts of men. It cost the government $920,000 to fight the California fires and the State and private corporations spent large sums in addition.

TREASURES UNCOVERED IN OLD CITY

Kish Expedition Relics of Vast and Historical Value

[EXCLUSIVE DISPATCH]

CHICAGO, Nov. 9.—[illegible] treasures of antiquity [illegible] expectations have been [illegible] ered at Kish by the [illegible] Museum-Oxford University [illegible] otamian expedition, according [illegible] a letter just received by [illegible] vies, director of the [illegible] from Prof. S. Langdon, [illegible] ogist, head of the expedition.

Kish, it is believed by [illegible] is the seat of the world's [illegible] civilization. The prize [illegible] dition already has uncovered [illegible] from 5000 to 7000 years old, [illegible] include jewels of exquisite [illegible] workmanship, finely engraved [illegible] under seals of inestimable [illegible] value, glazed pottery and [illegible] work of silver and [illegible]. Most of these articles have been found in a necropolis on the side of the buried city. The [illegible] prise personal property of [illegible] the tombs and graves of the [illegible].

The various stages of [illegible] ship in cruder designs [illegible] ly older than the more [illegible] ones of 3000 B. C. [illegible] the Sumerians, a non-Semitic [illegible] in addition to originating [illegible] of writing, also developed [illegible] lurgy, glazing, engraving, [illegible] making, brick-making and [illegible] ous other arts that have [illegible] to modern times.

Seven thousand years ago [illegible] pins were used. Most [illegible] tombs contain hairpins with [illegible] mental heads of precious [illegible] and worked metal. A [illegible] white pin setting that resembles [illegible] pear dissolved before the [illegible] the excavators as the air came [illegible] contact with it. Despite the [illegible] variety of rare jewelry [illegible] no gold has yet been found, [illegible] appears to have been the most [illegible] precious metal of the [illegible].

INVASION FOR AUSTRIA

(Continued from First [illegible])

authorized the [illegible] state that if the income [illegible] commercial administration [illegible] railroads by the government [illegible] the government would be [illegible] to part with the property [illegible] vate hands.

Of the 120,000 workers [illegible] ly employed, 28,000 have been [illegible] missed, thereby effecting [illegible] able economy which, [illegible] mented by more efficient [illegible] ment.

The general strike [illegible] paralyzing Austria's economic [illegible] will be the cause of an [illegible] sion of the Austrian Parliament [illegible] on Tuesday. Seipel declared [illegible] was ready to remain at his [illegible] of the government when [illegible] the deputies decide to take [illegible] measures in the present [illegible] emergencies.

Numerous Americans and [illegible] foreigners desirous of [illegible] their tours are leaving [illegible] automobiles. It is believed [illegible] half of the striking railroad [illegible] surrender and return to work [illegible] majority of Parliament [illegible] mand that Seipel continue [illegible] cellor and will back him [illegible] fight for the retention of the [illegible] roads by the State.

Established Over Two Years in Los Angeles
BALDNESS IS NEEDLESS
What About YOUR Hair
Is your hair falling? Is it dry and lifeless? Is it thin and [illegible]? Or are you [illegible]?

Examine Your Hair
Hair thins gradually and you may become used to it [illegible] -less, it detracts from your personal appearance.
If you are losing your hair, if bald or partially so, [illegible]
We use a carefully devised, scientific series of treatments [illegible] your own particular case and guarantee results.
EXAMINATIONS FREE
We restore your scalp to a normal, healthy condition. Healthy Scalp Produces Normal, Healthy Hair.
WE GUARANTEE TO GROW HAIR
E. J. KRIESIEN Men's Hair and Scalp Specialist
Rooms 903-904 Broadway Central Bldg.
424 S. Broadway, Hours: 9 to 5:30; Monday, Wednesday and [illegible]

Evening Clothes
Your enjoyment of all Social affairs will be doubled if you know your clothes are Absolutely Correct
The making of Full Dress and Cutaway Frocks a specialty of ours
WM. JERREMS' SON
529 W. 6th St. Pacific Mutual

CONGRESS WILL GET 5-5-3 PLEA

Measure for More Efficient Navy to be Pushed

Coolidge May Have to Decide on Gun Elevation

Wilbur Favors Bringing Sea Force Up to Ratio

[PRIVATE DISPATCH]

WASHINGTON, Nov. 9.—Advocates in Congress of appropriations sufficient to maintain the American Navy on a basis of 5-5-3, the ratio established by the Washington Treaty, plan to make a drive at the December session in behalf of the pending Navy bills.

In view of recent strong utterances by Secretary Wilbur in favor of additions to the fleet that will bring it closer to the strength of the British navy, than the limits prescribed by the Washington Treaty, confirmation is expected by "greater preparedness" advocates in Congress that the navy's budget will carry large appropriations for the needs of the naval establishment.

One of the pending measures, the Butler bill, goes on the Senate calendar, provides an appropriation close to $156,000,000 for the construction of cruisers and certain small craft and overhaul of war vessels now in course of construction. This bill was passed by the House by a substantial majority but failed in the Senate in the closing days of the last session. It has the approval of the administration and the indications are that it will be passed this winter.

The other measure, a bill introduced by Representative Britten of Illinois, provides for the elevation of guns on thirteen battleships at a cost of $6,500,000. Whether the administration will give this bill its indorsement is not known at this time.

UP TO COOLIDGE

President Coolidge himself probably will have to decide the question as to whether the United States shall proceed with its plans for gun elevation in the face of protests made by Great Britain. Secretary Hughes is understood to agree with the British contention in the matter of gun elevation, whereas, Secretary Wilbur is said to hold that the United States would be entirely within its rights in elevating guns on its battleships in accordance with plans perfected by naval experts. In a recent speech Secretary Wilbur went on record in favor of elevating guns, as proposed, as a matter of naval policy. Statements made by President Coolidge in speeches during the campaign were interpreted as foreshadowing a decision on his part deferring the work of elevating guns on battleships for the present. This was taken to mean that the administration might not ask for such authority during the forthcoming session even if the President came to the conclusion that this government had authority under the treaty to do the work recommended.

WILL ASK HEARING

The Britton bill, which proposes to increase the elevation and range of turret guns on the battleships Florida, Utah, Arkansas, Wyoming, Pennsylvania, Arizona, Oklahoma, Nevada, New York, Texas, Mississippi, Idaho and New Mexico, is now before Gen. Lord, director of the budget. It was referred to him by the Secretary of the Navy shortly after its introduction in the House, on June 3, last.

Announcement was made today by Representative Britten, author of the gun-elevation bill, that he would ask for a hearing on it before the House Committee on Naval Affairs the first or second week in December. He is of the opinion that the House can be induced to adopt the measure, although the House rejected the policy of gun elevation when it was offered as an amendment to the Butler bill.

EXHIBIT DAM SITE

[EXCLUSIVE DISPATCH]

BENSON (Ariz.) Nov. 9.—The Charleston reclamation project and dam site south of this point have been viewed by a party of contractors and bond buyers, escorted by Engineer W. S. Elliott of Phoenix, who has prepared the necessary plans for the San Pedro Valley Water Users' Association. One expensive feature will be the necessity for removal to another line of the El Paso and Southwestern Railroad tracks, that now are laid through the dam site, at what is known as "The Narrows."

The HALLMARK Jewelers

Established 1899 — PASADENA

1899 — *Jewelry* — 1924

then — and — now

FOR twenty-five years Pasadena's Hallmark Store has kept in step with advanced modes in Jewelry and Jewelry making, and our rapidly increasing clientele is evidence of the satisfactory service rendered.

Jewelry Styles Have Changed

Pearls and Diamonds taken from an unused brooch as above have been made into Jewel pieces of beauty and value in our own manufacturing plant under our personal supervision.

The Presidential Election is over and NOW before our shop gets too busy is an opportune time to have your old Jewelry remodeled.

Designs submitted—Estimates furnished

Qualified Specialists—men who really know, are here to suggest and supervise the designing and manufacturing of your treasured articles

For Comfort and Economy shop at

J. Herbert HALL Company

E. Colorado St. — PASADENA

WHO said "Ain't goin' rain no mo"

ALL-WEATHER COATS — WARM UNION SUITS
RAIN STICKS

SILVERWOODS, Inc.
Sixth & Broadway

HART SCHAFFNER & MARX Clothes — STETSON Hats

RESERVE BOARD NOTES REVIVAL

Gains in Business Partially Overcome Recession

Prosperous Period for Near Future in Prospect

National Banks Attain High Point in Resources

[BY A. P. NIGHT WIRE]

WASHINGTON, Nov. 9.—Definite revival of business of a volume to partially overcome the recession of midsummer has been noted by the Federal Reserve Board in the last six weeks.

Although current production is still considerably below the same period last year, the board called attention to important increases in September and October over the volume of factory output in June, July and August. It expressed satisfaction that the recession, which dropped production in midsummer to levels lower than at any time since 1922 had not brought about a further decline in the late summer months.

The board's views are markedly optimistic and lay stress on possibilities of the immediate future for a generally prosperous period.

"Recent increases in industrial activity from the low level prevailing during the summer months," the board said, "mark the first substantial improvement in industry since early in the year. The recession during the first half of 1924, which followed the rapid but unsustained recovery in January, brought the volume of production in basic industries by midsummer to the lowest level since 1922. There was no further decline in July and August and the increase in September regained about one-quarter of the preceding decline."

BETTER FOR FARMER

"In agriculture there has been a definite improvement in conditions as the result of good harvests and a level of prices at crop marketing time above that of last year. The increased buying power of the farmers and the fact that distribution of goods to the consumer was well maintained throughout the period of industrial recession in larger volume than current output have been factors in bringing about the recent advance in industry and trade."

The principal industries showing increases in production in the period covered by the board's survey were iron, steel, textiles, coal, automobiles, rubber tires and leather. Other lines accomplished less in their advances but nearly all showed characteristics of healthy expansion.

Stocks stored last spring were greatly depleted in summer months when production was low, the analysis showed, but it disclosed, on the other hand, there was steady buying by consumers. As a result the retailer now is in the market and the consumer. As a result, the retailer now is in the market and and compelled to make substantial purchases in order to meet the calls of his trade. With the Christmas buying season of the consumer well under way, the demands of the retailer are expected to be more pressing in the next month, after which, obviously, will come the postholiday seasonal drop.

EMPLOYMENT GAINS

Among the proofs leaned on by the board to back up its assertion of increased production is the increase in factory employment. This barometric reading disclosed that not only had there been an increase in the actual number of workers, but, with the increased activity, has come an important reduction in the number of part-time workers.

As for the farmer whose condition has generally been recognized as improving steadily, the board called attention to the greater income he has received both from the better prices and greater yield than last year or for several years. Evidence of the improvement in the cash position of the farmer is given, the board found, in the continued and rapid liquidation of accumulated indebtedness at banks in the agricultural districts.

DAWES REPORTS INCREASE FOR BANKS

[BY A. P. NIGHT WIRE]

WASHINGTON, Nov. 9.—With total resources on October 10, last, of $23,323,061,000, the national banks of the country on that date reached the highest point in resources since November 15, 1920, it was announced today by Comptroller Dawes of the Currency. The banks included in the total number 8074.

The results of the bank call of October 10 showed an increase of $750,000,000 in the banks' total resources since the call of June 30, last, and an increase of $1,610,185,000 since the call of September 15, 1923. The figures, in the opinion of the Comptroller, reflect in a measure the prosperity of the country, as well as the natural growth of its wealth, since there has been no slackening of the increase in resources at any time in the last year.

Between the dates of the last two calls, loans and discounts by the national banks were increased by $231,420,000, and the amount, October 10, $12,210,148,000, was greater by $275,092,000. The loaning business of the banks began to move up perceptibly in the late summer months, which includes the time for financing crops.

Deposits of the national institutions were reported October 10, last, at $19,108,798,000, or a gain of $760,961,000 over the amount entrusted to the banks on June 30. It was $2,064,268,000 larger than the amount of deposits at the time of the September call a year ago.

Tong War's End Seen as Police Arrest Leader

[EXCLUSIVE DISPATCH]

NEW YORK, Nov. 9.—Chin Jack Lem lost his race with the police today and peace between the warring Chinese tongs in America seems in sight as a consequence. The former president of the Cleveland (O.) On Leong Tong, who has been sought in every city in the country, walked into the arms of a group of New York detectives in the heart of Chinatown and slept at police headquarters here tonight. Tomorrow he will be arraigned and will later be returned to Cleveland.

WAR CHIEFS OF CHINA IN PEACE MOVE

Prospects Said to Point to Union of Factions in Support of Tuan

[BY CABLE—EXCLUSIVE DISPATCH]

PEKING, Nov. 9.—Gen. Feng Yu Hsiang went to Tien-tsin this afternoon on an imperative summons from Tuan Chi Jui, while Gen. Chang Tso Lin will arrive there Monday, when he is expected to make his intentions known. Gen. Tuan seeks to eradicate the irreconcilible elements before moving against the Yangtze. Gen. Chang seems to be in the strongest position, being capable of assuming the leadership if desirous.

TIEN-TSIN, Nov. 9.—Chang Tso Lin, the Mukden war lord, is expected here immediately and several thousand of his troops have already arrived. Chang's Russian troops are roaming the native city and the foreign concessions, arousing much interest because, including the Russian officers, they imbibe freely, unlike the Chinese soldiers.

An ammunition train near Central Station caught fire and burned for two hours with frequent explosions, causing a panic in the Chinese city. Many Chinese rushed to the foreign concessions for protection.

Sun Yat Sen, leader of the South Chinese government, is expected here shortly to attend a conference. Marshal Tuan Chi Jui, Anfu leader and now the man of the hour in China, is requesting him to assume part of the responsibilities of government.

The presence of thousands of Chang's soldiers here violates the treaty with the powers and the British legation is taking a strong attitude to protect the treaty rights.

Gen. Wu Pei Fu is still off the harbor at Chefoo and is demanding by wireless money and food. Gen. Wu's ships are not finding a welcome anywhere and he is having difficulty in landing. He may sail to Nanking.

Train service between Tien-tsin and Peking has been re-established and the prospects are bright for an early compromise and peace, which will unite all China in support of Tuan Chi Jui.

Soviet Troops Are Sent to Awe Esthonia Court

[BY CABLE—EXCLUSIVE DISPATCH]

RIGA, Nov. 9.—In an effort to intimidate the Esthonian criminal court which today begins the trial of 147 Communists arrested on the eve of their attempt to establish a Communist government in Esthonia, the soviet government is concentrating troops on the Esthonian frontier.

Dispatches from Reval report that the Esthonian police are continuing to arrest Communists in Reval, Dorpat and Narva, who have been planning demonstrations during the trial.

Union Planing Mill Razed by Stockton Fire

[BY A. P. NIGHT WIRE]

STOCKTON, Nov. 9.—A spectacular fire of undetermined origin late last night practically destroyed the plant of the Union Planing Mill, causing a loss estimated at nearly $100,000. Because of a high wind and the proximity of the mill to the business center the whole commercial district was threatened for a time by the flames, which shot a hundred feet into the air.

Only a heavy rain prevented a disastrous conflagration, it is believed by Fire Chief M. D. Murphy.

Entire Town in Portugal Razed by Earthquake

[BY CABLE—EXCLUSIVE DISPATCH]

LISBON, Nov. 9.—A violent earthquake shock yesterday evening destroyed the town of Salvaterra De Magos, about seventy-five miles from Lisbon.

The shock was plainly felt in the capital, causing many of the inhabitants to flee from their houses in terror.

BLAST ON CARPENTIER LAUNCH KILLS PILOT

[BY CABLE AND ASSOCIATED PRESS]

DIEPPE (France) Nov. 9.—The motor launch Jacqueline owned by Georges Carpentier, the pugilist, blew up yesterday outside Dieppe. The pilot was killed and three of the crew were seriously injured. They were rescued with difficulty by a fishing boat and removed to a hospital here.

HOTEL SACRAMENTO

Sacramento, Cal., the Capital City's leading fireproof hotel. Logical stopover place to or from Lake Tahoe. Management Albert Bottens.

Time for a fresh pair?

PARIS GARTERS

NO METAL CAN TOUCH YOU

104

at RALPHS

Where "Sells for Less" Prices Prevail

INDEPENDENT OF ALL ASSOCIATIONS AND COMBINATIONS

MONDAY, TUESDAY, WEDNESDAY AND THURSDAY

CANNED FOODS WEEK

"Specials"

CANNED FISH

Newmark's Minced Clams, 7-oz. can.. 20c
Smile Minced Clams, 7-oz. can.. 18c
Underwood's Codfish Cakes— 10-oz. can 16c
Crab Meat— 6-oz. can 30c
14-oz. can 53c
Acme Kipper Snacks— 3¼-oz. can 5c
Red Jacket Lobsters— 3-oz. can 26c
Blue Point Oysters, 6-oz. can 33c
Tropic Oysters— 5-oz. can 16c
Aster Salmon— 15½-oz. tall can.. 15c
Columbian Jr. Salmon— 7¾-oz. flat can 27c
Del Monte Salmon— 1-lb. tall can 24c
R. E. O. Salmon— 7¾-oz. flat can.... 26c
Manco Salmon— 7¾-oz. flat can... 18c
San Wan Red Alaska Salmon— 6-oz. can 16c
Avalon Sardines in Pure Olive Oil— 3¼-oz. can 11c
Booth's Crescent Sardines in Spiced Tomato or Mustard Dressing— 15-oz. can 12c
Nansen Sardines in Pure Olive Oil— 3½-oz. can 14c
Underwood's Sardines in Oil— 4-oz. can 10c
Underwood's Sardines in Mustard Dressing— 11-oz. can 14c
Dunbar Shrimps— 5-oz. can 17c
Avalon White Meat Tuna— 7-oz. can 24c
Blue Sea White Meat Tuna— 7-oz. can 24c

CANNED OLIVES

Gregan's Colossal Olives, (Gold Label) No. 2½ (1-lb. 2-oz.) can 90c
Gregan's Medium Olives— (Green Label) No. 2½ (1-lb. 2-oz.) can 32c
Gregan's Fancy Olives— (Light Blue Label) 2½ (1-lb. 2-oz.) can 37c
Gregan's Extra Fancy Olives— (White Label) No. 2½ (1-lb 2-oz.) can 45c
Gregan's Mammoth Olives (Gold Label) No. 2½ (1-lb. 2-oz.) can 55c
Gifford's Large Olives— (White Label) No. 1 (9-oz.) can.. 18c
Gifford's Select or Mammoth Olives — (Yellow Label) No. 1 (9 oz.) can 25c
Gifford's Jumbo Olives— (Purple Label) No. 1 (9-oz.) can.. 32c

SOUP

Campbell's Tomato Soup— 2 cans for 25c

CANNED FRUITS

Del Monte Apricots— No. 2 (1-lb. 4-oz.) can 18c
No. 2½ (1-lb. 14-oz.) can 25c
Del Monte Royal Anne Cherries—No. 2 (1-lb. 4-oz.) can.. 24c
Newmark's Royal Anne Pitted Cherries— No. 2 (1-lb. 4-oz.) can 35c
Ainsley's Fruit Salad— No. 1½ (15-oz.) can 25c
No. 2½ (1-lb. 14-oz.) can 45c
Del Monte Gooseberries— No. 2 (1-lb. 4-oz.) can 28c
Newmark's Grapefruit— No. 2 (1-lb. 4-oz.) can 22c
Del Monte Melba (Halves) Peaches—No. 2½ (1-lb. 14-oz.) can.. 27c
Del Monte Yellow Free Peaches—No. 2 (1-lb. 4-oz.) can.. 16c
No. 2½ (1-lb. 14-oz.) can 23c
Del Monte Pears— No. 2 (1-lb. 4-oz.) can 25c
No. 2½ (1-lb. 14-oz.) can 30c
Del Monte Grated Pineapple— No. 1 (9-oz.) can.. 14c
No. 2 (1-lb. 4-oz.) can 20c
No. 2½ (1-lb. 14-oz.) can 25c
Del Monte Sliced Pineapple— No. 1 (9-oz.) can.. 15c
No. 2 (1-lb. 4-oz.) can 23c
No. 2½ (1-lb. 14-oz.) can 26c

JAMS, JELLIES AND PRESERVES

Tea Garden Apricot Preserves—No. 2 (1-lb. 9-oz.) tins.. 31c
Tea Garden Blackberry Jam—No. 2 (1-lb. 9-oz.) tins.. 32c
Tea Garden Cherry Preserves—No. 2 (1-lb. 9-oz.) tins.. 44c
Tea Garden Fig Jam—No. 2 (1-lb. 9-oz.) tins 32c
Tea Garden Grape Jam—No. 2 (1-lb. 9-oz.) tins 32c
Tea Garden Loganberry Jam—No. 2 (1-lb. 9-oz.) tins.. 31c
Tea Garden Orange Marmalade—No. 2 (1-lb. 9-oz.) tins.. 31c
Tea Garden Peach Jam—No. 2 (1-lb. 9-oz.) tins 37c
Tea Garden Raspberry Preserves—No. 2 (1-lb. 9-oz.) tins.. 43c
Tea Garden Strawberry Preserves—No. 2 (1-lb. 9-oz.) tins.. 43c
Tea Garden Blackberry Jelly—No. 2 (1-lb. 9-oz.) tins.. 39c
Tea Garden Currant Jelly—No. 2 (1-lb. 9-oz.) tins.. 39c
Tea Garden Grape Jelly—No. 2 (1-lb. 9-oz.) tins.. 37c
Tea Garden Quince Jelly—No. 2 (1-lb. 9-oz.) tins.. 30c
Tea Garden Strawberry Jelly—No. 2 (1-lb. 9-oz.) tins.. 34c

CANNED VEGETABLES

Campbell's Baked Beans, No. 2 (1-lb. 2-oz.) can 9c
Heinz Vegetarian Beans, No. 2 (1-lb. 2-oz.) can 13c
Heinz Baked Beans in Tomato Sauce—No. 2 (1-lb. 2-oz.) can 13c
Heinz Plain Baked Beans, No. 2 (1-lb. 2-oz.) can 13c
Van Camp's Beans in Tomato Sauce— No. 1 (11-oz.) can.. 7c
No. 2 (1-lb. 2-oz.) can 9c
Newmark's Green Baby Lima Beans— No. 2 (1-lb. 4-oz.) can 28c
De Luxe Asparagus Style String Beans— No. 2 (1-lb. 3-oz.) can 25c
Empson's Cut Stringless Beans—No. 2 (1-lb. 3-oz.) can..... 14c
Newmark's Stringless Beans—No. 2 (1-lb. 3-oz.) can.... 32c
Del Monte Pimientos— 7½-oz. can 11c
Del Monte Peeled Green Chilis— 5-oz. can 8c
Del Monte Corn— No. 2 (1 lb. 4-oz.) can 15c
Iris Corn—No. 2 (1-lb. 4-oz.) can.. 20c
Manco Corn—No. 2 (1-lb. 4-oz.) can.. 15c
Newmark's Corn— No. 2 (1lb. 4-oz.) can 18c
Newmark's Golden Corn, No. 2 (1-lb. 4-oz.) can 18c
Tropic Corn— No. 2 (1-lb. 4-oz.) can 13c
Del Monte Hominy— No. 2½ (1 lb. 12-oz.) can 10c
Empson's Hominy— No. 2½ (1-lb. 13-oz.) can 13c
Del Monte Very Small Sugar Peas— No. 2 (1-lb. 4-oz.) can 24c
Diner Extra Sifted Peas, No. 2 (1-lb. 4-oz.) can 23c
Diner Select Early June Peas—No. 2 (1-lb. 4-oz.) can..... 15c
Empson's Columbine Peas, No. 2 (1-lb. 4-oz.) can 16c
Empson's Little Ones Sugar Peas—No. 2 (1-lb. 4-oz.) can.. 29c
Empson's Primrose Peas, No. 2 (1-lb. 4-oz.) can 25c
Iris Peas—No. 2 (1-lb. 3-oz.) can .. 28c
Tropic Peas—No. 2 (1-lb. 4-oz.) can..... 14c
Del Monte Pumpkin— No. 2½ (1 lb. 12-oz.) can 13c
Tropic Succotash— No. 2 (1-lb. 4-oz.) can 18c
Del Monte Tomatoes— No. 2 (1-lb. 3-oz.) can 12c
No. 2½ (1 lb. 12-oz.) can 15c
Tropic Tomatoes— No. 2½ (1-lb. 13-oz.) can..... 12c
Empson's Sauerkraut— No. 2½ (1-lb. 13-oz.) can 14c
Quail Sauerkraut— No. 2 (1-lb. 3-oz.) can 11c
Del Monte Spinach— No. 2 (1 lb. 1-oz.) can 12c
Manco Spinach— No. 2 (1-lb. 2-oz.) can 13c

Many Other Items at "Sell for Less" Prices

Extra Special on Asparagus

DEL MONTE MAMMOTH WHITE ASPARAGUS TIPS 1-lb. can 35c
Regular "Sells for Less" Price, 43c
Limit 6 cans to a customer while they last.

DEL MONTE MAMMOTH GREEN ASPARAGUS TIPS 1-lb. can 33c
Regular "Sells for Less" Price, 42c
Limit 6 cans to a customer while they last.

DEL MONTE MAMMOTH WHITE No. 2½ (1-lb., 15-oz.) can 33c
Regular "Sells for Less" Price, 40c
Limit 4 cans to a customer while they last.

DEL MONTE MAMMOTH GREEN No. 2½ (1-lb., 15-oz.) can 30c
Regular "Sells for Less" Price, 38c
Limit 4 cans to a customer while they last.

Something Good for Thanksgiving
OCEAN SPRAY CAPE COD CRANBERRY SAUCE (strained and sweetened,) 12-oz. can.... 15c
Regular "Sells for Less" Price, 20c
Limit 3 cans to a customer while they last.

Extra Special

BUTTER CREAM CARAMELS with Nuts, Chocolate Coated. Per lb. 33c

FRESH MEAT DEPARTMENT

Freshed Dressed FRYING RABBITS, 1½ to 2-lb. average, per lb. 50c
OYSTERS, Extra Fancy Count, per dozen..... 35c
Rib and Large Loin LAMP CHOPS, per lb... 40c
PORTERHOUSE STEAK 1½-lb. and up, per lb. 42½c
T-BONE STEAK, average 1½-lb., per lb... 40c
SIRLOIN STEAK, average 1½ lb. and up, per lb. 30c
Fresh BEEF TONGUE, 4-lb. average, per lb. 22½c
VEAL CHOPS, per lb.— 25c to 35c
VEAL STEAK, per lb. 45c

KENT AND IRCO CORD TIRES

30x3 IRCO CLINCHER CORD $6.25
Red Heavy Duty Tube, $1.20

30x3½ Irco Junior Cord $6.95
Red Heavy Duty Tube $1.40
30x3½ Irco Heavy Duty, 10% Oversize $8.48
Red Heavy Duty Tube $1.40
32x4 Non-Skid Oversize Irco Cord $11.95
Red Heavy Duty Tube $1.83
33x5 S. S. Kent Cord—Full Oversize $24.80
Red Heavy Duty Tube $3.00
35x5 S. S. Kent Cord—Full Oversize $25.70
Red Heavy Duty Tube $3.00
30x3½ Clincher Kent Hi-Mile Cord $7.65
Red Heavy Duty Tube $1.40
30x3½ Clincher Kent Cord—Full Oversize $9.60
Red Heavy Duty Tube $1.40
30x3½ S. S. Kent Cord—Full Oversize $9.98
Red Heavy Duty Tube $1.40
31x4 S. S. Kent Cord—Full Oversize $14.10
Red Heavy Duty Tube $1.80
32x4 S. S. Kent Cord—Full Oversize $14.38
Red Heavy Duty Tube $1.83
33x4 S. S. Kent Cord—Full Oversize $14.83
Red Heavy Duty Tube $1.88
34x4 S. S. Kent Cord—Full Oversize $15.20
Red Heavy Duty Tube $1.93
32x4½ S. S. Kent Cord—Full Oversize $18.98
Red Heavy Duty Tube $2.45
33x4½ S. S. Kent Cord—Full Oversize $19.48
Red Heavy Duty Tube $2.50
34x4½ S. S. Kent Cord—Full Oversize $19.98
Red Heavy Duty Tube $2.58

STANDARD QUARANTY—WAR TAX PAID

Each of Ralphs' Stores Is a Complete Market. All Departments Owned and Operated Exclusively by

ESTABLISHED 50 YEARS
Ralphs GROCERY CO.
SELLS FOR LESS

926-34 W. 7th (rear entrance, 928 Potter Park Ave.)
Washington at 3rd Ave.
Vermont Ave. at 35th Place
Pasadena Ave. at Ave. 26
631-3-5 S. Spring St.
480-2 N. Western Ave.
Pico St. at Normandie Ave.
207 W. Broadway, Glendale

DELIVERY DEPARTMENTS
West and South Sections of City—BRoadway 3700
East and North Sections of City—CApitol 2930
Glendale Phones, 1870 and 1871

A NEW RENTAL GUIDE

Covering every section of the city and embracing all types of rentals—

Appears Daily in Times Want Ads

The OAKRIDGE $14

THIS SHOE, IN THE NEW MEDIUM SHADE OF TAN, IS THE PRODUCT OF A VERY FAMOUS MAKER. IT'S DISTINCTIVE AS WELL AS CONSERVATIVE.

YOU'LL ENJOY THE OAKRIDGE JUST AS MUCH FOR ITS COMFORT AS FOR ITS APPEARANCE AND WEARING QUALITIES.

A COMPLETE SHOE DEPARTMENT FOR BOYS, TOO

THE NEW "Desmond's" 616 BROADWAY

Spring Street Service Branch—Arcade Building

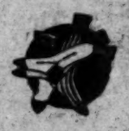

A varied selection of men's hose — silk or wool.

Women's Hosiery, 1st. Main Floor.

RESULTS GIVEN ON STATE BILLS

Many Measures Are Voted on in Far West

Arizona Defeats Move for Horse Race Betting

Soldiers' Bonus Loses in Montana, Colorado

[BY A. P. NIGHT WIRE]

SAN FRANCISCO, Nov. 9.—A variety of measures were adopted and rejected by the electorate in the Far Western States in last Tuesday's election. By States, the most important measures acted on were:

California: Adopted constitutional amendment providing for a poll tax of $5 on every male inhabitant between the ages of 21 and 50, except war veterans and persons paying real or personal property taxes.

Carried initiative measure legalizing twelve-round boxing contests and creating State Athletic Commission to supervise boxing and wrestling contests.

Defeated initiative measure providing for State acquisition, operation and maintenance of water and power projects with an eventual issue of $500,000,000 in bonds to take over existing power plants.

MEASURES DEFEATED

Arizona: Defeated all of the following proposals:

To create a State racing commission and authorize operation of the pari-mutuel system; to provide a bond issue of $3,025,000 for a paved highway between Phoenix, Ariz., and Blythe, Cal.; to create a State highway commission to serve without salary; to provide that a candidate for nomination in a primary election be declared elected if he received 51 per cent of the total vote cast for the office; to provide an appropriation of $100,000 for investigation of the possibilities of the Colorado River; to provide for legislative redistricting.

Montana: Adopted an initiative measure for a revised gross metal mine proceeds tax.

Retained the Presidential primary law.

BONUS LOSES

Approved constitutional amendments for a State inheritance tax and revised qualifications for candidates for county superintendent of schools.

Defeated a soldiers' bonus measure.

Colorado: Defeated a constitutional amendment to establish the office of State printer.

Defeated a soldiers' bonus measure.

Defeated a proposal to authorize the Legislature to adjust salaries of State officers.

Wyoming: Defeated a constitutional amendment providing for a severance tax.

Adopted a Constitutional amendment providing for application of a portion of the permanent school funds to current needs.

Washington: All of the seven measures submitted were defeated decisively. They included a bill to compel parents to send their children to public schools, said to have been supported by the Ku Klux Klan; a bill to limit the total of all taxes in the State to 40 mills, a bill to prohibit manufacture of oleomargarine and filled milk, and two bills to permit cities to sell electric current outside their limits.

INCOME TAX REPEALED

Oregon: Repealed the State income tax law.

Adopted three Constitutional amendments as follows:

Authorizing Legislature to pass a law requiring all voters to be able to read and write English; providing that use of all roads and waterways necessary to permit transportation of raw materials of mine, farm or forest, or water for beneficial use or drainage is necessary to the development and welfare of the State and is declared public use; providing a bonus for women employees of the War Department during the World War and for veterans of the Spanish-American War.

Defeated referendum on measure passed by last Legislature forbidding the manufacture and sale of oleomargarine and condensed milk which contains impure or adulterated milk.

RESULT IN DOUBT

Defeated initiative measure to authorize and regulate the practice of naturopathy and for compulsory workmen's compensation law.

Idaho: Voted on a Constitutional amendment dealing with unappropriated public water and providing that the right to use it for beneficial purposes shall never be denied. The result of the election is still in doubt and probably will not be settled until the official count of the ballots is completed.

New Mexico: Results of the vote on measures in this State are not yet available.

Utah: This was the only Far Western State which voted on no measures.

Nevada: An antialien land measure was voted on, but the result has not been compiled as yet.

LUDENDORFF IS COMEDIAN OF ELECTION

Old Fire-Eater Demands Rupprecht of Bavaria Apologize for Boycott

BY GEORGE SELDES

[BY CABLE—EXCLUSIVE DISPATCH]

BERLIN, Nov. 9.—The only humor in the present German general election campaign is being furnished by Gen. von Ludendorff, who is fighting Crown Prince Rupprecht of Bavaria. Nothing fazes Gen. von Ludendorff. Although boycotted by the conference of Bavarian army generals and invited to leave Bavaria, Gen. von Ludendorff is clamoring for revenge.

Today he demanded an apology from Crown Prince Rupprecht, saying:

"My honors are as good as any king's. I stake my word against the King of the Rupprechts. The Rupprechts offended me and Gen. von Hindenburg asked Rupprecht to apologize to me. The generals and officers who have passed a resolution in favor of Crown Prince Rupprecht and against me are making themselves the laughing stock of the whole world."

The Ludendorff-Rupprecht quarrel is the result of Gen. von Ludendorff's favoring former Kaiser Wilhelm and the restoration of a Protestant dynasty against Crown Prince Rupprecht's Catholic dynasty plan.

HESSIAN FLY FIGHT KEPT UP IN WINTER

[EXCLUSIVE DISPATCH]

SIOUX CITY (Iowa) Nov. 9.—Though recent freezes have put an end to most insect life, Prof. C. N. Ainlee, government employee with headquarters in Sioux City, continues his insect study and is constantly hatching and conditioning various insects known or believed to be injurious to farm crops. His principal study in recent years has been the Hessian fly, which was proving so disastrous to the wheat crop of the country. His laboratory work in Sioux City has been largely responsible for the discovery that control measures are possible and for the saving of thousands of acres of fall-sown grain.

LARGE INCREASE IN COFFEE PRICE SEEN

[EXCLUSIVE DISPATCH]

CHICAGO, Nov. 9.—Because of small and poor stocks of coffee in America, wholesale grocers predicted today that the price would jump to 75 cents a pound by January 1. The price, which already is 10 cents a pound higher than a year ago, jumped another 3-4 cent today in the local market. Coffee dealers declare that the rise was due to the uneven distribution of supplies. While the world's visible supply is about 400,000 bags larger than a year ago, stocks have not moved from the primary markets, especially in Brazil, as readily as expected.

SEES PRISON AS HOME NO ONE CAN "BUST UP"

[EXCLUSIVE DISPATCH]

DES MOINES, Nov. 9.—"I'll soon have a home no one can bust up," said Eugene B. Gurnsey of Sioux City today as he started to Fort Madison Penitentiary for a life term. He was convicted for the killing of his wife last September. He asserted she was unfaithful.

PASTOR ACCEPTS CALL

[EXCLUSIVE DISPATCH]

WAURIKA (Okla.) Nov. 9.—Rev. Max Strang, until recently pastor of the Methodist Episcopal Church, South, at Waurika, has accepted a call to the pastorate of the Collingwood Congregational Church, Cleveland. He has resigned from the West Oklahoma Conference and Rev. W. L. Anderson has been assigned to this charge.

ANNOUNCING

New Display Rooms at 3517 W. Washington

You will now find all 10 types of POTTER Heating displayed for your inspection under one roof at our big new sales headquarters on West Washington near Fifth Avenue.

POTTER Heating

POTTER *Vented* Radiators

7 Exclusive Features

No other combines so many achievements in engineering.

1. Condensation abolished. This does away with corrosion. Many years are added to the life of the radiators.
2. Triple circulation. The heat goes into the room, not up the flue.
3. Uniform distribution of warmth. The air is never "cooked."
4. No other radiator heats so quickly as the light, efficient Potter Steel-Made.
5. Aristocratic appearance. The Potter Cast Iron is selected for the finest and largest homes.
6. Totally odorless always.
7. Not expensive.

Unit STEAM Radiators

For banks, hotel lobbies, reception rooms and wherever an "aristocracy of appearance" is maintained we recommend the GAS-FIRED steam radiator.

Each radiator is an individual heating unit. There is no central heating system. May be used with vent or without.

This radiator has exclusive features which make it superior to all unit steam radiators. Ask for special literature covering these features.

COLE Floor and Wall Heaters

FLOOR TYPE

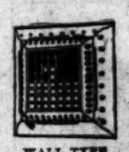

WALL TYPE

THE moment a COLE Floor or Wall Heater is lighted there comes pouring into the room a steady stream of *fresh, pure air, heated to a temperature that makes staying indoors a delight.*

COLE is the only furnace manufactured that can be installed on either the first or second floor.

Made of heavy solid cast aluminum that can never wear off.

Quantity production has made possible a price which will place the "MAGIC WAY" Unit system within the reach of every home builder and every home-owner.

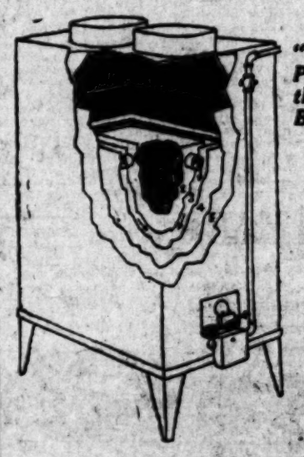

"Just Press the Button"

TRADE MARK

"MAGIC WAY" was the first, and has always been considered the leading unit system of heating. Only the finest homes, however, have been able to afford the expense of installing "MAGIC WAY" heating.

But quantity production now makes "MAGIC WAY" with electric controls, available to anyone who can afford a gas furnace system. If you are building or planning a home or if you have a home with a basement, telephone for our representative TODAY.

Write *today for our booklet "No Vacancies." It is full of good ideas on how to keep your property rented 12 months in the year. A card will bring it.*

POTTER Radiant Heaters

POTTER ornamental radiant heaters for fireplaces, mantels or for use in the open room are the best that money can buy. Beautifully finished in copper, brass, nickle or statuary bronze. Built to last forever.

HALL Floor Furnaces

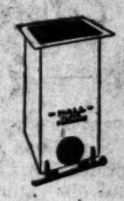

HALL is the only floor furnace made of full-sized unit furnace parts. It is the result of 17 years experience in furnace design. The HALL floor furnace is a big pipeless furnace. It fits between the floor joist, yet will heat up to 7,000 cubic feet.

Note the attractive square register, setting up a minimum of floor space.

HALL GAS FURNACES "Since 1903"

HALL Gas Furnaces are the oldest and best known heating appliances on the Pacific Coast.

These furnaces deliver pure, warm air only to your home. There is no risk from exhaust air, from over-moist air, from gas fumes or "sweating."

If you are under the impression that a basement furnace system is expensive, get our figures today.

POTTER Heating

POTTER RADIATOR CORPORATION

Los Angeles Display Rooms, 3517 West Washington

OAKLAND SAN FRANCISCO PASADENA

Phone 766-961 SAN DIEGO

Mother's Task Made Easy

The use of chewing gum comes to mother's aid wonderfully in getting children to keep their teeth clean.

The kiddies love it.

WRIGLEY'S not only removes food particles from between the teeth, but it massages the gums and aids tooth nutrition.

When father brings home WRIGLEY'S he benefits the teeth, appetite, digestion and nerves of the whole family.

It will clear his breath and soothe his throat after smoking.

WRIGLEY'S after every meal

Different Flavors—SAME QUALITY

P38

K AND B De Luxe Furniture AUCTION

10 A. M., TODAY, MONDAY, NOV. 10th

162 and 164 West Pico Street (at Hill St.)

Including the Furnishings of the Beautifully Appointed 14-Room Residence of MRS. JOSEPHINE S. HELFER.

Beautiful Living Room, Dining Room and Bedroom Furniture.

41 Magnificent Chinese and Persian Oriental Rugs, Runners, Etc.

Our this week's regular sale at our modern salesrooms holds many exceptional AUCTION OPPORTUNITIES. Enumerated below are several of the more choice offerings in store for those seeking the BETTER GRADES OF HOME FURNISHINGS. IT WILL BE WELL TO BE ON HAND PROMPTLY AT THE BEGINNING 10 A. M., THIS MORNING. PERMIT NOTHING TO PREVENT YOUR ATTENDANCE.

SEE DETAILED DESCRIPTION IN YESTERDAY'S TIMES, Page 7, Part II.

K AND B

Luxurious Furniture AUCTION

10 A.M.—Wednesday, Nov. 12th—10 A.M.

1510 West 3rd Street (Cor. Columbia Ave.)

8th Street Car to Columbia Ave., then 2 Blocks North.

The Exquisite Furniture and Furnishings, including the Complete Library of the Magnificently Appointed Home of MR. DAVID KIRKPATRICK, Noted Theatrical Producer.

We recommend this event to our clients as one of the most beautiful sales of the year. Permit nothing to prevent your attendance and participation.

SEE DETAILED DESCRIPTION IN YESTERDAY'S OR TOMORROW'S TIMES. HOME OPEN FOR INSPECTION DAILY, 10 A.M to 4:30 P.M.

KEMP BALL AUCTIONS

CHAS. A. KEMP, Auctioneer.

162 and 164 West Pico Street. ATlantic 5811, 5849

"For Satisfactory Service and Best Results"

Long Contested Title to Iowa Hotel is Cleared

[EXCLUSIVE DISPATCH]

GRINNELL (Iowa) Nov. 9.—The title to the Monroe Hotel, Grinnell, was cleared and definitely transferred to Jesse Pulliam when F. H. Gifford, administrator of the Gifford estate received a quit-claim deed from Mrs. Mary Grinnell Mears and Mrs. Carrie Grinnell Jones of Cambridge, Mass., the two daughters of J. B. Grinnell.

When J. B. Grinnell founded Grinnell in 1846, he sold each lot with the reservation that it would revert to the Grinnell estate if liquor was ever sold on the property. Because of this objectional clause in the deed to the Monroe Hotel, Judge Wagner in District Court last October, ruled that the Gifford estate could not transfer a clear title to Jesse Pulliam, the present proprietor.

The old Grinnell house, famous as an important station on the underground railroad at the time of the Civil War, stood on the lot now occupied by the north wing of the hotel. John Brown was a frequent visitor at the old homestead.

GREAT BALLET CHIEF COMING TO AMERICA

[BY CABLE—EXCLUSIVE DISPATCH]

LONDON, Nov. 9.—Michael Mordkin, great Russian ballet master, will sail for New York from London on the White Star Homeric on the 13th inst. for a tour of the United States under the auspices of Maurice Gest and eventually will open a permanent studio in New York.

GLAND TREATMENT TO REVITALIZE AND REJUVENATE

Women receive special glandular treatments for sterility, diseases connected with menopause and post-operative mental shock.

CONSULTATION FREE HOURS 2-4 P.M.

Write for Free Booklet, sent under cover, explaining everything.

R. L. DORSEY, M.D. 731-33 Pacific Electric Building Phone TRinity 0778

The only physician in Southern California injecting the pure, natural Gland Substance in every treatment.

AUCTION SALES

Los Angeles Auctioneers' Association Official Sales

Auction

Furniture and Furnishings at 1034 South Figueroa Street

TAKE "L" CAR TO FIGUEROA

Monday, November 10th, 10 A.M.

Especial attention is called to this sale, which you will find of unusual interest. There are many articles that have been consigned to me for sale from some of Los Angeles' prominent families, also some pieces from the very beautiful home of RAY L. HAUSTER, together with many articles of fine and expensive grades.

On account of the magnitude of this sale, I will start promptly at 10 a. m.

SYNOPSIS

Pianos; Victor, Victor, Brunswick, and other phonographs; suites, 3-piece tufted velour suits, upholstered in Chase Mohair; 3-piece suits, upholstered in tapestry; several upholstered living room rockers and chairs; some odd pieces; Wilton and Axminster rugs; 9x12 feet; 2 Wilton rugs, 9x12 feet; Oriental rugs; 9x12 feet; carved; floor and table lamps; period writing desk; Grandfather's clock; Wilton and Axminster Rugs, in various sizes, ranging from small to 9x12 feet; library tables, in Mahogany, Walnut and Oak; end tables; Queen Anne tables; Dining Room Suite, consisting of dining table, buffet, china cabinet and 6 chairs; Dining Room Suite, consisting of dining table, buffet, china cabinet and 6 chairs; 3-piece Walnut Dining Room Suite, consisting of dining table and 6 chairs; 2 Wicker Breakfast Suites, and 10 rugs and linoleum to match; 2 Ivory and gold, with extension table and 5 chairs; 2 decorated enamel Breakfast Suites; 2 Walnut Bedroom Suites; bedroom suites in Ivory and ivory; some with twin beds; some with full-size beds; a large assortment of box springs, all sizes; some with coil springs; mattresses; 12 assorted dressers, chiffoniers and vanities; 25 assorted chairs, in mahogany and ivory; several good side-arm gas ranges, including Wedgewood and Peerless; large and small refrigerators; gas and oil heaters and fireplace heaters; and many other articles of unusual interest.

Sale Positive Regardless of Weather Conditions

Lewis S. Hart Auctioneer

TRinity 0774

Twilight drew down and ni... came on, and White Fang lay ... his mother's side. His nose ...

Fitzgerald's—for ...

KN...

Adelaide ... brilliant Pi... appear in ... assisting ...

Ebell C...

Monday E...

The appear... liant Pianis... wood Bowl ... season was ... claimed by ...

She uses th... ment of th... tionally kno... sweet-toned ...

K N...

and says, ... tone and per... are a const... concert wor...

The KNABE ... you—won't you ...

FITZG... MUSIC ... MILL ST.

The A... of Sewin...

For over 60 years the ... sewn by Willcox & Gibbs m... and discrimination, on avenu... the choice.

For generations, the lov... of many lands have been wro... Yet the price of the w... automatic electric is not so m... machines that families o... moderate means should den... themselves its advantages. ... may even be bought on a... easy payment plan.

Learn of its 16 origina... features. NO BOBBINS TO ... WIND. No tensions to ad... Just Beautiful stitches, tripl... strength of ordinary machines... sews anything, anywhere, any... speed, any table. Free hom... trial. Old machine in trade...

THE ABOVE MAC... FOR HOMES NOT W...

Willcox & ...

825 WEST SE...

336 So. ...

Phone T...

Courtesy ...

WHITE FANG
by Jack London

...tongue still hurt, but he was perplexed by a greater trouble. He was homesick. He felt a vacancy in him, a need for the hush and quietude of the stream and the cave in the cliff. Life had become too populous. There were so many of the man-animals, men, women and children, all making noises and irritations. And there were the dogs, ever squabbling and bickering, bursting into uproars and creating confusions. The restful loneliness of the only life he had known was gone. Here the very air was palpitant with life. It hummed and buzzed unceasingly. Continually changing its intensity and abruptly variant in pitch, it impinged on his nerves and senses, made him nervous and restless and worried with a perpetual imminence of happening.

He watched the man-animals coming and going and moving about the camp. In fashion distantly resembling the way men look upon the gods they create, so looked White Fang upon the man-animals before him. They were superior creatures, of a verity, gods. To his dim comprehension they were as much wonder-workers as gods are to men. They were creatures of mastery, possessing all manner of unknown and impossible potencies, overlords of the alive and the not alive — making obey that which moved, imparting movement to that which did not move, and making life, sun-colored and biting life, to grow out of dead moss and wood. They were fire-makers! They were gods!

The days were thronged with experience for White Fang. During the time that Kiche was tied by the stick he ran about all over the camp, inquiring, investigating, learning. He quickly came to know much of the ways of the man-animals, but familiarity did not breed contempt. The more he came to know them, the more they vindicated their superiority, the more they displayed their mysterious powers, the greater loomed their god-likeness.

To man has been given the grief, often, of seeing his gods overthrown and his altars crumbling; but to the wolf and the wild dog that have come in to crouch at man's feet this grief has never come. Unlike man, whose gods are of the unseen and the unguessed, vapors and mists of fancy eluding the garmenture of reality, wandering wraiths of desired goodness and power, untangible outcroppings of self into the realm of spirit—unlike man, the wolf and the wild dog that have come in to the fire find their gods in the living flesh, solid to the touch, occupying earth-space and requiring time for the accomplishment of their ends and their existence. No effort of faith is necessary to believe in such a god: no effort of will can possibly induce disbelief in such a god. There is no getting away from it. There it stands on its two hind legs, club in hand, immensely potential, passionate and wrathful and loving, god and mystery and power all wrapped up and around by flesh that bleeds when it is torn and that is good to eat like any flesh.

And so it was with White Fang. The man-animals were gods, unmistakable and unescapable. As his mother, Kiche, had rendered her allegiance to them at the first cry of her name, so he was beginning to render his allegiance. He gave them the trail as a privilege indubitably theirs. When they walked, he got out of the way. When they called, he came. When they threatened, he cowered down. When they commanded him to go, he went hurriedly. For behind any wish of theirs was power to enforce that wish, power that hurt, power that expressed itself in clouts and clubs, in flying stones and stinging lashes of whips.

He belonged to them as all dogs belonged to them. His actions were theirs to command. His body was theirs to maul, to stamp upon, to tolerate. Such was the lesson that was quickly borne in upon him. It came hard, going as it did counter to much that was strong and dominant in his own nature; and, while he disliked it in the learning of it, unknown to himself he was learning to like it. It was a placing of his destiny in another's hands, a shifting of the responsibilities of existence. This in itself was compensation, for it is always easier to lean upon another than to stand alone.

But it did not all happen in a day, this giving over of himself, body and soul, to the man-animals. He could not immediately forego his wild heritage and his memories of the Wild. There were days when he crept to the edge of the forest and stood and listened to something calling him far and away. And always he returned, restless and uncomfortable, to whimper softly and wistfully at Kiche's side and to lick her face with eager, questioning tongue.

White Fang learned rapidly the ways of the camp. He knew the injustice and the greediness of the older dogs when meat or fish was thrown out to be eaten. He came to know that men were more just, children more cruel and women more kindly and more likely to toss him a bit of meat or bone. And after two or three painful adventures with the mothers of partly-grown puppies he came into the knowledge that it was always good policy to let such mothers alone, to keep away from them as far as possible and to avoid them when he saw them coming.

But the bane of his life was Lip-Lip. Larger, older and stronger, Lip-Lip had selected White Fang for his special object of persecution. White Fang fought willingly enough, but he was outclassed. His enemy was too big. Lip-Lip became a nightmare to him. Whenever he ventured away from his mother the bully was sure to appear, trafficking at his heels, snarling at him, picking upon him and watchful of an opportunity, when no man-animal was near, to spring upon him and force a fight. As Lip-Lip invariably won, he enjoyed it hugely. It became his chief delight in life, as it became White Fang's chief torment.

But the effect upon White Fang was not to cow him. Though he suffered most of the damage and was always defeated, his spirit remained unsubdued. Yet a bad effect was produced. He became malignant and morose. His temper had been savage by birth, but it became more savage under this unending persecution. The genial, playful, puppyish side of him found little expression. He never played with the other puppies of the camp. Lip-Lip would not permit it. The moment White Fang appeared near them, Lip-Lip was upon him, bullying and hectoring him or fighting with him until he had driven him away.

The effect of all this was to rob White Fang of much of his puppyhood and to make him in his comportment older than his age. Denied the outlet through play of his energies, he recoiled upon himself and developed his mental processes. He became cunning; he had idle time in which to devote himself to thoughts of trickery. Prevented from obtaining his share of meat and fish when a general feed was given to the camp dogs, he became a clever thief. He had to forage for himself, and he foraged well, though he was ofttimes a plague to the squaws in consequence. He learned to sneak about camp, to be crafty, to know what was going on everywhere, to see and hear everything and to reason accordingly, and successfully, to devise ways and means of avoiding his implacable persecutor.

It was early in the days of his persecution that he played his first really big crafty game and got therefrom his first taste of revenge. As Kiche, when with the wolves, had lured out to destruction dogs from the camps of men, so White Fang, in manner somewhat similar, lured Lip-Lip into Kiche's avenging jaws. Retreating before Lip-Lip, White Fang made an indirect flight that led in and out and around the various tepees of the camp. He was a good runner, swifter than any other puppy of his size, and swifter than Lip-Lip. But he did not run his best in this race. He barely held his own one leap ahead of his pursuer.

Lip-Lip, excited by the chase and by the persistent nearness of his victim, forgot caution and locality. When he remembered locality, it was too late.

(Continued Tomorrow.)

FARMERS TEST GRAIN

[EXCLUSIVE DISPATCH]

OKLAHOMA CITY (Okla.) Nov. 9.—Wheat growers of Western Oklahoma in considerable numbers are taking advantage of tests of protein content of grain, made without expense to them, by the State, according to E. H. Linzee, State grain inspector. Linzee believes that a great deal of the approximately 12,000,000 bushels of the season's wheat crop contains over 12 per cent of protein and therefore should bring premiums.

Fingerprint—for the Advancement of Music

KNABE

Adelaide Gosnell-Lee

brilliant Pianiste, who will appear in Recital with assisting Artists at the

Ebell Club House

Monday Evening, Nov. 10

The appearance of this brilliant Pianiste at the Hollywood Bowl during the past season was a triumph acclaimed by thousands.

She uses the chosen instrument of the great internationally known masters, the sweet-toned

KNABE

and says, "Its beauty of tone and perfection of action are a constant joy in my concert work."

The KNABE is waiting to sing for you—won't you come in and hear it?

FITZGERALD MUSIC COMPANY
HILL ST. AT 7TH

Sewing Made a Pleasure.

The Aristocrat of Sewing Machines

For over 60 years the finest families have owned and used Willcox & Gibbs machines. In the home of culture and refinement, on avenue and boulevard, it is invariably the choice.

For generations, the loveliest gowns of patrician women and queens have been wrought on Willcox & Gibbs machines. Yet the price of the wonder Willcox & Gibbs portable machine is not so much greater than that of ordinary machines. Intending purchasers should deny themselves the advantages. It may even be bought on an easy payment plan.

Please send full information on trial offer, free sewing lessons and special terms.

Name .....

Street Address .....

City .....

Some of the 16 original WHITE NO BOBBINS TO FILL. No bobbins to adjust. No stitches. triple stitching of many machines. Everywhere, any size table. Free home demonstration in trade.

THE ABOVE MACHINE ALSO SUPPLIED FOR HOMES NOT WIRED FOR ELECTRICITY

Willcox & Gibbs Sewing Machine Co.

825 WEST SEVENTH STREET
336 So. Broadway
Phone TRinity 2057

Courtesy Service

Ten seconds from the first raindrop and your open car is closed, dry and comfortable.

It Robs Rain
of danger *and* discomfort
—*and makes fair-weather motoring yield greater pleasures!*

The Sides pull down like Shades.

Full Balloon Tires on all Duplex Phaetons take the terror out of wet car-tracks. They seem to absorb traction to skid.

Who would't rather drive an open car when the sun is shining?

And who doesn't dread the downpour when it means getting out and putting on the curtains—getting the right curtains in the wrong places—upside down almost always—and a good wetting in the bargain?

That's *why* the Studebaker Duplex Phaeton!

For here's a car that, with the single motion of one's arm on either side, becomes as snug and comfortable as a limousine. The change is a matter of seconds.

And comfort is not the only advantage thus assured. Your safety as well—safety from skidding—is provided for in the Duplex Phaeton.

This latter protection comes through the *full balloon tires* which are part of the Duplex Phaeton's standard equipment.

All of which takes no account of the outstanding beauty of the car, or its magnificent motor. And no automobile ever combined more novel and attractive features.

Studebaker Duplex Phaetons are *delivered here* at prices ranging from $1385 to $2185. They're not to be duplicated within $500 of either figure. The Duplex feature alone is assurance of that fact.

PAUL G. HOFFMAN CO. INC.

Figueroa at Pico Street — 6116 Hollywood Boulevard

Inglewood, 240 N. Market Street

Convenient Neighborhood Service Shops

PLATICAS DE LOS LUNES

POR EL PROFESOR R. GUERRERO
Del Departamento Español de "The Times"

NUMERO 296

En el tercer párrafo de la Plática 295 dice, "piel muy lista" en vez de "piel muy lisa". En el mismo párrafo, algo más abajo, dice "cruzan de un lado de otro" en lugar de "cruzan de un lado al otro".

Al comenzar el tercer párrafo del artículo de Zárraga que reproduje en las Pláticas 290 y 291, tropezamos con la palabra "deportismo", que significa "la práctica de los deportes" (sports) o "la afición a los mismos". En el diccionario de la Academia Española no figura esta voz derivada: no encontramos allí sino la voz primitiva "deporte"; pero cumple hacer observar que, tanto en el lenguaje moderno escrito como en el hablado, tienen general aceptación los derivados "deportismo", "deportista" y "deportivo".

En la oración, "El deportismo, como el arte, es un buen medio de propaganda", está hecha con propiedad la concordancia del verbo "es" y del atributo "un buen medio de propaganda", con el sujeto singular "el deportismo"; basta posponer las palabras "como el arte", para convencerse de que la concordancia está bien hecha en singular: "El deportismo es un buen medio de propaganda, como el arte". Si en vez del adverbio "como" ligaren a los nombres citados las conjunciones copulativas "y" o "ni", la concordancia pedirá que el verbo esté en plural: "El deportismo y el arte son buenos medios de propaganda"; "Ni el deportismo ni el arte son buenos medios de propaganda".

Si los sustantivos de la oración que nos ocupa estuvieren ligados por la preposición "con", el verbo puede hallarse en plural, como lo acredita el siguiente lugar de Monlau, citado por el señor de la Peña: "Séale ligera la tierra, y que el recuerdo de tan esclarecido varón, junto con el de sus amigos los Listas, los Reinosos, me sirvan a mí". El señor Salvá dice que si en lugar de unir a los dos nombres del singular una conjunción, los enlaza la preposición "con", el verbo está bien en cualquiera de los números: "Pedro con su hijo estuvo (o estuvieron) a visitarme".

En tal virtud, podría decirse con igual corrección, "El deportismo con el arte es un buen medio de propaganda", o "son buenos medios de propaganda". El señor de la Peña hace notar que si los hombres que desempeñan el oficio de sujeto no van inmediatamente ligados por la preposición "con", el verbo deberá ir en singular, y así se dirá: "Pedro fue condenado a muerte juntamente con sus cómplices". En nuestro ejemplo se diría: "El deportismo es un buen medio de propaganda juntamente con el arte".

Aun las reglas de concordancia que más generales parecen, como la que exige que se ponga en plural el verbo de la proposición que tiene por sujeto dos o más nombres enlazados por las copulativas "y" o "ni", presentan excepciones sancionadas por respetables autoridades. Don Juan Valera escribió: "Con este justo desprecio me matará usted mejor, sin que se 'manche' de sangre, ni su mano ni su conciencia". Con frecuencia vemos asimismo oraciones afirmativas en que el verbo precede a sus varios sujetos enlazados por la copulativa "y", y concierta en el número singular con el más inmediato: "Al místico autor de la exposición del libro de Job 'valióle' su inocencia y saber" (Menéndez y Pelayo); "'Puso' admiración en el ánimo de todos la soledad, la hora, la voz y la destreza del que cantaba, que era extremada" (Cervantes); "Se 'indica' el número, la especie y el orden de las relaciones elementales" (Bello).

NUMERO 297

Voy a permitirme interrumpir con un paréntesis mis comentarios al artículo de Zárraga, para contestar a algunas consultas que me hace un lector mejicano:

¿Cómo debe decirse, "al día siguiente" o "el día siguiente"? Ambas expresiones son correctas, pero se usan diferentemente. "Al día siguiente" es una frase adverbial que fija tiempo, y modifica al verbo como los adverbios de igual clase, "mañana", "ayer", "ahora", "entonces", etc.: "Partí el día siguiente para Europa"; "El lunes saldrá mi hermano y llegará a Portland al día siguiente". "El día siguiente" es frase sustantiva y desempeña, por lo tanto, los oficios de los sustantivos, pudiendo ser sujeto de una oración: "El día siguiente amaneció nublado"; complemento acusativo: "Señalé el día siguiente para la audiencia"; término de preposición: "Dejo eso para el día siguiente", etc.

¿Cómo debe decirse, "un poco de agua" o "una poca de agua"? Ambas formas están autorizadas por el uso de buenos escritores. Sobre este punto dice el señor de la Peña lo siguiente: "Poco", "poca", "pocos", "pocas" se sustantivan cuando van precedidos del artículo "un", "una", y seguidos de un complemento. Autorizan esta construcción los ejemplos siguientes: "Un poco de ciencia, un poco de vana curiosidad" (Don Juan Valera); "Una mujer, por devoción, recogió del suelo un poco de la sangre de dicho santo" (Fr. Luis de Granada); "Un poco de agua y de pan" (Sra. Pardo Bazán). Por atracción puede el adjetivo sustantivado "poco" tomar el género del nombre que le sigue; v.g., "una poca de sal" (Bello); "una poca de agua peranne" (Alzate, citado por García Icazbalceta); "unos pocos de soldados" (Bello, "Gramática").

A ese mismo respecto dice el señor Bello, en el párrafo 853 de su excelente gramática: El adjetivo "poco" solía usarse de la misma manera (con un complemento sustantivo precedido de la preposición "de"): "Una poca de sal"; "unos pocos de soldados". Y quizá no debe mirarse como enteramente anticuado este modismo. A lo que el señor Cuervo añade en sus valiosísimas notas a la gramática de Bello: En algunos puntos de Colombia se oye todavía decir "una poca de agua", a la manera que Santa Teresa dijo "esa poquita de virtud" ("Vida", XXXIX). Pero esta construcción no era peculiar de "poco"; admitíanla otras voces de cantidad: "muchas de cortesías" (Cervantes, "Quij.", II, 72); "le dijo tantas de cosas" (Id., "Tb.", I, 32).

No obstante la autorizaba opinión del señor Cuervo, no me parece que deban considerarse como algo anticuadas las construcciones de "poco" a que nos estamos refiriendo. Respecto a la atracción de género que señala el señor de la Peña, es muy frecuente en la conversación, y más frecuente aún la de número: más común es oír, "unos pocos de soldados" que "un poco de soldados", y "unas pocas de alubias fritas" que "un poco de alubias fritas".

Pregunta mi lector si es lo mismo decir "equívoco" que "equivocación". De ninguna manera: "equívoco" puede ser adjetivo o sustantivo. Como adjetivo se aplica, según el diccionario de la Academia, a lo que se puede entender o interpretar en varios sentidos, o dar ocasión a juicios diversos. Como sustantivo, denota una palabra cuya significación conviene a diferentes cosas, como "Cáncer", que significa uno de los signos del Zodíaco, y también una enfermedad. En retórica es la figura que se comete empleando adrede en el discurso palabras homónimas o una palabra equívoca en dos o más acepciones distintas. Así decimos que "el juez pronunció una sentencia equívoca", cuando su fallo puede interpretarse de dos o más modos diferentes, y que "Fulano contesta siempre con equívocos, cuando sus respuestas pueden significar, sea una cosa, sea otra enteramente distinta. "Equívoco", adjetivo, se traduce al inglés por "equivocal", "ambiguous"; "equívoco", sustantivo, se vierte por "pun", "quibble", "equivocation". A la persona afecta a usar de equívocos se le llama en español "equivoquista", y en inglés, "punster" o "quibbler".

"Equivocación", que es siempre sustantivo, significa "yerro", "error", y se traduce en inglés por "mistake", "error". No se cometa, pues, nunca el barbarismo de decir: "Este alumno tuvo tres 'equivocos' en la conjugación del verbo 'amar'". Hay que decir "tres equivocaciones" yerros o errores".

MAY VOID FIRE RISKS IN TOBACCO DISTRICT

[EXCLUSIVE DISPATCH]

LOUISVILLE, Nov. 9.—Word from Glasgow, Ky., says rumors that insurance companies may cancel all insurance to tobacco barns in the county and surrounding tobacco territory are heard here, because of late outrages in the "tobacco war" which has terrorized citizens of that community. Three big tobacco barns were burned last week with a loss approximating $20,000, and in two of the cases the authorities believe the blazes were of incendiary origin.

FRIEND'S BUST FOR CANE HANDLE IS FAD

[BY CABLE—EXCLUSIVE DISPATCH]

PARIS, Nov. 9.—A small ivory bust of one's self or an actor, actress, politician or other public figure as the handle for umbrella or cane is the latest fad in Paris. Now when a gallant cavalier presents an umbrella to a lady, first he has a sculptor make her head and bust, then have it carved in ivory, and the women do the same when they present canes to their men friends.

The OAKRIDGE $14

THIS SHOE, IN THE NEW MEDIUM SHADE OF TAN, IS THE PRODUCT OF A VERY FAMOUS MAKER. IT'S DISTINCTIVE AS WELL AS CONSERVATIVE.

YOU'LL ENJOY THE OAKRIDGE JUST AS MUCH FOR ITS COMFORT AS FOR ITS APPEARANCE AND WEARING QUALITIES.

A varied selection of men's hose — silk or wool.

Women's Hosiery, too. Main Floor.

A COMPLETE SHOE DEPARTMENT FOR BOYS, TOO

THE NEW "Desmond's" 616 BROADWAY

Spring Street Service Branch—Arcade Building

RESULTS GIVEN ON STATE BILLS

Many Measures Are Voted on in Far West

Arizona Defeats Move for Horse Race Betting

Soldiers' Bonus Loses in Montana, Colorado

[BY A. P. NIGHT WIRE]

SAN FRANCISCO, Nov. 9.—A variety of measures were adopted and rejected by the electorate in the Far Western States in last Tuesday's election. By States, the most important measures acted on were:

California: Adopted constitutional amendment providing for a poll tax of $5 on every male inhabitant between the ages of 21 and 58, except war veterans and persons paying real or personal property taxes.

Married initiative measure legalizing twelve-round boxing contests and creating State Athletic Commission to supervise boxing and wrestling contests.

Defeated initiative measure providing for State acquisition, operation and maintenance of water and power projects with an eventual issue of $500,000,000 in bonds to take over existing power plants.

MEASURES DEFEATED

Arizona: Defeated all of the following proposals:

To create a State racing commission and authorize operation of the pari-mutuel system; to provide a bond issue of $3,035,000 for a paved highway between Phoenix, Ariz., and Blythe, Cal.; to create a State highway commission to serve without salary; to provide that a candidate for nomination in a primary election be declared elected if he received 51 per cent of the total vote cast for the office; to provide an appropriation of $100,000 for investigation of the possibilities of the Colorado River; to provide for legislative redistricting.

Montana: Adopted an initiative measure for a revised gross metal mine proceeds tax.

Retained the Presidential primary law.

BONUS LOSES

Approved constitutional amendments for a State inheritance tax and revised qualifications for candidates for county superintendent of schools.

Defeated a soldiers' bonus measure.

Colorado: Defeated a constitutional amendment to establish the office of State printer.

Defeated a soldiers' bonus measure.

Defeated a proposal to authorize the Legislature to adjust salaries of State officers.

Wyoming: Defeated a constitutional amendment providing for a severance tax.

Adopted a Constitutional amendment providing for application of a portion of the permanent school funds to current needs.

Washington: All of the seven measures submitted were defeated decisively. They included a bill to compel parents to send their children to public schools, said to have been supported by the Ku Klux Klan; a bill to limit the total of all taxes in the State to 40 mills, a bill to prohibit manufacture of oleomargarine and filled milk, and two bills to permit cities to sell electric current outside their limits.

INCOME TAX REPEALED

Oregon: Repealed the State income tax law.

Adopted three Constitutional amendments as follows:

Authorizing Legislature to pass a law requiring all voters to be able to read and write English; providing that use of all roads and waterways necessary to permit transportation of raw materials of mine, farm or forest, or water for beneficial use or drainage is necessary to the development and welfare of the State and is declared public use; providing a bonus for women employees of the War Department during the World War and for veterans of the Spanish-American War.

Defeated referendum on measure passed by last Legislature forbidding the manufacture and sale of oleomargarine and condensed milk which contains impure or adulterated milk.

RESULT IN DOUBT

Defeated initiative measure to authorize and regulate the practice of naturopathy and for compulsory workmen's compensation law.

Idaho: Voted on a Constitutional amendment dealing with unappropriated public water and providing that the right to use it for beneficial purposes shall never be denied. The result of the election is still in doubt and probably will not be settled until the official count of the ballots is completed.

New Mexico: Results of the vote on measures in this State are not yet available.

Utah: This was the only Far Western State which voted on no measures.

Nevada: An antialien land measure was voted on, but the result has not been compiled as yet.

LUDENDORFF IS COMEDIAN OF ELECTION

Old Fire-Eater Demands Rupprecht of Bavaria Apologize for Boycott

BY GEORGE SELDES

[BY CABLE—EXCLUSIVE DISPATCH]

BERLIN, Nov. 9.—The only humor in the present German general election campaign is being furnished by Gen. von Ludendorff, who is fighting Crown Prince Rupprecht of Bavaria. Nothing fazes Gen. von Ludendorff. Although boycotted by the conference of Bavarian army generals and invited to leave Bavaria, Gen. von Ludendorff is clamoring for revenge.

Today he demanded an apology from Crown Prince Rupprecht, saying:

"My honors are as good as any king's. I stake my word against the King of the Rupprechts. The Rupprechts offended me and Gen. von Hindenburg asked Rupprecht to apologize to me. The generals and officers who have passed a resolution in favor of Crown Prince Rupprecht and against me are making themselves the laughing stock of the whole world."

The Ludendorff-Rupprecht quarrel is the result of Gen. von Ludendorff's favoring former Kaiser Willelm and the restoration of a Protestant dynasty against Crown Prince Rupprecht's Catholic dynasty plan.

HESSIAN FLY FIGHT KEPT UP IN WINTER

[EXCLUSIVE DISPATCH]

SIOUX CITY (Iowa) Nov. 9.—Though recent freezes have put an end to most insect life, Prof. C. N. Ainlee, government employee with headquarters in Sioux City, continues his insect study and is constantly hatching and conditioning various insects known or believed to be injurious to farm crops. His principal study in recent years has been the Hessian fly, which was proving so disastrous to the wheat crop of the country. His laboratory work in Sioux City has been largely responsible for the discovery that control measures are possible and for the saving of thousands of acres of fall-sown grain.

LARGE INCREASE IN COFFEE PRICE SEEN

[EXCLUSIVE DISPATCH]

CHICAGO, Nov. 9.—Because of small and poor stocks of coffee in America, wholesale grocers predicted today that the price would jump to 75 cents a pound by January 1. The price, which already is 10 cents a pound higher than a year ago, jumped another 3-4 cent today in the local market. Coffee dealers declare that the rise was due to the uneven distribution of supplies. While the world's visible supply is about 400,000 bags larger than a year ago, stocks have not moved from the primary markets, especially in Brazil, as readily as expected.

SEES PRISON AS HOME NO ONE CAN "BUST UP"

[EXCLUSIVE DISPATCH]

DES MOINES, Nov. 9.—"I'll soon have a home so one can bust up," said Eugene B. Gurnsey of Sioux City today as he started to Fort Madison Penitentiary for a life term. He was convicted for the killing of his wife last September. He asserted she was unfaithful.

PASTOR ACCEPTS CALL

[EXCLUSIVE DISPATCH]

WAURIKA (Okla.) Nov. 9.—Rev. Max Strang, until recently pastor of the Methodist Episcopal Church, South, at Waurika, has accepted a call to the pastorate of the Collingwood Congregational Church, Cleveland. He has resigned from the West Oklahoma Conference and Rev. W. L. Anderson has been assigned to this charge.

ANNOUNCING

New Display Rooms at 3517 W. Washington

You will now find all 10 types of POTTER Heating displayed for your inspection under one roof at our big new sales headquarters on West Washington near Fifth Avenue.

POTTER Heating

POTTER *Vented* Radiators

7 Exclusive Features

No other combines so many achievements in engineering.

1. Condensation abolished. This does away with corrosion. Many years are added to the life of the radiators.
2. Triple circulation. The heat goes into the room, not up the flue.
3. Uniform distribution of warmth. The air is never "cooked."
4. No other radiator heats so quickly as the light, efficient Potter Steel-Made.
5. Aristocratic appearance. The Potter Cast Iron is selected for the finest and largest homes.
6. Totally odorless always.
7. Not expensive.

Unit STEAM Radiators

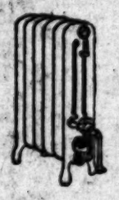

For banks, hotel lobbies, reception rooms and wherever an "aristocracy of appearance" is maintained we recommend the GAS-FIRED steam radiator.

Each radiator is an individual heating unit. There is no central heating system. May be used with vent or without.

This radiator has exclusive features which make it superior to all unit steam radiators. Ask for special literature covering these features.

COLE Floor and Wall Heaters

THE moment a COLE Floor or Wall Heater is lighted there comes pouring into the room a steady stream of *fresh, pure air, heated to a temperature that makes staying indoors a delight.*

COLE is the only furnace manufactured that can be installed on either the first or second floor.

Made of heavy solid cast aluminum that can never wear off.

FLOOR TYPE

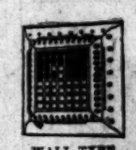

WALL TYPE

Quantity production has made possible a price which will place the "MAGIC WAY" Unit system within the reach of every home builder and every home-owner.

TRADE MARK

"Just Press the Button"

"MAGIC WAY" was the first, and has always been considered the leading unit system of heating. Only the finest homes, however, have been able to afford the expense of installing "MAGIC WAY" heating.

But quantity production now makes "MAGIC WAY" with electric controls, available to anyone who can afford a gas furnace system. If you are building or planning a home or if you have a home with a basement, telephone for our representative TODAY.

Write *today for our booklet "No Vacancies." It is full of good ideas on how to keep your property rented 12 months in the year. A card will bring it.*

POTTER Radiant Heaters

POTTER ornamental radiant heaters for fireplaces, mantels or for use in the open room are the best that money can buy. Beautifully finished in copper, brass, nickle or statuary bronze. Built to last forever.

HALL Floor Furnaces

HALL is the only floor furnace made of full-sized unit furnace parts. It is the result of 17 years experience in furnace design. The HALL floor furnace is a big pipeless furnace. It fits between the floor joists, yet will heat up to 7,000 cubic feet.

Note the convenient square register, taking up a minimum of floor space.

HALL GAS FURNACES "Since 1903"

HALL Gas Furnaces are the oldest and best known heating appliances on the Pacific Coast.

These furnaces deliver pure, warm air only to your rooms. There is no risk from coal-gas, from gas-fumes or "sweating."

If you are under the impression that a basement furnace system is expensive, get our figure today.

POTTER Heating

POTTER RADIATOR CORPORATION

Los Angeles Display Rooms, 3517 West Washington

OAKLAND SAN FRANCISCO PASADENA SAN DIEGO

Phone 765-961

Mother's Task Made Easy

The use of chewing gum comes to mother's aid wonderfully in getting children to keep their teeth clean.

The kiddies love it.

WRIGLEY'S not only removes food particles from between the teeth, but it massages the gums and aids tooth nutrition.

When father brings home WRIGLEY'S he benefits the teeth, appetite, digestion and nerves of the whole family.

It will clear his breath and soothe his throat after smoking.

WRIGLEY'S after every meal

Different Flavors—SAME QUALITY

K AND B De Luxe Furniture AUCTION

10 A. M., TODAY, MONDAY, NOV. 10th
162 and 164 West Pico Street (at Hill St.)

Including the Furnishings of the Beautifully Appointed 14-Room Residence of MRS. JOSEPHINE D. HELFER.
Beautiful Living Room, Dining Room and Bedroom Furniture.
41 Magnificent Chinese and Persian Oriental Rugs, Runners, Etc.

Our this week's regular sale at our modern salesrooms holds many exceptional AUCTION OPPORTUNITIES. Enumerated below are several of the many choice offerings in store for those seeking the BETTER GRADES OF HOME FURNISHINGS. IT WILL BE WELL TO BE ON HAND PROMPTLY AT THE BEGINNING IS A. M. THIS MORNING. PERMIT NOTHING TO PREVENT YOUR ATTENDANCE.
SEE DETAILED DESCRIPTION IN YESTERDAY'S TIMES, Page 7, Part II.

K AND B K AND B K AND B K AND B

Luxurious Furniture AUCTION

10 A.M.—Wednesday, Nov. 12th—10 A.M.
1510 West 3rd Street (Cor. Columbia Ave.)

6th Street Car to Columbia Ave., then 2 Blocks North.
The Exquisite Furniture and Furnishings, Including the Complete Library of the Magnificently Appointed Home of MR. DAVID KIRKPATRICK, Noted Theatrical Producer.
We recommend this event to our clients as one of the most beautiful sales of the year. Permit nothing to prevent your attendance and participation.
SEE DETAILED DESCRIPTION IN YESTERDAY'S OR TOMORROW'S TIMES. HOME OPEN FOR INSPECTION DAILY, 10 A.M. to 4:30 P.M.

KEMP BALL AUCTIONS

CHAS. A. KEMP, Auctioneer.
162 and 164 West Pico Street. ATlantic 9811, 9840
"For Satisfactory Service and Best Results"

Long Contested Title to Iowa Hotel is Cleared

[EXCLUSIVE DISPATCH]

GRINNELL (Iowa) Nov. 9.—The title to the Monroe Hotel, Grinnell, was cleared and definitely transferred to Jesse Pulliam when F. H. Gifford, administrator of the Gifford estate received a quit-claim deed from Mrs. Mary Grinnell Mears and Mrs. Carrie Grinnell Jones of Cambridge, Mass., the two daughters of J. B. Grinnell.

When J. B. Grinnell founded Grinnell in 1846, he sold each lot with the reservation that it would revert to the Grinnell estate if liquor was ever sold on the property. Because of this objectional clause in the deed to the Monroe Hotel, Judge Wagner in District Court last October, ruled that the Gifford estate could not transfer a clear title to Jesse Pulliam, the present proprietor.

The old Grinnell house, famous as an important station on the underground railroad at the time of the Civil War, stood on the lot now occupied by the north wing of the hotel. John Brown was a frequent visitor at the old homestead.

GREAT BALLET CHIEF COMING TO AMERICA

[BY CABLE—EXCLUSIVE DISPATCH]

LONDON, Nov. 9.—Michael Mordkin, great Russian ballet master, will sail for New York from London on the White Star Homeric on the 13th inst. for a tour of the United States under the auspices of Maurice Gest and eventually will open a permanent studio in New York.

GLAND TREATMENT TO REVITALIZE AND REJUVENATE

Women receive special glandular treatments for disorders connected with menopause and post-operative surgical shock.

CONSULTATION FREE HOURS 2-4 P.M.

Write for Free Booklet, sent under cover, explaining everything.

R. L. DORSEY, M.D. 321-22 Pacific Mutual Bldg. Phone TRinity 0774

The only physician in Southern California injecting the pure, natural Gland Substance in every treatment.

AUCTION SALE

Los Angeles Auctioneers' Association Official Sale

Auction

Furniture and Furnishings at 1034 South Figueroa Street

TAKE "L" CAR TO FIGUEROA

Monday, November 10th, 10 A.M.

Especial attention is called to this sale, which you will find of unusual interest. There are many articles that have been consigned to me for sale from some of Los Angeles' prominent families, also some pieces from the very beautiful home of RAY L. HAUSTER, together with many articles of the more expensive grades.

On account of the magnitude of this sale, I will start promptly at 10 a. m.

SYNOPSIS

Pianos; Victor, Victor, Brunswick and other phonographs; suits, 3-piece velour suits, upholstered in Chase Mohair; 3-piece suite, upholstered in velour; several upholstered living room rockers and chairs; some table lamps; some carved; floor and table lamps; upholstered writing desk; Grandfather clock; and Axminster Rugs, in various sizes, ranging from small to large; some tables, in Mahogany, Walnut and Oak; end tables; coffee tables; 9-piece Dining Room Suite, consisting of oblong table, buffet, china cabinet, server, and sliding seat chair; 9-piece Walnut Dining Room Suite, consisting of oblong table and 6 chairs; 7 Wicker Breakfast Suites, and 12 rugs and carpets; 2 Bedroom Suites; bedroom suites in Gray and Ivory, some with twin beds and gold, with extension table and 5 chairs; 1 decorated bedroom suite; 1 Walnut Bedroom Suite; bedroom suites in Gray and Ivory, some with twin beds and with full-size beds; a large assortment of box springs, some with coil springs and mattresses; 15 assorted dressers, chiffoniers and vanities; 22 assorted chairs, in mahogany and ivory; several good side-arm gas ranges, some with ovens and Pantentors; large and small refrigerators; gas and oil stoves and many other articles of unusual interest.

Sale Positive Regardless of Weather Conditions

Lewis S. Hart Auctioneer

TRinity 0774

WHITE FANG
by Jack London

tongue still hurt, but he was perplexed by a greater trouble. He was homesick. He felt a vacancy in him, a need for the hush and quietude of the stream and the cave in the cliff. Life had become too populous. There were so many of the man-animals, men, women and children, all making noises and irritations. And there were the dogs, ever squabbling and bickering, bursting into uproars and creating confusions. The restful loneliness of the only life he had known was gone. Here the very air was palpitant with life. It hummed and buzzed unceasingly. Continually changing its intensity and abruptly variant in pitch, it impinged on his nerves and senses, made him nervous and restless and worried with a perpetual imminence of happening.

He watched the man-animals coming and going and moving about the camp. In fashion distantly resembling the way men look upon the gods they create, so looked White Fang upon the man-animals before him. They were superior creatures, of a verity, gods. To his dim comprehension they were as much wonder-workers as gods are to men. They were creatures of mastery, possessing all manner of unknown and impossible potencies, overlords of the alive and the not alive — making obey that which moved, imparting movement to that which did not move, and making life, sun-colored and biting life, to grow out of dead moss and wood. They were fire-makers! They were gods!

The days were thronged with experience for White Fang. During the time that Kiche was tied by the stick he ran about all over the camp, inquiring, investigating, learning. He quickly came to know much of the ways of the man-animals, but familiarity did not breed contempt. The more he came to know them, the more they vindicated their superiority, the more they displayed their mysterious powers, the greater loomed their god-likeness.

To man has been given the grief, often, of seeing his gods overthrown and his altars crumbling; but to the wolf and the wild dog that have come in to crouch at man's feet this grief has never come. Unlike man, whose gods are of the unseen and the unguessed, vapors and mists of fancy eluding the garmenture of reality, wandering wraiths of desired goodness and power, untangible outcroppings of self into the realm of spirit—unlike man, the wolf and the wild dog that have come in to the fire find their gods in the living flesh, solid to the touch, occupying earth-space and requiring time for the accomplishment of their ends and their existence. No effort of faith is necessary to believe in such a god; no effort of will can possibly induce disbelief in such a god. There is no getting away from it. There it stands on its two hind legs, club in hand, immensely potential, passionate and wrathful and loving, god and mystery and power all wrapped up and around by flesh that bleeds when it is torn and that is good to eat like any flesh.

And so it was with White Fang. The man-animals were gods, unmistakable and unescapable. As his mother, Kiche, had rendered her allegiance to them at the first cry of her name, so he was beginning to render his allegiance. He gave them the trail as a privilege indubitably theirs. When they walked, he got out of the way. When they called, he came. When they threatened, he cowered down. When they commanded him to go, he went hurriedly. For behind any wish of theirs was power to enforce that wish, power that hurt, power that expressed itself in clouts and clubs, in flying stones and stinging lashes of whips.

He belonged to them as all dogs belonged to them. His actions were theirs to command. His body was theirs to maul, to stamp upon, to tolerate. Such was the lesson that was quickly borne in upon him. It came hard, going as it did counter to much that was strong and dominant in his own nature; and, while he disliked it in the learning of it, unknown to himself he was learning to like it. It was a placing of his destiny in another's hands, a shifting of the responsibilities of existence. This in itself was compensation, for it is always easier to lean upon another than to stand alone.

But it did not all happen in a day, this giving over of himself, body and soul, to the man-animals. He could not immediately forego his wild heritage and his memories of the Wild. There were days when he crept to the edge of the forest and stood and listened to something calling him far and away. And always he returned, restless and uncomfortable, to whimper softly and wistfully at Kiche's side and to lick her face with eager, questioning tongue.

White Fang learned rapidly the ways of the camp. He knew the injustice and the greediness of the older dogs when meat or fish was thrown out to be eaten. He came to know that men were more just, children more cruel and women more kindly and more likely to toss him a bit of meat or bone. And after two or three painful adventures with the mothers of partly-grown puppies he came into the knowledge that it was always good policy to let such mothers alone, to keep away from them as far as possible and to avoid them when he saw them coming.

But the bane of his life was Lip-Lip. Larger, older and stronger, Lip-Lip had selected White Fang for his special object of persecution. White Fang fought willingly enough, but he was outclassed. His enemy was too big. Lip-Lip became a nightmare to him. Whenever he ventured away from his mother the bully was sure to appear, trailing at his heels, snarling at him, picking upon him and watchful of an opportunity, when no man-animal was near, to spring upon him and force a fight. As Lip-Lip invariably won, he enjoyed it hugely. It became his chief delight in life, as it became White Fang's chief torment.

But the effect upon White Fang was not to cow him. Though he suffered most of the damage and was always defeated, his spirit remained unsubdued. Yet a bad effect was produced. He became malignant and morose. His temper had been savage by birth, but it became more savage under this unending persecution. The genial, playful, puppyish side of him found little expression. He never played with the other puppies of the camp. Lip-Lip would not permit it. The moment White Fang appeared near them, Lip-Lip was upon him, bullying and hectoring him or fighting with him until he had driven him away.

The effect of all this was to rob White Fang of much of his puppyhood and to make him in his comportment older than his age. Denied the outlet through play of his energies, he recoiled upon himself and developed his mental processes. He became cunning; he had idle time in which to devote himself to thoughts of trickery. Prevented from obtaining his share of meat and fish when a general feed was given to the camp dogs, he became a clever thief. He had to forage for himself, and he foraged well, though he was oftimes a plague to the squaws in consequence. He learned to sneak about camp, to be crafty, to know what was going on everywhere, to see and hear everything and to reason accordingly, and successfully, to devise ways and means of avoiding his implacable persecutor.

It was early in the days of his persecution that he played his first really big crafty game and got therefrom his first taste of revenge. As Kiche, when with the wolves, had turned out to destruction dogs from the camps of men, so White Fang, in manner somewhat similar, lured Lip-Lip into Kiche's avenging jaws. Retreating before Lip-Lip, White Fang made an indirect flight that led in and out and around the various tepees of the camp. He was a good runner, swifter than any other puppy of his size, and swifter than Lip-Lip. But he did not run his best in this race. He barely held his own one leap ahead of his pursuer.

Lip-Lip, excited by the chase and by the persistent nearness of his victim, forgot caution and locality. When he remembered locality, it was too late.

(Continued Tomorrow.)

FARMERS TEST GRAIN

[EXCLUSIVE DISPATCH]

OKLAHOMA CITY (Okla.) Nov. 9.—Wheat growers of Western Oklahoma in considerable numbers are taking advantage of tests of protein content of grain, made without expense to them, by the State, according to E. H. Linsee, State grain inspector. Linsee believes that a great deal of the approximately 12,000,000 bushels of the season's wheat crop contains over 12 per cent of protein and therefore should bring premiums.

Pioneers—for the Advancement of Music

KNABE

Adelaide Gosnell-Lee
brilliant Pianiste, who will appear in Recital with assisting Artists at the
Ebell Club House
Monday Evening, Nov. 10
The appearance of this brilliant Pianiste at the Hollywood Bowl during the past season was a triumph acclaimed by thousands.
She uses the chosen instrument of the great internationally known masters, the sweet-toned
KNABE
and says, "Its beauty of tone and perfection of action are a constant joy in my concert work."
The KNABE is waiting to sing for you—won't you come in and hear it?
FITZGERALD MUSIC COMPANY
MILL ST. AT 727

Sewing Made a Pleasure.
The Aristocrat of Sewing Machines
For over 60 years the finest families have owned and loved Willcox & Gibbs machines. In the home of culture and refinement, on avenue and boulevard, it is invariably found.
For generations, the loveliest gowns of patrician women have been wrought on Willcox & Gibbs machines. By the price of the wonder Willcox & Gibbs portable machine is not so much greater than that of ordinary machines that families of moderate means should deny themselves its advantages. It can be bought on an easy payment plan.
Free lessons by one of the 16 original DOMESTIC SCHOOL OF DRESSMAKING graduates to acquaint you with the simplicity of operating, triple motion, self-threading, self-regulating machines. Free home demonstration in your own home, anywhere, any time. Free home demonstration in trade.
Please send full information on trial offer, free sewing lessons and special terms.
Name .....
Street Address .....
City .....
THE ABOVE MACHINE ALSO SUPPLIED FOR HOMES NOT WIRED FOR ELECTRICITY
Willcox & Gibbs Sewing Machine Co.
325 WEST SEVENTH STREET
336 So. Broadway
Phone TRinity 2057
Courtesy Service

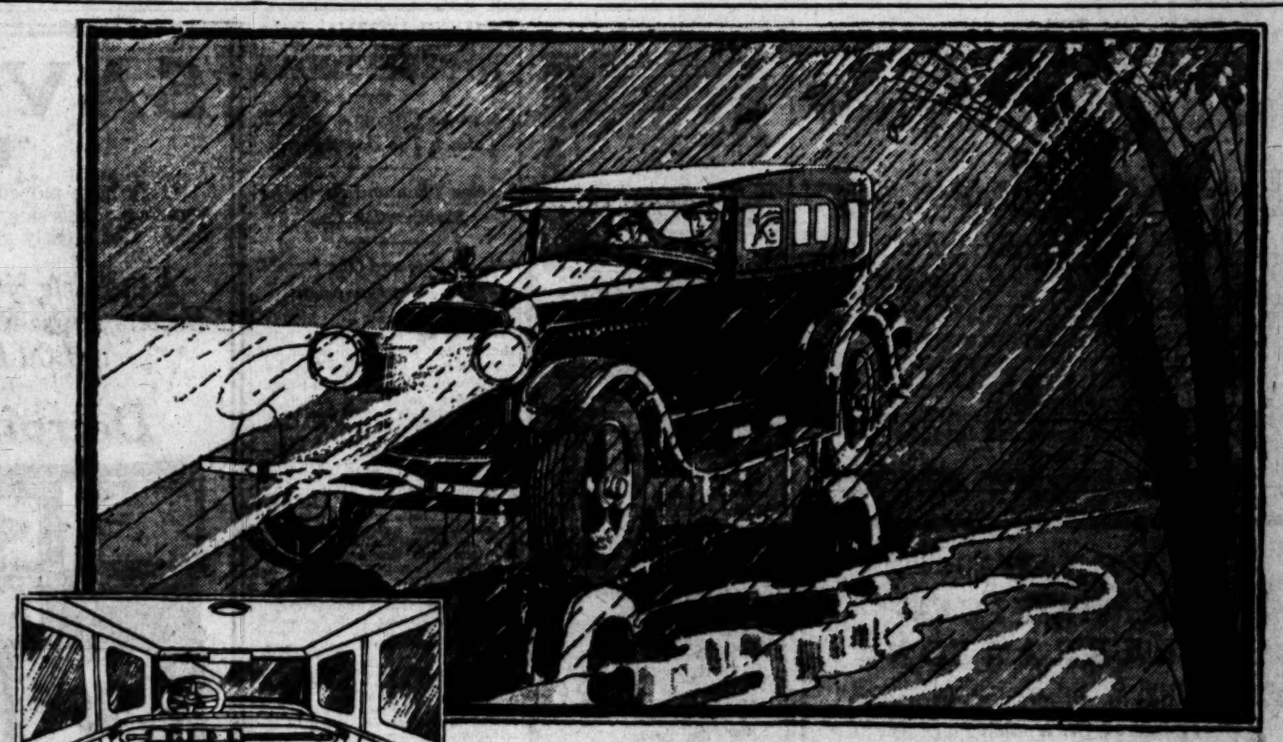

The sounds from the first raindrop and your open car is closed, dry and comfortable.

It Robs Rain
of danger *and* discomfort
—and makes fair-weather motoring yield greater pleasures!

The Sides pull down like Shades.

Full Balloon Tires on all Duplex Phaetons take the terror out of wet car-tracks. They seem to absorb tendencies to skid.

Who would't rather drive an open car when the sun is shining?

And who doesn't dread the downpour when it means getting out and putting on the curtains—getting the right curtains in the wrong places—upside down almost always—and a good wetting in the bargain?

That's *why* the Studebaker Duplex Phaeton!

For here's a car that, with the single motion of one's arm on either side, becomes as snug and comfortable as a limousine. The change is a matter of seconds.

And comfort is not the only advantage thus assured. Your safety as well—safety from skidding—is provided for in the Duplex Phaeton.

This latter protection comes through the *full balloon tires* which are part of the Duplex Phaeton's standard equipment.

All of which takes no account of the outstanding beauty of the car, or its magnificent motor. And no automobile ever combined more novel and attractive features.

Studebaker Duplex Phaetons are *delivered here* at prices ranging from $1385 to $2185. They're not to be duplicated within $500 of either figure. The Duplex feature alone is assurance of that fact.

PAUL G. HOFFMAN CO. INC.
Figueroa at Pico Street 6116 Hollywood Boulevard
Inglewood, 240 N. Market Street
Convenient Neighborhood Service Shops

PLATICAS DE LOS LUNES

POR EL PROFESOR R. GUERRERO
Del Departamento Español de "The Times"

NUMERO 296

En el tercer párrafo de la Plática 295 dice, "piel muy lista" en vez de "piel muy lisa". En el mismo párrafo, algo más abajo, dice "cruzan de un lado de otro" en lugar de "cruzan de un lado al otro".

Al comenzar el tercer párrafo del artículo de Zárraga que reproduje en las Pláticas 290 y 291, tropezamos con la palabra "deportismo", que significa "la práctica de los deportes" (sports) o "la afición a los mismos". En el diccionario de la Academia Española no figura esta voz derivada: no encontramos allí sino la voz primitiva "deporte"; pero cumple hacer observar que, tanto en el lenguaje moderno escrito como en el hablado, tienen general aceptación los derivados "deportismo", "deportista" y "deportivo".

En la oración, "El deportismo, como el arte, es un buen medio de propaganda", está hecha con propiedad la concordancia del verbo "es" y del atributo "un buen medio de propaganda", con el sujeto singular "el deportismo"; basta posponer las palabras "como el arte", para convencerse de que la concordancia está bien hecha en singular: "El deportismo es un buen medio de propaganda, como el arte". Si en vez del adverbio "como" ligaren a los nombres citados las conjunciones copulativas "y" o "ni", la concordancia pedirá que el verbo esté en plural: "El deportismo y el arte son buenos medios de propaganda"; "Ni el deportismo ni el arte son buenos medios de propaganda".

Si los sustantivos de la oración que nos ocupa estuvieren ligados por la preposición "con", el verbo puede hallarse en plural, como lo acredita el siguiente lugar de Moratín, citado por el señor de la Peña: "Séale ligera la tierra, y que el recuerdo de tan esclarecido varón, junto con el de sus amigos los Listas, los Reinosos, me sirvan a mí". El señor Salvá dice que si en lugar de unir a los dos nombres del singular una conjunción, los enlaza la preposición "con", el verbo está bien en cualquiera de los números: "Pedro con su hijo estuvo (o estuvieron) a visitarme".

En tal virtud, podría decirse con igual corrección, "El deportismo con el arte es un buen medio de propaganda", o "son buenos medios de propaganda". El señor de la Peña hace notar que si los hombres que desempeñan el oficio de sujeto no van inmediatamente ligados por la preposición "con", el verbo deberá ir en singular, y así se dirá: "Pedro fue condenado a muerte juntamente con sus cómplices". En nuestro ejemplo se diría: "El deportismo es un buen medio de propaganda juntamente con el arte".

Aun las reglas de concordancia que más generales parecen, como la que exige que se ponga en plural el verbo de la proposición que tiene por sujeto dos o más nombres enlazados por las copulativas "y" o "ni", presentan excepciones sancionadas por respetables autoridades. Don Juan Valera escribió: "Con este justo desprecio me matará usted mejor, sin que se 'manche' de sangre, ni su mano ni su conciencia". Con frecuencia vemos asimismo oraciones afirmativas en que el verbo precede a sus varios sujetos enlazados por la copulativa "y", y concierta en el número singular con el más inmediato: "Al místico autor de la exposición del libro de Job 'validé' su inocencia y saber" (Menéndez y Pelayo); "'Puso' admiración en el ánimo de todos la soledad, la hora, la voz y la destreza del que cantaba, que era extremada" (Cervantes); "Se 'indica' el número, la especie y el orden de las relaciones elementales" (Bello).

NUMERO 297

Voy a permitirme interrumpir con un paréntesis mis comentarios al artículo de Zárraga, para contestar a algunas consultas que me hace un lector mejicano:

¿Cómo debe decirse, "al día siguiente" o "el día siguiente"? Ambas expresiones son correctas, pero se usan diferentemente. "Al día siguiente" es una frase adverbial que fija tiempo, y modifica al verbo como los adverbios de igual clase, "mañana", "ayer", "ahora", "entonces", etc.: "Partí al día siguiente para Europa"; "El lunes saldrá mi hermano y llegará a Portland al día siguiente". "El día siguiente" es frase sustantiva y desempeña, por lo tanto, los oficios de los sustantivos, pudiendo ser sujeto de una oración: "El día siguiente amaneció nublado"; complemento acusativo: "Señalé el día siguiente para la audiencia"; "término de preposición: "Dejó eso para el día siguiente", etc.

¿Cómo debe decirse, "un poco de agua" o "una poca de agua"? Ambas formas están autorizadas por el uso de buenos escritores. Sobre este punto dice el señor de la Peña lo siguiente: "Poco", "poca", "pocos", "pocas" se sustantivan cuando van precedidos del artículo "un", "una", y seguidos de un complemento. Autorizan esta construcción los ejemplos siguientes: "Un poco de ciencia, un poco de vana curiosidad" (Don Juan Valera); "Una mujer, por devoción, recogió del suelo un poco de la sangre de dicho santo" (Fr. Luis de Granada); "Un poco de agua y de pan" (Sra. Pardo Bazán). Por atracción puede el adjetivo sustantivado "poco" tomar el género del nombre que le sigue; v.g., "una poca de sal" (Bello); "una poca de agua perenne" (Alzate, citado por García Icazbalceta); "unos pocos de soldados" (Bello, "Gramática").

A ese mismo respecto dice el señor Bello, en el párrafo 855 de su excelente gramática: El adjetivo "poco" solía usarse de la misma manera (con un complemento sustantivo precedido de la preposición "de"): "Una poca de sal"; "unos pocos de soldados". Y quizá no debe mirarse como enteramente anticuado este modismo. A lo que el señor Cuervo añade en sus valiosísimas notas a la gramática de Bello: En algunos puntos de Colombia se oye todavía decir "una poca de agua", a la manera que Santa Teresa dijo "esa poquita de virtud" ("Vida", XXXIX). Pero esta construcción no era peculiar de "poco"; admitíanla otras voces de cantidad: "muchas de cortesías" (Cervantes, "Quij.", II, 72); "le dijo tantas de cosas" (Id., "Ib.", I, 32).

No obstante la autorizada opinión del señor Cuervo, no me parece que deban considerarse como algo anticuadas las construcciones de "poco" a que nos estamos refiriendo. Respecto a la atracción de género que señala el señor de la Peña, es muy frecuente en la conversación, y más frecuente aún la de número: más común es oír, "unos pocos de soldados" que "un poco de soldados", y "unas pocas de alubias fritas" que "un poco de alubias fritas".

Pregunta mi lector si es lo mismo decir "equívoco" que "equivocación". De ninguna manera: "equívoco" puede ser adjetivo o sustantivo. Como adjetivo se aplica, según el diccionario de la Academia, a lo que se puede entender o interpretar en varios sentidos, o dar ocasión a juicios diversos. Como sustantivo, denota una palabra cuya significación conviene a diferentes cosas, como "Cáncer", que significa uno de los signos del Zodíaco, y también una enfermedad. En retórica es la figura que se comete empleando adrede en el discurso palabras homónimas o una palabra equívoca en dos o más acepciones distintas. Así decimos que "el juez pronunció una sentencia equívoca", cuando su fallo puede interpretarse de dos o más modos diferentes, y que "Fulano contestó siempre con equívocos, cuando sus respuestas pueden significar, sea una cosa, sea otra enteramente distinta. "Equívoco", adjetivo, se traduce al inglés por "equivocal", "ambiguous"; "equívoco", sustantivo, se vierte por "pun", "quibble" "equivocation". A la persona afecta a usar de equívocos se le llama en español "equivoquista", y en inglés, "punster" o "quibbler".

"Equivocación", que es siempre sustantivo, significa "yerro", "error", y se traduce en inglés por "mistake", "error". No se cometa, pues, nunca el barbarismo de decir "Este alumno tuvo tres 'equivocos' en la conjugación del verbo 'amar'". Hay que decir "tres equivocaciones" yerros o errores".

MAY VOID FIRE RISKS IN TOBACCO DISTRICT

[EXCLUSIVE DISPATCH]

LOUISVILLE, Nov. 9.—Word from Glasgow, Ky., says rumors that insurance companies may cancel all insurance to tobacco barns in the county and surrounding tobacco territory are heard here, because of late outrages in the "tobacco war" which has terrorized citizens of that community. Three big tobacco barns were burned last week with a loss approximating $20,000, and in two of the cases the authorities believe the blazes were of incendiary origin.

FRIEND'S BUST FOR CANE HANDLE IS FAD

[BY CABLE—EXCLUSIVE DISPATCH]

PARIS, Nov. 9.—A small ivory bust of one's self or an actor, actress, politician or other public figure as the handle for umbrella or cane is the latest fad in Paris. Now when a gallant cavalier presents an umbrella to a lady, first he has a sculptor make her head and bust, then have it carved in ivory, and the women do the same when they present canes to their men friends.

The Times Free Information AND Resort Bureau

CORNER FIRST AND BROADWAY

Is for the accommodation and benefit of persons seeking interesting routes of travel, desirable hotels and rest, recreation and recuperation at the seashore or in the mountains. Passengers are furnished by competent attendants and by correspondence to the general public regarding rates and attractions of railroad and steamship lines, hotels and pleasure and health resorts. Descriptive circulars and transportation literature are kept on hand for inspection and distribution. This service is absolutely free. Literature may also be obtained at the Times Branch Office, 621 South Spring Street. Phone MEtropolitan 6700.

MAKE YOUR RESORT AND HOTEL RESERVATIONS

FREE OF CHARGE AT
The Times Information and Resort Bureau—Times Bldg., First Street and Broadway—
—or—
The Times Branch Office—621 So. Spring Street.

Resorts

VENICE ARMISTICE CELEBRATION

Public Invited to Visit U. S. Battleships Anchored Off Venice Pier
Monster Parade of War Veterans at 1 P.M.

Bands and Prominent Speakers.
Congressman John D. Fredericks will make the principal address of the day.

LETS GO!

Ample Service Via
Pacific Electric Railway

50 Cents for a 4 Course Lunch or Dinner
THE BEST IN LOS ANGELES FOR THE MONEY
LUNCH SERVED—11:30 A.M. TO 2:00 P.M.
DINNER SERVED—5:00 P.M. TO 7:30 P.M.
EAT IN THE BEAUTIFUL DINING ROOM EAT
MEZZANINE FLOOR—MAIN BUILDING
EAT NEW HOTEL ROSSLYN EAT
N.W. CORNER FIFTH AND MAIN STREETS
DINING ROOM OPEN TO THE PUBLIC
20c to 75c Breakfast Served 6:45 A.M. to 10:00 A.M.

New Hotel Rosslyn and Annex
FIREPROOF—1200 ROOMS
Largest Popular Price Hotel in the West. Free Bus to and from Depots.
FIFTH AND MAIN STREETS.

SIERRA MADRE MOUNTAIN RESORTS

Mt. Wilson Hotel and Cottages

Elevation 6000 feet. Open all year. Reasonable rates. World's largest Observatory, 60-inch telescope open to public every Friday night. Tickets must be obtained from the Secretary, address Mt. Wilson Observatory, 313 Bullock Building, Pasadena. Stages leave daily at 1:30 P.M. No tickets necessary. Daily stages from Los Angeles: 9 p.m., 9th and Los Angeles; Pasadena 10 a.m., 55 E. Fair Oaks. Auto road open to private machines. For further information phone Pasadena Fair Oaks 24-F-2. W. E. CORY, Mgr.

LAKE ARROWHEAD RESORTS

Arlington Lodge
Lake Arrowhead California
THE MOUNTAIN PLEASURE CENTER
The weather at Lake Arrowhead is beautiful at this time of the year. Roads in Excellent Condition and Arlington Lodge is in perfect operation
Reduced rates American and European Plans.
For reservations phone MAin 1700 or Peck-Judah, 732 South Spring St., or see "Times" Information Bureaus.

MIRAMAR
SANTA MONICA
A modern Apartment Hotel in a part of tropical trees and flowers at Wilshire and Ocean Ave.
The place for: Banquets, Balls, Conventions, Dinners, Gardenparties, Luncheons, Teas, etc.
The ocean scene will give you joy, almost like fermented grape juice with meals, and is not yet prohibited.

Los Angeles Hotels

MARGANN HOTEL
LOS ANGELES
A residential hotel—away from business noise—yet within walking distance. New.—Modern. Weekly rates, $9 up. 736 HARTFORD ST., between Broadway and Westlake Park, off 7th St. "H" or "07" cars west on 7th St. Phone TRinity 4791.

Steamships

STEAMSHIP SAILINGS

San Francisco $14 up
PORTLAND 36.00 up
S.S. Admiral Schley
11 p.m. Wednesday
S.S. Admiral Fiske
11 a.m. Saturday
SEATTLE 42.00 up
S.S. Admiral Dewey
11 a.m. Thursday
S.S. Ruth Alexander
11 a.m. Sunday

NEW YORK
S.S. FINLAND
NOVEMBER 10

Los Angeles, 201 South Spring St. Phone TRinity 3651. Long Beach, 124 W. Ocean Blvd. San Pedro, 121 W. 7th St. Hollywood, 6401 Hollywood Blvd. Santa Ana, 113 W. 3rd St. Pasadena, 234 E. Colorado St.

PACIFIC S.S.CO.
The Admiral Line

Steamships

LOS ANGELES STEAMSHIP CO.
MEALS and BERTH
On Overnight Trips and Meals on Daytime trips—also dancing and other entertainment
Are ALL INCLUDED in
The Low Fares for Travel on
YALE or HARVARD
of course!
TO SAN FRANCISCO
SAILING TOMORROW
4 P.M., S.S. YALE
Regular sailings Tuesday, Thursday, Friday and Saturday.
TO SAN DIEGO
SAILING WEDNESDAY
3 P.M., S.S. HARVARD
Regular sailings Wednesdays, Thursdays and Sundays.
Boat train leaves P. E. Depot one hour before each sailing.
LOS ANGELES-HONOLULU
Also to KAHULUI and HILO
S.S. CALAWAII
SAILS SATURDAY, NOV. 22
Los Angeles Steamship Co.
417 S. Spring St.
Telephone VAndike 2421

Resorts

The BIENVILLE
New Orleans
Newest and Finest Hotels
Modern with De Luxe service and many resort features especially catering to high grade tourists.
The Bienville
Located at Lee Circle and St. Charles Avenue—New Orleans' principal residential avenue—completely remodeled—garage service in connection.
The Roosevelt
In the heart of the Theatre, Shopping, and Financial centers. A hotel in point of service unmatched in the south.
Come to New Orleans This Winter.
RACING—GOLF all the year round—MARDI GRAS. A city of romance and charm entirely distinctive among American cities.
These hotels under personal supervision of MR. ARTHUR BENAGLIA, former Gen. Mgr. Canadian Pacific Railways, Banff Springs Hotels.
The ROOSEVELT

Steamships

Catalina

Two Days $10 Three Days $15

"The Metropolitan" Hotel St. Catherine, American plan. Hotel Atwater, European. Island Villa, largest one-floor hotel in the world. Special four-day Outing, covering Round Trip from Los Angeles, one night and four meals at Hotel St. Catherine, with ride on Glass-Bottom boat. Two to a room. Per person..... $10
Three-Day Trip, covering two nights and seven meals. Two to a room. Per person..... $15
Complete One-Day Trip from Los Angeles, including St. Catherine Luncheon and Glass-Bottom Boat ride..... $5
Steamship "Avalon" sails Daily 10 a. m. Boat train leaves 9th and Main 8 a.m.
CATALINA TICKET OFFICES:
Sixth and Main, Los Angeles.
Phone TRinity 2061.
6333 Hollywood Blvd. Hollywood 4214.
140 E. Colorado St., Pasadena
Phone Fair Oaks 46
124 W. Ocean Ave., Long Beach.
Phone 619-74.
Catalina Terminal, Wilm. 127
IN ALL THE WORLD NO TRIP LIKE THIS

Superb Routes of Travel

Santa Fe
San Diego via rail
quickest time plus safety
Only 3½ hours San Diego
Lv. Los Angeles daily
8:30 a.m. 2:00 p.m.
5:00 p.m. 11:00 a.m.
Santa Fe Tickets Offices and Travel Bureaus
221 So. Broadway Phone BRoadway 8500
Santa Fe Depot MAin 8220

For Railroad information call Metropolitan 2000
Southern Pacific

Visit YOSEMITE NATIONAL PARK
Open all year; most beautiful now. Sunny, invigorating days for "YTS" motor tour of Yosemite Valley, and horseback riding on trails. Railroad excursion fares. Ask for folder.
YOSEMITE TRANSPORTATION SYSTEM
511 So. Spring St. Los Angeles
Tel. VAndike 5022

San Francisco

20% ROUND TRIP
Motor Transit Stages
1st and Los Angeles MEtropolitan 2000

CHEST DRIVE IS TO BEGIN TODAY

Volunteer Citizen Army Will Launch Ten-Day Appeal

Twelve Thousand Ready for Mobilization Call

'All for One and One for All' Slogan in Campaign

Completely organized to bring their appeal before individuals and organizations throughout the city 12,000 citizens, composing a volunteer army, today will launch an intensive ten-day campaign to fill the Community Chest. The drive will begin officially at 9 a.m.

One hundred and twenty-five charitable, relief and welfare institutions are dependent upon the results of the ten-day campaign for one year's maintenance. None of these institutions, it was announced, will again appeal individually to the public for support, and the next Community Chest campaign will not be conducted until a year from the present time. In making contributions to the Chest, the leaders of the movement request that these facts be borne in mind and that the public govern the size of donations accordingly.

"All for one and one for all," is the campaign slogan that has been adopted by Chairman Federal Judge B. F. Bledsoe for the federated movements in behalf of institutions representing all races, classes and creeds.

NEEDS CONSIDERED

The needs of each of the 125 institutions were carefully considered by a budget committee consisting of representative citizens. Records of services rendered and expenditures made during the past three years were considered in arriving at the needed allotment for each institution in the Chest budget. All of the participating institutions have expressed satisfaction with the allocations made them by the Chest budget committee.

The Community Chest to be filled in Los Angeles in this campaign is the second largest in existence in number of participating agencies and third largest in size of budget. Philadelphia has the greatest number of agencies, while the budget for the Cleveland Chest has in past years been the greatest. In point of territory covered the local campaign far outdistances any other Community Chest campaign ever undertaken.

First returns from the big appeal will be announced today at a luncheon in the Biltmore. Representatives of each metropolitan division of workers will attend this luncheon.

GENEROUS RESPONSE

Community Chest campaign officials are expressing gratification at the generous response that is being evinced by large groups of employes in different local establishments. While official reports have not yet been tabulated it is stated that the salaried folk of Los Angeles are giving a most sympathetic and responsive consideration to the appeal of the helpless and needy through the Community Chest campaign. As a striking evidence of this fact Chairman Clinton E. Miller, of the establishment division, advises that early Saturday afternoon H. B. Tuttle, sales-manager of the Parmelee-Dohrmann Company, reported that the employees of that concern handed in one of the early 100 per cent subscription sheets. Every employee in the house, said Mr. Tuttle, subscribed to the Chest fund, and the lowest sum contributed was $5.

DIVISION RALLIES

Division workers will meet this morning at 8:45 for a short rally before beginning solicitation. Rallying points of the various groups are:

Division 1, Mrs. Chester C. Ashley, colonel, City Hall, 232 South Broadway; Division 2, M. W. Purcell, colonel, Belmont, 251 South Hill street; Division 3, A. Carman Smith, colonel, Y.M.C.A., Seventh and Hope streets; Division 4, Newman Essick, colonel, Mission Hall, 123 East Fourth street; Division 5, George W. Dyer, colonel, 911 South Grand avenue; Division 6, Norman Macbeth, colonel, 911 South Grand avenue; Division 7, Arthur E. Crease, colonel, Battalion A, Methodist Church Annex, Colorado Boulevard and Caster street; Battalions B, C, D, E, Arroyo and Casper street; Battalions B, C, D, E, Arroyo and H. H. Batchelor, colonel, Battalions A and B, 2361 Pasadena avenue, Battalion C, Platt Music Company, 2700 Broadway avenue, Battalion D, Y.M.C.A., 2834 Whittier Boulevard; Battalion E, T. H. Taylor, California Bank, 3400 Whittier Boulevard.

Division 9, Charles E. McDowell, colonel, Battalion A, Alto street; Battalion B, Third and Alpharetta streets; Battalion C, Eighth and Alameda streets; Battalion F, 2521 Central avenue, White Auto Company; Division 10, Mrs. Charles F. Gray, colonel, Battalion A, 4305 Monota avenue; Battalion B, Vernon and Hoover streets; Battalion C, 208 West Forty-seventh street; Battalion D, South Park; Battalion E, Vernon and Central avenues; Division 11, W. D. Chrisopher, colonel, all Battalions A, B, C, Western avenue school at Fifty-fourth street; Battalions D and E, Seventy-fifth street school, 6141 Western avenue; Division 12, Mrs. Harriet Weeks, Battalions A, B, C, Security Bank, Vermont and Santa Barbara avenues; Battalion D, Pacific Southwest Bank, Arlington and Jefferson streets; Battalion E, Security Bank, Vermont and Santa Barbara avenues; Division 13, Mrs. H. H. Healy, colonel, St. John's Parish House, Figueroa and Adams streets.

Division 14, Mrs. C. R. Dick, colonel; Battalion C Naval Service League, Los Angeles and Washington streets. Division 15, Mrs. M. J. S. Burkelman, colonel, 1018 South Alvarado street. Division 16, Mrs. Hancock Banning, colonel, 6 Berkeley Square. Division 17, Mrs. L. B. Goldsmith, colonel, Horse Show Arena, Ambassador. Division 18, Mrs. Arthur C. Wier, colonel; Battalion A, Westlake Professional Building; Battalion B, Stratford Apartments, Sixth and Burlington avenue; Battalion C, Leighton Hotel; Battalion D, Owl Drug Store, Sixth and Broadway. Division 19, John A. Burton, colonel, south end of Echo Park, Temple and Glendale Boulevards. Division 20, C. G. Pyle, colonel; Battalion A, Westinghouse Electric Building, 420 South San Pedro street; Battalion D, Micheltorena School, Golden Gate and Sunset Boulevard. Team 490, 5300 Largo street.

Film Attorneys Here From East to Talk Combine

Final negotiations on the new United Artists film combine, which will bring together Joseph Schenck, Douglas Fairbanks, Mary Pickford, Charles Chaplin and probably D. W. Griffith are expected to follow closely the arrival here yesterday of A. E. Banzhaf, attorney for Griffith, and Nathan Burkan, attorney for Chaplin.

The two attorneys were summoned from New York after preliminary details of the combine had been worked out here by Schenck, Chaplin, Fairbanks and Miss Pickford. The first conference between the two attorneys and these principals is expected to take place today. Burkan went into conference with Chaplin as soon as he arrived yesterday.

No definite date has been set for the return of D. W. Griffith to the Coast, according to Mr. Banzhaf. He said the producer is finishing a picture in his eastern studio and will have to remain there for the cutting, assembling and possibly the eastern opening of it.

Neither has anything definite been done about the alignment of Griffith with the new combine, Mr. Banzhaf declared. He said, however, Griffith is one-fourth owner of the old combine and will be greatly interested in any new agreement.

He refused to talk about Griffith's much talked of temporary defection to Famous Players-Lasky.

THOMAS IS CANDIDATE FOR APPOINTIVE POST

DEPUTY ATTORNEY SEEKING JUSTICE OF PEACE OR POLICE JUDGESHIP

Perry Thomas, now and for the last seven years Deputy City Attorney, has announced his candidacy for one of the two vacancies to be filled by appointment of the Board of Supervisors, caused by the promotion at the recent election of Police Judge Hugh J. Crawford and Justice of the Peace J. Walter Hanby to the Superior bench. Deputy City Attorney Thomas is a graduate of the law school of the University of Southern California, and during the World War served in the Navy. He is a member of Victory Post of the American Legion, the Delta Theta Phi and Sigma Sigma fraternities, secretary of the City Attorneys' Association of Southern California and of Clarence F. Smith Lodge, No. 482, F. and A. M. For two years he was Adjutant of the Los Angeles county council of the American Legion. He is married, has one child and lives at 331½ North Mariposa street.

When You Feel a Cold Coming On
Take Laxative BROMO QUININE Tablets to work off the cause and to fortify the system against an attack of Grip or Influenza. A Safe and Proven Remedy. The box bears signature of E. W. Grove. 30c.

SAVE MONEY NOW
FOR SIX DAYS ONLY

We have moved from our warehouse a $25,000 stock of high-grade Furniture for the convenience of this sale, which must be disposed of at practically cost prices. It will be for six days only. Come early and secure the best selection. It cannot last at these prices.

A Complete Line of Lawson Heaters—Also Radiant Heaters and Oil Heaters

Dining Room Suites—Walnut table, 4 chairs, $60.00

50 Mahogany End Tables, while they last, $4.50 Each

Complete Line of Desks and Bookcases, Windsor Chairs and Rockers, Floor Lamps and Shades, Big Discounts

Reed Rockers and Porch Furniture

Detroit Jewel

$49.50
CONNECTED
$5 down this week

Porcelain - Nickel Trimmed Patent Burners, guaranteed not to smoke. Patented Oven — has ¾-in. air chamber between the lining and the outer walls. Heat always even. Saves gas. 18x16x12 oven.

We have a complete line of these ranges, several at a discount of 25% to 40% due to slight damage in shipment.

Bedroom Specials

$24.00 Ivory or Gray Bed, Sale, $16.50. $30.00 Panel Bed, sale, $25.00. $40.00 Bow-Foot Bed, sale, $28.50

Ivory and Walnut Beds, Dressers and Chiffoniers at Big Reduction

Ask to see our line of Day Beds. A deposit will hold any article until Christmas.

Mattresses as low as $5.50
35-lb. Silk Floss Mattresses, $20.00

$27.50

American Electric Sweepers

Overstuffed Davenports Reduced as Low as $65.00
Rocker or Chair to Match $30.00
3-pc. Bed Davenport Set $80.00

Terms If Desired.

Priscilla Cabinets, $6.50
Cedar Chests $15.00 Up
50 Card Tables at $2.25

ROSSNER'S
ESTABLISHED 1902
646 S. Main St. Phone TUcker 2424
WHERE QUALITY FURNITURE COSTS LESS
Open Saturday Until 9 P.M.

for sale + security service

WHEN you are ready to finance your home think of the money you will borrow as something you buy. For money is a commodity, just like clothes, automobiles or food.

Money is subject to the same laws of supply and demand that set the prices of everything you purchase. Its costs rise and fall as the demand fluctuates. Different "kinds of money", like different kinds of shoes, have different prices. What may seem cheapest may be the most expensive in the end.

If you want money for home financing you should get the kind that finally and effectively finances that home. If you will need ten years savings to pay for your home, you should get ten year money. Short term money might mean difficulty at renewal periods.

Why should you assume the risk? When you borrow to build or refinance your home choose a plan that protects you against renewal hazards for ten years.

Choose an amortizing loan, one that will "kill itself off" in whole or in part, during its term. Then, what you would have to pay in rent, or the rent you would receive, automatically takes care of your obligation.

Security Loans are made on a ten year monthly basis. They amortize, completely or partially according to plan selected, by means of standardized monthly payments.

There is plenty of money "for sale" under the Security Plan of Home Financing. Send the coupon for our booklet *"Successful Home Financing."*

$250,000 a Month
for Legitimate Home Financing

THE SECURITY Plan of Home Financing offers money "for sale" on terms that every rent payer can meet. Security Loans are liberal—up to 70% of valuation for new construction—to 60% on completed homes.

Standardized charges for standardized services—monthly payments over a ten year period—no deductions from loan—no renewal fees—expert technical supervision on new construction—these are some of the features of the Security Plan.

Security Loans are now being made at the rate of $250,000 a month for new homes, for home buyers and for owners of completed homes needing refinancing.

The coupon below will bring your copy of a new edition of *"Successful Home Financing,"* the 12-page booklet describing Security amortizing loans. Mail the coupon—or call at our office today.

SECURITY HOUSING CORPORATION
728 PACIFIC MUTUAL BUILDING, LOS ANGELES
Please send your booklet to
Name _____
Mail Address _____

Guards Placed at Fitts's Home After Threats

Police last night placed a special guard around the home of Chief Dep. Dist.-Atty. Buron Fitts at 529 South Catalina street, as the result of threatening letters found under the door of his residence yesterday. The threats were said to be the sequel of Mr. Fitts's refusal to aid in a movement to obtain the commutation of sentence of two of the three men convicted for the murder of Charles A. Chapman, November 27, 1923.

The conviction of the three men for the murder and their sentence to hang were said to be the direct result of Mr. Fitts's [illegible] while prosecuting one of the three admitted firing the several movements death sentence of panions altered [illegible] led to the Fitts residence fused to [illegible] circulated for the Geregac and [illegible] with John Chapman.

SLAIN BY [illegible]
GLOBE (Ariz.) [illegible]
Jones, a miner, was killed in a [illegible] hall by Agustin [illegible] men had been [illegible] hood. They [illegible] game. Witnesses [illegible] was the aggressor.

ABOLITION OF RELIGIOUS DIFFERENCES FORESEEN

Rev. W. C. Isett Says Fundamental Truths in Creeds Will Lead to End of Intolerance

Stressing the fundamental truths existent in each and every religion and creed, and predicting the abolition of intolerance through the acquisition of the knowledge of God's loving intentions toward all the children of earth, Rev. William C. Isett, pastor of Amanda Chapel, voiced an inspiring message yesterday in his sermon preached to the KHJ audience of The Times broadcasting station. Preaching on the subject "What Seest Thou?" Mr. Isett spoke in part as follows:

There is a fine old Anglo-Saxon word which unfortunately fell among Latin thieves who stripped it of its meaning and have since been parading it in Anglo-Saxon dress, but with the Latin reputation, which is not very good. The Anglo-Saxon word is 'seer,' one who foresees events. The Latin word 'visionary,' originally one who had vision, but who acquired bad habits and is now thought of as an unthinkable schemer.

WHAT SEEST THOU?

I take this morning with the question of God to Jeremiah, Daniel, John, and all of those who had the ability to see what God was about to do in the world, and I ask His question of you, 'What seest thou?' For those who have eyes and visions in the good sense of the word, by the old Anglo-Saxon meaning of the word, have been the leaders of the race.

In our nation parishes it is also the task of vision. Can you see the end and see what God is going to do, and can you tell it to others, like John, write it in a book that other men may have courage to go ahead and do? What seest thou? Hope? Then tell us. Calamity? Then do not warn in love. Prosperity? Then show us all how to make use of it so that it may be a blessing for a few only. What seest thou? Then let us know how we may meet it bravely and bear with one another. Let us each have a bit of vision to the light of the world for the good of our fellowmen, remembering always that it is our duty, and our duty alone, to declare the vision, and not for others see with our eyes. Without our vision there would be need for us to speak of Christ.

Three years ago next Tuesday the warring forces of the world laid down their arms; the heavy hand of war lifted a little from the blood-stained earth; and from the millions of armies dead upon the battlefields, those who were left to view the frightful carnage lifted their eyes in hope that wars had ceased forever. They rightfully called it 'Armistice Day' for it is the end of war; but merely the laying down of arms. But we were to go and with the arms still in our hands upon the field, set to work to see what was there, on that battlefield.

HE AS PRESIDENT

John had a vision. He was looking through the bloodfields of Europe he saw a world at peace. He called upon all Christmen to aid in this great task. Four million men, the finest of the land, put their shoulders unflinchingly to the burden, and, brave men that they were, were ready to lay down their lives, as many of them did. With bowed heads and sorrowing hearts we stood together to weep with those who wept, then lift our heads to thank God for those who are gone, that they and we may be proud of the price it cost.

We should not forget, in judging Woodrow Wilson President, that a true vision of the things that are in the future. Wilson was ahead of his time. He had to be if he were to lead. His vision was a world at peace, and will yet come to pass, as he declared only the Prince of Peace, the Lord revealed when He said, 'Nation shall not lift up sword against nation, neither shall they learn war any more.' If it be interpreted to mean a future of blessedness, still must it be remembered that it has its beginning in the hearts of men today.

THE VISION OF PEACE

The vision has gripped the hearts of people everywhere. Our President has asked that this day be celebrated as a day for universal peace. What vision of peace? If war is to cease, can you see beyond them and in the hearts of hearts that it will come a time—and we pray for its coming—when there shall be no more? Have you heard the thought of peace?

What seest thou with regard to God? For centuries each nation had its own religion, but when nation began to mingle with nation, then they said, 'Let us keep its own religion.' It was impossible. Paul was preaching Christ; the followers of Mohammed; Confucius was preaching the material things; the Hindus, including Kharma and Nirvana; Confucianist was preaching the relations existing between men. When they learned to know one another they found that there was something common to all. It was impossible for one religion to hold to its own religion, for all faiths met on common ground. What seest thou of the future of religion? Glibly we say that war will conquer the world. If you and I sit self-satisfied and leave the world alone.

WHAT IS FORESEEN

For many years since the division of one denomination [illegible] lost by those intolerant hatred Catholic hated Protestant, and both hated the Jew. What do we see the time approaching when we shall not bite and devour one another any more. Surely, surely, the time is here when we will worship God not to which church we belong. Just as surely as we move to universal brotherhood as surely as it brings in the day when one religion of the Father, so surely will the Church, called by the Christ and dwelling to the harmony of His love for service to mankind. What seest thou? That those whose faith may be Presbyterian, Baptist, Catholic or Methodist, in the surname of the Lord.' When? Then, and our sons and daughters have learned to say and to love our fellowmen. It may be now, in your life and mine, if we will.

"Mind you, I am not saying there is no difference between Mohammedan and Christian; between Catholic and Protestant; between Lutheran and Methodist. I am saying that through all religions, through all sects, through all churches, there runs the common blood of brothers and the longing after God. I am saying that if I have more light than my brother, it is my duty to give him the benefit of that light in loving service. I am saying that throughout the whole world the hands of men are lifted up to God, and voices, strange to other ears, sing His praise. I am saying that soon, I verily believe, we shall strike this universal chord, and, instead of disharmony in worship, there shall be one common note of praise."

PASTOR SAYS TRUTH VINDICATES ITSELF

Dr. Bruce Brown preached at the South Park Christian Church yesterday on "The Vindication of Truth." He said in part:

"As one stands on the summit of the present and looks back over the fields on which principles have struggled for mastery through the centuries, he can see certain affirmations slowly vindicating themselves. In the dim distance of the past they were considered the mouthings of the insane. The mightiest powers of earth joined for their suppression. The soveeign heads of the mightiest nations were commanded to use their imperial power in opposition. The ones who confessed their acceptance of these affirmations faced fagot and pillory, scourge, branding iron, prison and every agony that contumely could devise. But out of the conflicts of the past there have come to us some things that will never be lost for they have proved their worth. The three things that are above all others, as the stars are above our heads, are: The right of the individual to personal access to God. The all-sufficiency of the Bible as the revelation of truth and the right of private interpretation of the scriptures. These three things have been bought with the blood of unnumbered thousands and are the noblest heritage of the human race.

POINTS FOLLY OF INFIDEL'S BOAST

Rev. F. E. Hagin preached at the Figueroa Boulevard Christian Church yesterday on "The Words of Jesus." He said in part:

"Jesus said, 'Heaven and earth shall pass away, but my word shall not pass away.' There seemed little liklihood at the time that the coming centuries would witness the indestructibility of the words of the Nazarene. Spoken at first in the vernacular of Palestine, they are translated today into 770 languages and dialects. All the words of Jesus can be found quoted in the works of the early church fathers and today they are memorized and prized by millions all over the world who treasure His words more than life.

"James Russell Lowell once said, 'Thousands of years ago a leaf fell on the soft clay and seemed to be lost, but last summer a geologist, in his ramblings, broke off a piece of rock with his hammer and there lay the leaf with every line and vein and all the delicate tracery preserved in the stone through centuries.' But more enduring and more precious than geographical curiosities are the words of Jesus. Not only are His words immortal but the same touch of immortality seem to pass to them who serve Him and write of Him. Jesus's words emanated from heaven and therefore cannot perish. Voltaire, in his profanity, sought to destroy Christianity and boasted that he could undo what it took twelve apostles to establish. But today his former residence is owned by a Bible Society, and the house of the infidel is stocked with the words of Jesus from cellar to garret."

SEEKS TO RECONCILE SCIENCE AND RELIGION

True scientists should be humble before God and truth-seeking theologians should bravely face the facts of science, according to an opinion expressed by Dr. Mayer Winkler in his sermon last Friday at Congregation Sinai. In part Dr. Winkler said:

"Since the advancement of scientific research it has been the aim of thinkers and unprejudiced theologians to reconcile the two seemingly diverging elements, science and religion. The modern teacher of religion, no matter to what creed or denomination he belongs, cannot shut his eyes to the obvious facts demonstrated through the various branches of science. He must face the problem courageously and truthfully and answer the great question, whether the theory of evolution excludes the idea of God, the Creator of the universe. The goal of humanity is toward spiritual and physical perfection. Science deals with secondary causes, tries to analyze nature, tries to disclose the hidden mysteries of the universe. But men of science must always be aware of their limitations to answer the eternal question: What brought life into existence? Instead of wrestling with himself and denying the existence of a creator, let the man of science bow down in reverence and admiration before God, who created this divinely harmonious world. In fact, the most conspicuous exponent of evolution, Darwin, and his followers never denied the existence of God and the great and sublime purpose of the Bible."

SAYS HUMAN NATURE IS SAME EVERYWHERE

Dr. E. F. Magnin preached at the Temple B'nai B'rith last Friday on "Religion and Theology." He said in part:

"There are any number of theologies but few religions. People do not follow creeds so much as they harmonize their creeds with their innate tendencies and dispositions. Ten men professing the same creed will exhibit ten different types of character and personality. Human nature is the same among all races and groups and there are all kinds of versions among all peoples. It is for this reason that I find many Jews and Gentiles in complete harmony when it comes to a philosophy of life and a way of acting. Theoretically they may subscribe to different creeds. Actually and literally, their lives, which ought to be the real test of whether they are subscribing to those creeds or not, show very much in common."

SAYS UNSEEN FOES SEEK MAN'S SOUL

Rev. E. T. Coyner, pastor of the Evangelical Lutheran Church of the Epiphany, preached yesterday on "The Invisible Empire." He said in part:

"The danger to the citizens of God's Kingdom is very great because the enemies are invisible. If a Christian could see Satan following him and getting ready to assault him he could better protect himself. But Satan creeps up unheard and unseen to the assault. He lets loose upon the intended victim the whole host of unseen enemies. Invisible are the nets and traps set in the Christian's path. How dangerous would it be for a man to pass in dense darkness through a broad wilderness full of pits and precipices, of robbers and man-eating tigers, of deadly pestilence and venomous reptiles! So dangerous is it for the spiritual man to pass through this world occupied by the forces of the invisible empire of Satan, unless he be guided by Jesus, the Christ."

APPEAL MADE FOR COMMUNITY CHEST

A strong appeal to all citizens of Los Angeles to lend support to the Community Chest campaign was voiced yesterday by Dr. H. C. Culbertson in his sermon preached at the Plymouth Congregational Church. Dr. Culbertson preached on "The Vision of Launfal" and said in part:

"Let us not too superciliously set down as mere superstition the eager quest of those mediaeval knights who went forth in search of the Holy Grail, the cup from which Jesus is supposed to have taken the communion of the Lord's Supper, and which an old tradition tells us was brought to England by Joseph of Arimathea and, after his death, was carried away and protected in some mysterious holy mountain by a band of celestial warriors. Undoubtedly many of those knights were moved by as fine and true an affection for the Lord Christ as any modern man who might seek to recover a lost and sacred token of remembrance from his mother, sister of wife. One of the most beautiful poems ever written is Lowell's 'Sir Launfal,' in which the seeker is represented as finding, not the material grail, but a real spiritual communion with Christ as he feeds and befriends the helpless, outcast leper.

"In spite of all attempts of theologians to evade and explain away the teaching of Jesus in His description of the last judgment at the end of the ages, still the words of the Master are plain, and they tell us that entrance to the heavenly circle of His friends is not to be obtained by means of any religious ceremonial or the acceptance of any particular doctrine or creed, but is for those who have in their hearts the Christ-spirit, who feed the hungry, give drink to the thirsty, treat kindly the stranger, clothe the naked, visit the sick and help the imprisoned. If we would share in the real heart-happiness of eternal heaven, we must be ready to take our honest share in organized enterprises for the relief of suffering and need (such, for example, as the Community Chest represents) and also take a personal, brotherly interest, with genuine sympathy, in the helping of individuals all about us. Only those who have this spirit can belong in heaven, either here or hereafter."

COMMUNITY CHEST IS PRAISED BY MINISTER

Rev. E. F. Daugherty, pastor of the First Christian Church, preached yesterday on "The Glory of the Community Chest." He said in part:

"When so near to first place amidst other cities on bank clearings, subdivisional activities, agricultural productions, road making and reclamation achievements, it would have seemed natural for the Los Angeles community to have taken care of her welfare and relief problems by the up-to-date and approved method of the Community Chest; but she has been in process of attaining a sense of community solidarity, of which the Community Chest is certainly the flower. The glory of the Community Chest enterprise lies in the fact of its being co-operation unreserved toward the supply of all local welfare and relief necessities. It is the supreme and most nearly sufficient expression ever made of general concern for the status of others. It is altruism's most clearly constructive labor within community confines. It is an outworking of the divine will through human hands. It is religion brought down from the fogs of speculation and practicalized in the joy of lifting burdens from weary hearts and shoulders. It is a manifestation of the right of a community to continued life and growth. It is all-glorious because so intelligently sympathetic and co-operative. The enterprise is bigger than all the community's churches combined, though its theory has been entirely inspired by the message of the church universal. Its strength is in the big business agencies behind it, the large-minded and public spirited, unselfish and capable personalities comprising its organizational personnel. It is so fair, so comprehensive and wise on the basis of its survey conclusions, so inclusive, in its relation to all deserving agencies, as to be worthy the enlistment of help from the large or little resource of our entire citizenship."

Healthful, odorless, radiant heat—lots of it!

The Heater with the Glowing Heart gives you greater comfort at lower cost—and is absolutely safe!

YOU'LL welcome the cheery warmth of the Lawson Odorless Gas Heater on chilly mornings—crisp evenings—cold, rainy days.

Just light your Lawson. In a few minutes every corner of the room will be snug.

No odor. No unburned gases. The Glowing Heart consumes ALL the gas and brings out every possible heat unit. No gas wasted.

Costs little to operate. The Lawson gives more heat than larger, higher-priced gas heaters. Works equally well with natural or manufactured gas.

Compact. Takes up little space, in spite of its great heating power. An economical size for every room.

Safe! No open flame to set fire to children's clothing. Sudden drafts cannot extinguish flame.

Attractive. Made in Aluminum, Nickel and Black finishes.

Remember, only the Lawson Heater has the Glowing Heart.

Reliable Hardware, Furniture, Department Stores, and Gas Companies, sell the Lawson Odorless. Ask to see it.

Sectional view of Lawson Odorless Gas Heater, showing the Glowing Heart, or inner combustion chamber, which consumes ALL the gas and makes odors impossible.

Priced $6.45 to $21.25. Aluminum finish slightly higher.

Wholesale Distributors
GRAHAM HAMBLY & SON
2448-54 Enterprise Street
(East of Santa Fe between 8th and 9th Sts.)
LOS ANGELES

Lawson Odorless Gas Heaters

The Banks and Checks ARE ALL GONE---

The Times has done its part.
The next step is up to the
25,000 members of the Thrift Club—

Open Your Savings Account!

Guard Against "Flu" With Musterole

Influenza, Grippe and Pneumonia usually start with a cold. The moment you get those warning aches, get busy with good old Musterole.

Musterole is a counter-irritant that relieves congestion (which is what a cold really is) and stimulates circulation.

It has all the good qualities of the old-fashioned mustard plaster without the blister.

Just rub it on with your fingertips. First you will feel a warm tingle as the healing ointment penetrates the pores, then a soothing, cooling sensation and quick relief.

Have Musterole handy for emergency use. It may prevent serious illness.

TO MOTHERS: Musterole is also made in milder form for babies and small children. Ask for Children's Musterole.

35c and 65c, in jars and tubes.

MUSTEROLE
WILL NOT BLISTER

Better than a mustard plaster

STOP ITCHING ECZEMA

Penetrating, Antiseptic Zemo Will Help You

Never mind how often you have tried and failed, you can stop burning, itching Eczema quickly by applying Zemo. In a short time usually every trace of Eczema, Tetter, Pimples, Rash, Blackheads and similar skin diseases will be removed.

For clearing the skin and making it vigorously healthy, always use Zemo, the penetrating, antiseptic liquid. It is the one dependable treatment for skin troubles of all kinds. Zemo Antiseptic Liquid for daytime use. Trial bottle 35c, large size $1.00. Zemo Ointment for application at night, 50c. Zemo Soap, antiseptic and healing, 25c. All druggists.—[Advertisement.

MADAME MOSCOVINA
Formerly with Mme. Anna Pavlowa's Imperial Russian Ballet
Has just arrived from Paris and will accept a limited number of pupils for classes and private dance instructions. Adults or children.
By appointment at
THE BILTMORE HOTEL
Los Angeles, California.

Theaters—Amusements—Entertainments

LOEW'S STATE
NOW M.C. LEVEE presents
MOMENTS OF LOVE! HOURS OF SORROW! NIGHTS OF . . . . RAPTURE!
IN EVERY WOMAN'S LIFE
A FIRST NATIONAL PICTURE
GET PASS TO UNITED STUDIOS BY ATTENDING 11 A.M.-1 P.M. SHOW
STARTS SAT. - THE SNOB
A METRO-GOLDWYN PICTURE

Every seat in the house including the luxurious loges!
MATS. 40¢ EVES. 65¢
11 A.M. TO 11 P.M.
CRITERION 7TH & GRAND
HAROLD BELL WRIGHT'S
Mine with the Iron Door

NOW! Buster KEATON ALHAMBRA
HELD OVER AGAIN! In THE NAVIGATOR
A METRO-GOLDWYN PICTURE.
Coming SAT. "Madonna of the Streets."

NOW! TALLY'S 833 S. BROADWAY NOW!
The BORDER LEGION by ZANE GREY
DIRECTION-WEST COAST THEATRES
Saturday "THREE WOMEN"

BURBANK Main at 6th. GIRLS! GIRLS! GIRLS!
HOME OF THE FAMOUS BABY DOLLS. ENTIRE NEW CAST OF FAVORITES.

PHILHARMONIC AUDITORIUM
Night. SPEEDIEST PEPPIEST BREEZIEST FUNNIEST Musical Show ON THE ROAD
"STEPPIN' HIGH"
THE WORLD'S GREATEST DANCING SHOW
Music and Lyrics by Spike Bros.
What the CRITICS SAY—
The best colored show ever.—Ed. Schallert, TIMES.
Moves faster than Halley's comet.—Guy Price, HERALD.
Fastest dancing show in the world.—Ken. McGaffey, NEWS.
You'll get plenty of joy out of this revue.—Pearl Ball, EXPRESS.
TONIGHT AND ALL WEEK
MATINEES Tomorrow (Wed. & Sat.)
Don't Miss It This Time
—PRICES—
Eve. 50c-75c-$1-$1.50
Mat. 50c-75c-$1.00

ERLANGER'S BILTMORE
2nd AND LAST WEEK
I. LAWRENCE WEBER'S LITTLE GIANT OF MUSICAL COMEDY
"LITTLE JESSIE JAMES"
With the JAMES BOYS—A Paul Whiteman Band
Prices: Eves., 50c to $2.50; Mats. Wed. and Sat. 50c to $2.00.
BEG. MON., NOV. 17—MAIL ORDERS NOW
PRICES: Eves. and Sat. Mat., 50c, $1.00, $1.50, $2.00, $2.50
POPULAR MATINEE WEDNESDAY, 50c to $2.00
MESSRS. SHUBERT ANNOUNCE RETURN OF
"BLOSSOM TIME"
SAME ORIGINAL NEW YORK CENTURY THEATER CAST THAT APPEARED HERE LAST YEAR

ORANGE GROVE THEATRE 7TH NR. GRAND. VA7977
HARRY CARROLL'S "PICKINGS"
1ST CROP
STAGED BY AND WITH
WILL MORRISSEY
HARRY CARROLL AND LINDA
"POP." MAT. WEDNESDAY 25c to $1.00 MAT. SAT.
Tues., Armistice Joy-Night
Durita, Lou Tellegen, Frank Mayo and others in the Spectacular Afterpiece! Harold Roberts' Band will also appear. Two Big Shows in One! Holiday Prices! Oh, What a Night!
A Musical Comedy That All Women Love, and ah, the Men Sit in front!

MISSION THEATRE BROADWAY AT 9TH
A SENSATION!
ALBERT E. SMITH Presents
"GREATER Than MARRIAGE"
Based On the Novel "JOAN THURSDAY" by Louis Joseph Vance
MARJORIE DAW, LOU TELLEGEN, DAGMAR GODOWSKY Others
Next Saturday "The Beloved Brute"
Vitagraph Picture

PICO FORUM TEAR 'EM TO DOOM
NOW PLAYING "RECKLESS ROMANCE"
Al Christie's Laughing Hit of the Year, with
T. ROY BARNES WANDA HAWLEY HARRY MYERS
SYLVIA BREAMER TULLY MARSHALL GEORGE FRENCH JACK DUFFY
Directed by SCOTT SIDNEY
Evenings, 65c; Matinees, 25c; Children, 15c. 3 Shows Daily—2:30, 7:10 and 9:10.
FREE AUTO PARK

Orpheum VAUDEVILLE
Matinee, 50c to $1.50. Evenings, 75c to $2.50. Except Sat. Eve. and Sun. Mat. Phone Trinity 3214.
ARMISTICE DAY, NOV. 11 HOLIDAY PRICES
ROONEY & BENT and Co. of 25 in "Shamrock"
FORTUNELLO & CIRILLINO
WILL FOX
BERNARD & TOWNES
Johnson & Baker Four Orioles
MME. BERNICE de PASQUALI

LA MONICA BALLROOM Santa Monica Pier
Open every night in the year. Park at the door. 5000 can dance. Excellent dinner service. Lodge reservations, including dancing, 50c. Phone 24965. Free kiddies' matinee every Saturday.
DON CLARK'S ORCHESTRA
AMERICAN LEGION ARMISTICE BALL
AT LA MONICA BALLROOM TUESDAY, NOVEMBER 11, 8 P.M.
PROCEEDS FOR THE BENEFIT OF THE LEGION, POST #123.

HIPpodrome Vaudeville Main St. at 4th
BILLIE RHODES in "LEAVE IT TO GERRY"
Next Week William Farnum in "The Conqueror"
Continuous Daily 1 to 11. Sunday 12 to 11 P.M.

CAMEO NOW "I AM THE MAN" WITH LIONEL BARRYMORE

EGAN THEATER FIGUEROA at PICO
42ND RECORD BREAKING WEEK. Evening 50c to $1.00. Popular Mats. Wednesday and Saturday. Best Seats, $1.
WHITE COLLARS
Edith Ellis' Engrossing Comedy of Today

ARMISTICE FROLIC, Tuesday | CINDERELLA ROOF | HERB WIEDOFT'S ORCHESTRA

FLASHES

RAY COMES BACK

BELOVED ACTOR IN FINE AND SUBTLE CHARACTER

By Grace Kingsley

Charlie Ray has made a smashing comeback. Nay, more,—he is away ahead of his old self, to my way of thinking. Crowds stormed the California yesterday to see him in "Dynamite Smith," which is his first picture since "Miles Standish," and one sensed a breathless sort of sympathy and suspense in the audience as to just what their old favorite would do. But as he proceeded, one felt the thrill of enjoyment that swept the crowd.

True, there was a minority which seemed disappointed not to find Charlie Ray bashful for three reels and bumptious for two more. But the majority seemed to realize that Ray wasn't just coming back to say, as it were, "Here's the same old hokum, I'm your same old glorified rube, and am I not just too charming?" But rather, he was portraying a character, which you took or you left, but there it was for you, anyhow, awkwardly pathetic, receiving the bumps always dealt the man not qualified for the fray. If you wanted even to laugh at this character once in a while, in his crude attempts to buffet the world, in the awkward falls he takes, in the sardonic blows of fate, it was all right with Ray. His business was to play a character logically. And he worked it out with the height of artistry along those lines. No wonder Lubitsch declared he is the greatest actor on the screen. He isn't only that; he is the artist, too shrewd not to know that the part he plays will lose sympathy in many places, even in this picture will elicit cruel laughter at times, but sticking to his portrayal, nevertheless, a cowardly soul battling against itself.

I believe that Ray is the first actor to make use clearly of the theme of the man, a physical coward, but capable of being brave for others. Why, he even adopts an abandoned baby and cares for it, and many a braver man has been cawed at thought of that feat! Seriously, Ray brings out subtly, for those who can see, the fact that this hero is a physical coward indeed, in one sense, but chiefly because he is a man of imagination. The clod feels no fear, because he doesn't as Kipling puts it, "see inside his head." This is instanced in his revenge, when he about to dynamite his enemy, and appeals to the other's supposed imagination.

Ray's pantomime, his depth of dramatic power, his ability to put over a poignant appealingness, have developed tenfold since we saw him last.

As for the story, it is unusual. C. Gardner Sullivan wrote it, and Sullivan has the gift to a tremendous extent of giving us rudely powerful incident. Take the bear trap sequence, for instance. No bit of suspense on the screen has held more tensity than that in which Ray, his wits pitted against the villain's strength, fixes the bear trap for his enemy, and we wait and wait breathless while Beery steps over and around the trap, and Ray himself nearly falls into it.

At least the cowardly soul is an honest one, and through its honesty wins salvation. That is another subtle psychological touch in the study of cowardice. At the last, when he expects his enemy, Smith closes his eyes and whacks away at his foot with an ax rather than allow himself to run away.

Bessie Love, Jacqueline Logan and Wallace Beery are all superlative.

Carli Elinor's concert is a joy, and the Roach Kid Gang Comedy is amusing to everybody.

MARC McDERMOTT GREAT AT LOEW'S

"In every woman's life there are three men—the one she could have married, the man she should have married, and the man she did marry."

Anyhow that's what we are told down at Loew's this week, where Olive Wadsley's novel is being shown in picture form. Irving Cummings, I believe, directed, though his name doesn't appear on the program.

"In Every Woman's Life" gives the effect of freshness of style, treatment, and idea, all the way through. If anything hackneyed is used, it is camouflaged. That is one reason it is a mightily entertaining picture.

But the main reason for the general zip and pep of the story is the ingenious twists which the plot takes, especially the part in which the man, paralyzed and unable to speak or to move except his eyes, manages to murder his enemy, and then his dumb and helpless misery when he finds that his wife has taken the blame on herself. This whole sequence might easily have been built up to with tremendous dramatic cumulativeness. Instead of which it is rather hastened through, it seemed to me. Then, too, it did seem funny that with a house full of servants nobody heard all the row of the fight and murder.

Ever since "The Woman of Paris," directors have been striving to tell in detail of pantomime, sometimes merely suggestive or figurative, some important if naughty fact about the characters. This device is resorted to several times in this picture. And there are some startling bits of innuendo, I'll tell the world. More than that, there are some rather indelicate things. Every once in a while some director tries to get Von Stroheim-ish; then he usually gets downright dirty, because he hasn't Von's finesse. There wasn't a ripple yesterday at the stable dirt suggestion in the scene in which the dinner-on-horseback occurs in the rich man's house. Maybe the audience didn't realize the meaning of the scene; maybe they were dumbfounded.

Marc MacDermott is undeniably playing a Benjou role in this picture; but he is too fine an actor to imitate anybody. The two happen to be much alike, that's all, and they play similar roles. As the good sport, MacDermott is great in this. The dumb paralytic situation was, of course, used in "When New York Sleeps" with MacDermott also in the part; but I believe the situation was originally used in a noted French novel.

Lloyd Hughes is a charming young hero, Stuart Holmes plays the dirty devil effectively, and Virginia Valli is very lovely and is especially excellent in the emotional scenes. She can't be wicked to save her life, bless her. Vera Lewis and Ralph Lewis are splendid in minor roles.

CAREER LOSES TO HOME LIFE AGAIN

"Greater Than Marriage" Has Popular Plot and Good Cast

BY KENNETH TAYLOR

Titles sometimes have the opposite meaning to what one expects. The natural response to "Greater Than Marriage" is: What? But the photoplay on the Mission screen this week says there's nothing that can be placed above the happy state of matrimony—not even a career on the part of the wife, although she has demonstrated to the world at large that she is quite indispensable to the footlights.

This is not a new idea, by any manner of means, this struggle of the woman's between home and ambition. In fact, it has become a bit old fashioned because the countless number of successful examples to the contrary, of husbands and wives who pursue separate endeavors and live in happiness, throws a veritable monkey-wrench into the wheels of one of the main arguments. But John Masters, the playwright-hero of the story, would probably come right back with the assertion that while the marriage might endure, there is no real home life, and without that all else is futile.

Victor Hugo Halperin is responsible for the picture, an adaptation of "Joan Thursday," by Louis Joseph Vance. He has endowed the story with an air of sincerity which is borne out at every opportunity. You become quite interested in these problems of Masters's, in the person of Lou Tellegen; and of Joan's, as Marjorie Daw presents them. There are dramatic moments, yes; artificial devices to bring artificial emotions to the optics, but you cannot entirely escape them in any entertainment designed for the millions.

Tellegen handles his role with fine feeling, albeit with a little too much an air of repression. When he confronts the man who seeks to break into his union with the girl, emotion overcomes this mood, and the actor offers a few particularly enjoyable scenes.

Miss Daw gives a delightful performance for the most part as the struggling young girl with one eye on a stage career and the other on a home. Dagmar Godowsky shines also, in the part of a jealous actress, Peggy Kelly, Tyrone Power, Mary Thurman, Raymond Bloomer, Effie Shannon, Florence Billings, William Ricciardi and Edward Roseman are others in the cast.

FLORA LE BRETON CAPTURES HONORS

Producers more and more are heeding the demand for new screen faces, as witness the photoplays of the current season. Especially is this true of the pictures which come out of the East, most of which have casts almost entirely unfamiliar, or containing at least two or three practically unknown players. And sometimes one of these will run off with all six reels, especially when the story itself offers little competition.

Thus it is we find little Flora Le Breton, whose quaint beauty graces "I am the Man," on view at the Cameo Theater this week, just about stealing the show. No ingenue in a long time has been so refreshingly youthful without being stagey; so full of life, and the joy of living. She goes the flappers in the epidemic of flapper pictures we recently suffered (this is not a flapper picture) one better, for she is not only full of life, but she is much more human and natural in her actions and her appearance than most of the best of these even hoped to be. On the few occasions when she overdoes things and becomes theatrical investigation would probably reveal the fault to lie with the script, or possibly the direction.

Lionel Barrymore plays the star role, that of a politically and financially powerful man who fails to win the girl of his choice by honest means and gets her the only way he can—striking through her father. The part offers him little exceptional opportunity, arranges for his convenient demise, and provides for his most dramatic scene to occur in the throes of an agonizing death. In spite of his coldness and aloofness, however, he remains the only man in the cast who entirely wins the sympathy of the audience. Seena Owen plays the role of the girl in her capable manner, with Miss Le Breton as her friend. Others in the cast are Gaston Glass and Joe Striker.

Irving Guterson plays the violin in three musicianly selections as the stage feature of the week, and a Buddy Messinger comedy and a cartoon subject are other units of the program.

ANNOUNCE FINAL TWO WEEKS OF 'OPEN GATE'

The final fortnight of "The Open Gate" is announced from the Morosco. This is the sixth week, and at the conclusion of the seventh, it will be replaced by the next production, now in rehearsal, which will be "It's a Boy" by the author of "Six Cylinder Love."

Closing Engagement This Week

Pola Negri

Starring in "Forbidden Paradise," considered one of her best pictures, which is in its last week at the Million-Dollar Theater.

FARCE WINS FORUM LAUGHS

For sheer amusement and spicy comedy the Forum Theater this week presents a play that is unbeatable. It is "Reckless Romance," adapted from the New York stage success, "What's Your Wife Doing?"

Those who enjoy matrimonial tangles on the screen—and who does not, when treated in a humorous vein?—will be inflicted with side-shake-itus, so cleverly woven are the gags and the situations in which the members of the cast find themselves thrust. The play is by far the funniest that has invaded Los Angeles in months.

The trouble starts when a young man marries the grand-daughter of his own grandfather's bitterest enemy. But the aforesaid young man is totally dependent upon the grandfather for his material existence. Grandpa says that grandson must get rid of his wife or the allowance will be cut off. So the newly-wedded pair go to a judge, who suggests that they be divorced and then remarried after hubby has been bequeathed with a few millions.

A divorce calls for a corespondent, which hubby is not at all strong for. Their best friend is finally chosen as the third party of the triangle, who, incidently, is in love with the judge's daughter. All that the principals must do is to have grandpa discover his grandson's wife in the arms of another man—for evidence—and, voila, the divorce will be effected and his grandson the proud possessor of a mint of money. But all, of course, does not run true to form.

Not alone the plot, but the titles as well, are decidedly humorous. And the play is quite logical, somewhat of a departure from the average comedy, in which the imagination must be stretched to its farthest pitch.

The cast includes T. Roy Barnes, who plays the part of the friend who is continually getting "in bad;"-Harry Myers, the husband; Wanda Hawley, the wife; Tully Marshall and Sylvia Breamer, the judge and daughter; Jack Duffy, the grandfather, and Lincoln Plummer, Morgan Wallace and George French. All seem ideally suited for their various roles and execute them with praiseworthy ability. Jack Duffy, Tully Marshall and Harry Myers are exceptionally good.

"The Orpheus Four" presents "An Evening in the Studio," a vocal program. These singers are a popular radio quartet and render a selection of radio numbers. They are assisted by Miss Sally Finny, danseuse. A scenic and an organ solo by Julius K. Johnson complete the program.

Theaters—Amusements—Entertainments

NOW PLAYING CALIFORNIA POPULAR PRICES
Thomas H. Ince presents Charles Ray in "DYNAMITE SMITH"
ELINOR & HER ORCHESTRA
OUR GANG COMEDY
Free Auto Parking 6 TO 12 P.M.
MARION DAVIES in Janice Meredith
Miller's MAIN NEAR 9TH
3rd BIG WEEK
Popular Prices - Continuous 11 A.M. To 11 P.M.

PLAYDOM

GLORIA, O GLORIA!

"WAGES OF VIRTUE" SHOWING AT METROPOLITAN

By Edwin Schallert

Where is the Gloria Swanson of "The Humming Bird" and "Manhandled?" Or is "Wages of Virtue" a sample of what her forthcoming pictures are to be like? I hope not. Because if "Madame Sans Gene," her next production resembles it—I don't think it should—I'll look for other entertainment.

"Wages of Virtue", is showing at Grauman's Metropolitan, and drawing the throngs as Gloria's pictures usually do. But it is the ebb tide of her present flare of successful stardom. It is even more far fetched than "Her Love Story," and if anything, a shade duller in its interest, chiefly because it attempts to be funny.

They may have had a lot of fun making the film, but the audience isn't always in on the joke. Much of the humor is well-nigh vulgarly inopportune, and the subtitles with their forced smartness soon run down until even a bright one would hardly win a laugh.

At any rate Gloria's ankles are again in evidence, and for some that may be an attraction. She plays one of those spitfire types, a sort of daughter of a comic opera French regiment stationed in Algiers.

She has a whole crowd of boys who would give their lives for her, parbleu, if somebody so much as raised a too flirtatious eyebrow in her direction. They stand around like a chorus and cheer along everything that she does, and the only thing that is missed are the words and music, and one or two good blackface comedians to make a rattling good revue.

By some, of course, Gloria's own performance will probably be termed very cute. She does all her customary tricks whether they have anything to do with the plot or not. She doesn't get into the finery even once, either, for she is supposed to be a little street waif of Naples, and remains true to type, all temptations to the contrary notwithstanding, or what have you?

Ben Lyon, Norma Trevor, Ivan Linow and a few others surround Gloria and a big fist fight between Lyon and Linow climaxes the picture. I am trying to tell all the high spots. Paul Penzer, Adrienne d'Ambricourt and Joe Moore, among others may be particularly noticed. The only other is Armand Cortez, and he is drowned early in the film.

I don't know yet what "Wages of Virtue" is, but I think that some members of the audience probably felt as if they did for keeping their temper during the showing.

Marjorie Dodge gained approval for her singing of "At Dawning," and she and James Isherwood gave a very appealing rendition of "Sweetheart" from "Maytime." The Burton Holmes travelogue and the news reel are the best this week of the film entertainment. "Under Hawaiian Skies" pleased.

"MINE WITH THE IRON DOOR" AT THE CRITERION

I presume I shall be accused of having dyspepsia, or something akin to that, but I can't find anything particular to grow excited about either in "The Mine With the Iron Door." The strongest testimonial that I really can give to it is that it will probably draw just about as well as Gloria's current picture. The audiences which attended yesterday at the Criterion would go to prove this.

Harold Bell Wright's characters as visualized in this production, may be human, but I failed to discover this. The best event to my mind is the knife fight between Robert Frazer and Mitchell Lewis. It terminates the seven or eight reels of film for all practical purposes.

On second thought, I believe that the most acclaim really belongs to the natural settings, though. Some of them, actually taken in Arizona, are scenically the most enchanting views that have been disclosed for a long time. They are doubly refreshing because they follow after the decorativeness of so many drawing-room shots that have glittered upon the screen this season. For the selection of this natural beauty as a background, Sam Wood, the director, and his cameraman, whose name I cannot at the moment recall, deserve generous credit. The cast is exceedingly well chosen for this type of picture.

and helps to keep up the interest. The most effective portrayal for its novelty is that of Robert Frazer as the Indian who seems to boss most of the situations.

Dorothy Mackaill's appeal is somewhat diminished in the crude western garb, though she troupes through very consistently. Pat O'Malley is better when his portrayals have more of a comedy flavor. This, at least, is different, as in the characterization of Charlie Murray.

Raymond Hatton experts again as a somewhat vicious type of low-lived villain, while Buster Collier also assists in the rough work at the crossroads. Bert Woodruff plays a partner of Charlie Murray. Creighton Hale, Mary Carr and others are in the cast.

Something might be done to improve "The Mine With 'the Iron Door" and make it fair program entertainment, but too much footage is spent now on the start of the story, and the characters even though played by capable people are for the most part wishy-washy.

'HOT WATER' BACHELOR FALLS FOR TWO EYES

"Hot Water" is all about a bachelor, a brave, strong, self-willed bachelor, who boasted he knew when he was well off and positive he would never fall for a pair of soft-boiled eyes. But just around the corner lurked danger, danger in a captivating bit of femininity. One look and the bachelor was planning a honeymoon.

Harold Lloyd, hero of "Hot Water," follows this beginning with a series of hilarious situations revolving about his domestic experiences, that are a scream of fun. The comedy, now in its fifth week at the Rialto Theater, is one of the most cleverly conceived comedies ever plotted by the Lloyd forces.

The cast includes Josephine Crowell as the mother-in-law, Jobyna Ralston as the bride, and Charles Stevenson and little Mickey McBan playing the troublesome brothers-in-law.

Theaters—Amusements—Entertainments

MISS PEGGY WOOD:
You're certainly the loveliest musical comedy ... that has played on a Los Angeles stage.
In your role of Antoinette Allen, the ... woman who becomes so charmingly fascinating ... are absolutely adorable. My family feels that "... CLINGING VINE" is perfectly marvelous and ... a doubt the best musical play that ever occupied a ... Angeles stage.
Must not forget to mention TRIXIE FRIGANZA ... whimsical performance. She is delightful and ... preciate the talent she displayed.
The French-heeled and bedimpled beauty ... as it is heralded, is a real treat to the eyes. The ... is delightful. Louis O. Macloon has been very ... in offering such pleasing plays to Los Angeles ... goers.
Most cordially yours,
A PLAYHOUSE PATRON.

Just 17 More Performances—Only Four More Matinees
FOR YOUR CONVENIENCE THE SEATS HAVE BEEN PLACED ... FOR THE BALANCE OF THE LOCAL RUN.
Playhouse
Telephone VAndike 7344
Nights, Incl. Sunday, 8:30—50c to $2
500 Main Floor Seats Nights, $1.50
Wed. Mat., 2:30—50c-$1.50
Sat. Mat., 50c to $1.50
Performance Sunday
Louis O. Macloon's New Hit—
PEGGY WOOD in THE CLINGING VINE WITH TRIXIE FRIGANZA
"A Real Musical Comedy"

METROPOLITAN
Incomparable Gorgeous fascinating— The one and only
An Allan Dwan Production
A Paramount Picture
GLORIA SWANSON IN "WAGES OF VIRTUE"
Marjorie Dodge and James Isherwood in brilliant duets
CREATORE conducting
"Under Hawaiian Skies" mesmerizing motifs
Del Hoogli and players

RIALTO
He makes laffs
LAST!
The president-elect of all mirth-makers
Also "Galloping Bungalows" Mack Sennett's own
The famous "Harmony Duo"
HAROLD LLOYD "HOT WATER"

GRAUMAN'S MILLION DOLLAR
The town's talking about models for lovers. Be up-to-date—
POLA NEGRI in Ernst Lubitsch's "FORBIDDEN PARADISE"
with ROD LA ROCQUE ADOLPHE MENJOU PAULINE STARKE
A Paramount Picture
BABE RUTH in person

GRAUMAN'S EGYPTIAN HOLLYWOOD
IT'S GOING! GOING! GOING!
GET YOUR SEATS NOW BEFORE IT IS TOO LATE!
100 People on the Stage in Sid Grauman's Incomparable Oriental Prologue including the Daring Dance of the 20 Arabian Beauties.
LAST 3 WEEKS
DOUGLAS FAIRBANKS' "The Thief of Bagdad"
A Gorgeous Romance that cost $1,700,000 and took eight months to film.
Seats at Barker Bros., Wurlitzer, 814 S. Broadway, and Theater. HOllywood 2131. Take P. E. cars on 9th St. direct to theater.

PANTAGES SEVENTH AT HILL VAUDEVILLE
AMERICA'S FINEST NEW SHOW TODAY
YVETTE
and her New York Syncopators in an ear-tingling festival of harmony
LANDER STEVENS, Stage and Screen Star in "YOUR FRIEND AND MINE," with GEORGIE COHAN
CARMODY DANCERS | MORRIS & TOWNE | MANILLA
PATSY RUTH MILLER and DUSTIN FARNUM
The Dramatic Film, "MY MAN"

HILLSTREET (Opposite Orpheum)
Vaudeville and Photoplays
12:45 Noon—Continuous—10:45 P.M.
TR. 6941. 9th and Hill
DOC BAKER PROTEAN REVUE
EDDIE NELSON & CO.
Downey & Claridge | Gabe & Allen | Cycle of Girls
SENATOR MURRAY "THE PEOPLE'S CHOICE"
FEATURE PHOTOPLAY HARRY CAREY IN "TIGER THUNDER"

MOROSCO BROADWAY BET. 7TH & 8TH
A FEAST OF COMEDY
Mat. Thursday 2:30
LAST 2 WEEKS
THE OPEN GATE
Curtain 8:30; Mats. Thurs., Sat. and Sun., 2:30; Best Seats $1.50

MAJESTIC SOUTH BROADWAY
Mats. Sun., Wed. and Sat.
THIRD WEEK
THOMAS WILSON presents
THE POPULAR LOS ANGELES STAR
EDWARD EVERETT HORTON
IN FRANK CRAVEN'S COMIC TRAGEDY OF MARRIED LIFE
"THE FIRST YEAR"

BENN

JOE BENJAM AS CHA

Titular Strugg February 22 Erect Ope

[EXCLUSI

NEW YORK, Nov. 9.— ightweight champion, and hi ew York for Los Angeles e g around local boxing circle robably defend his title at the bill legalizing ten and tw

Benny Leonard, holder of t orld's lightweight championshi ill defend his crown in Los A ies February 22, Washington irthday, next year, probably new arena to be erected by Jac oyle, prominent local boxing pr oter. Joe Benjamin, who is b g groomed by Teddy Hayes the crown from Benny's nob me, is to be Leonard's next o ponent.

Word leaked out last night th e big titular battle was to b ged here after secret negotia s had been going on for near a week.

After the bill legalizing ten an elve-round bouts in this Sta certain of passing, Hayes im diately wired Billy Gibson, man r of Leonard, asking him th ssibilities of his agreeing to nard-Benjamin match in Lo gles. Gibson immediatel d back that Benjamin woul ven the first shot at Benny given in California, providin table terms could be arranged

WADHAMS EXCITED

layden "High-hat" Wadhams chmaker for Jack Doyle's Ver arena and business manage Doyle in all matters pertainin boxing, when shown Gibson' gram to Hayes became all ex ed about staging the champion

COACH STA

Walter Eckersall Says W Brought Tie With

BY WALTER [EXCLUSIV

CHICAGO, Nov. 9.—During hi A. A. Stagg, football mentor s into victories by his cunnin btful whether any of his achiev ay, when the Maroons battled

Robert Stagg has lost none of the ourcefulness which has made such a great coach, was plain shown in this game. He devel a team which not only held Orange and Blue to a tie, but which took an early lead and but won a struggle which ap ed certain to result in an Illi victory.

LINE ATTACK

The use of a driving line attack Maroons took an early lead battled like no Midway eleven of recent years has ever done that lead. Throughout the Stagg's master hand was dence, and he substituted fre ly so that the full offensive sive power of his squad be on the field at all times was a revelation to the Maroon supporter, Chicago would hold its general opinion that Zuppke's would win but only a few Chicago had the offense down the field for three downs. It was the physical dition of the men, combined excellent substitutions, that the Stagg men to maintain tained attack.

This the lion's share of the to Chicago because it looked upon as a beaten team the game started. Illinois ving of great credit for from behind to even up the The downstaters have been for this athletic character and their exhibition Saturday went still further to vindicate ement often made that ne team is defeated in a foot- game until the final whistle ves.

DID WELL

Zuppke has done re- ably well to keep his team ades since the Michigan game tober 18. It is a herculean one which only a football can appreciate.

Stagg's strategy in this battle

RED" GRANGE

[BY A. P. NI

CHICAGO, Nov. 9.—"Red" Gra ists scored in the Big Ten by three touchdowns in the game addition to the ranks of leadi who was tied with Grang did not add to his total and gan added 21 points to his the leading ten and their score

Player—	Total
Grange, Illinois	72
Maxwell, Michigan	68
Peter, Northwestern	54
Gallivan, Illinois	46
Harrison, Purdue	38
Lorber, Indiana	36
Butler, Michigan	30
Britton, Illinois	30
Thomas, Chicago	30
Steele, Indiana	26

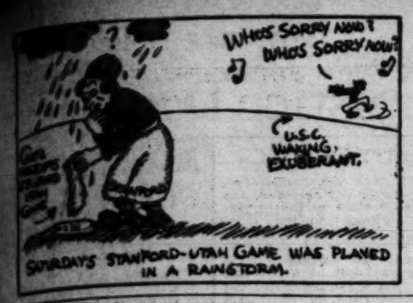

SATURDAY'S STANFORD-UTAH GAME WAS PLAYED IN A RAINSTORM.

SPORTS
The Los Angeles Times

FOOTBALL FAN GETTING THE LOWDOWN ON NEXT SATURDAY'S GAME AT THE COLISEUM.

MONDAY MORNING, NOVEMBER 10, 1924.

BENNY LEONARD DEFENDS TITLE HERE

JOE BENJAMIN NAMED AS CHAMP'S OPPONENT

Title Struggle is Planned for February 22; Jack Doyle to Erect Open Air Arena

[EXCLUSIVE DISPATCH]

NEW YORK, Nov. 9.—That Benny Leonard, world's lightweight champion, and his manager, Billy Gibson, will leave New York for Los Angeles early next year was the rumor going around local boxing circles here today. The champion will probably defend his title at least once in California now that the bill legalizing ten and twelve-round bouts has passed.

Benny Leonard, holder of the world's lightweight championship, will defend his crown in Los Angeles February 22, Washington's birthday, next year, probably at the new arena to be erected by Jack Doyle, prominent local boxing promoter. Joe Benjamin, who is being groomed by Teddy Hayes to be the opponent of Benny's choice, is to be Leonard's next opponent.

The tip leaked out last night that the champion's title battle was to be staged here after secret negotiations had been going on for nearly a week. The bill legalizing ten and twelve-round bouts in this State was the result of pressure brought to bear by Hayes, who immediately wired Billy Gibson, manager of Leonard, asking him the question of his agreeing to a match between Benjamin and Leonard in Los Angeles. Gibson immediately replied that Benjamin would be the first shot at Benny's title in California, providing terms could be arranged.

WADHAMS EXCITED

"High-hat" Wadhams, manager for Jack Doyle's Venice arena and business manager of Hayes in all matters pertaining to boxing, when shown Gibson's wire to Hayes became all excited about staging the champion-

ship battle and now things are going along at such a rapid rate that final arrangements for the big scrap are expected to be fully completed at an early date.

It is a lead-pipe cinch that the Vernon Coliseum would be too small to accommodate the huge crowd that the title match would draw, so Doyle and Wadhams are expected to start work soon on a large open-air stadium that is to be erected on Doyle's property near the Coliseum.

Hayes also announced that he intended to take Benjamin back east soon and let Joe take part in the lightweight elimination tournament now being staged in New York. After Benjamin gets through in New York he will return to Los Angeles and go into training for his bout with Leonard.

BRITTON HERE TODAY

Hayes means to take a big interest in the local boxing game now that the longer fights have been legalized in California, and will take over the management of Jack Britton, former welterweight champion, who arrives in Los Angeles today. Britton is already matched to meet Jimmy Duffy in Oakland, but will also make at least one appearance in this city before returning to the East.

Britton will still be associated with Dan Morgan, his manager, but Hayes will handle the former welter champ in his fights on the coast.

COACH STAGG PRAISED

Eckersall Says Veteran Mentor's Strategy Brought Tie With Great Illinois Team

BY WALTER ECKERSALL

[EXCLUSIVE DISPATCH]

CHICAGO, Nov. 9.—During his thirty-three years of active coaching A. A. Stagg, football mentor at Chicago, has turned seeming defeats into victories by his cunning and strategy, but it is extremely doubtful whether any of his achievements is as great as the one of Saturday when the Maroons battled Illinois to a 21-to-21 tie on Stagg Field.

Stagg has lost none of the cunningness which has made him a great coach, was plainly evident in this game. He developed a team which not only held Illinois to a tie, but which took an early lead and was a struggle which appeared to result in an Illini victory.

LINE ATTACK

The success of a driving line attack which took an early lead and which like no Midway eleven in many years has ever done before. Throughout the game Stagg's master hand was evident as he substituted freely, sending in the full offensive powers of his squad at times and at times with the ball at all times. This was a revelation to the Maroon supporter, as Chicago would hold its opponent to a low score. It was no secret that Zuppke's men were hurt but only a few times had the offense of Chicago had the offense gained the field for three downs. It was the physical power of the men, combined with substitutions, that kept Stagg men to maintain the attack.

Illinois' share of the game to Chicago because it opened up as a beaten team at the game started. Illinois, after a period of great credit for coming from behind to even up the count, outplayed Chicago for the remainder of the game. Illinois' athletic character-istics in this exhibition Saturday will go further to vindicate the criticisms made that no team is defeated in a football game until the final whistle has blown.

RED WELL

Red Grange has done remarkably well to keep his team in the game against the Michigan game last week, which only a football player can appreciate.

Illinois' victory in this battle was to keep the ball away from Illinois as much as possible. The old man knew of the Orange and Blue scoring possibilities, and it was mighty good judgment on his part. When Chicago secured possession of the oval, the Maroons were able to hold it for long periods because of the continued line attacks.

Harold ("Red") Grange, the Illinois ace, went far to stamp himself as one of the greatest ball-carrying backs in the history of football. It was his long run in the second half which enabled Illinois to tie the score and his general offensive play throughout the game was the outstanding feature of the great battle.

Chicago, however, produced its stars and credit should be given every man who took part in the game. McCarthy and Thomas, particularly, did some splendid plunging as did the other backs, but the real credit for Chicago's showing must go to A. A. Stagg, who still must be ranked with the foremost coaches in the country.

CLAIM TITLE

As a result of the game, supporters of both teams will lay claims to the Big Ten title in this event Chicago and Illinois win their remaining games. The Maroons have yet to meet Northwestern and Wisconsin, and Illinois will clash with Minnesota and Ohio State.

Ohio State, which has not lost a conference game up to Saturday but which had been held to tie scores by Iowa and Chicago, met with an unexpected setback from Indiana, 12 to 7. The Buckeyes could not get going until the final quarter when they scored one touchdown and had the ball on the Hoosiers' 3-yard line when the game ended. Although Indiana won the game and is deserving of credit, the Buckeyes will be a much different eleven when they meet Michigan next Saturday at Colum-

(Continued on Page 10, Column 3)

"RED" GRANGE LEADS SCORERS

[BY A. P. NIGHT WIRE]

CHICAGO, Nov. 9.—"Red" Grange of Illinois went into the lead of scorers in the Big Ten by carrying the ball over for the Illinois touchdowns in the game with Chicago yesterday, but the Illini star moved to the ranks of leading scorers was Marks of Indiana, who made two touchdowns to defeat Ohio State. Baker of Northwestern was tied with Grange for the lead last week with 54 points, but added to his total and dropped to third when Rockwell of Purdue added 21 points to his previous 47 for a 65.

The scores of the leading ten and their scores follow:

	Total	Touchdowns	Field Goals	Points after Touchdowns
Grange, Illinois	72	12	0	0
Rockwell, Michigan	65	9	0	14
Baker, Northwestern	54	5	5	9
Marks, Indiana	46	7	1	1
Hanley, Purdue	38	5	1	5
Wilson, Indiana	36	6	0	0
Hill, Illinois	30	5	0	0
Thomas, Chicago	30	1	2	18
Hall, Chicago	30	5	0	0
Miller, Indiana	26	2	1	11

THIRTY-FIVE PILOTS NOMINATED FOR ASCOT ROAD RACE

TO BOX HERE

Benny Leonard, world's lightweight champion, who will defend his title here Washington's birthday against Joe Benjamin providing he can come to terms with local boxing promoters.

Thirty-Five Nominations Have Already Been Made for the $52,000 Thanksgiving Day 250-Mile Road Race Which Will be Contested Over the Five-Mile Course of Which the Ascot Speedway Proper is But a Sixth. With the Closing of the List More Than a Week Away Five More Cars Than the Total Number of Starters Allowed in the Race Now Entered Indicate That Fully Twenty Ambitious Pilots and Their Cars Will be Eliminated From Competition in the Big Race, When on Sunday, November 23, the Five-Lap Time Tests Will be Held.

Motor Event Will be Staged Thanksgiving Day

Fifteen More Pilots Likely to Sign for Race

Hold Elimination Trials on the 23rd Inst.

President George Bentel announced last night that he knows of at least fifteen additional cars to be entered during the coming week. "The race seems to have struck a responsive chord with the dealers and manufacturers, who want to see the semistock cars in a race over a course which provides a real test for cars that are sold each day of the year," said Bentel. "The foreigners with strictly special racing cars seem to have become afraid to pit their product against the American near-stock cars over the extraordinarily difficult Ascot road race course. Many makers who do not desire to 'shadow box' by pulling some stunt in an isolated spot, have caused their cars to be entered in the Ascot Turkey Day race, where more than 100,000 people will witness the race.

"There is no longer any doubt over the re-entry of the semistock car in the racing sport. Within another week a procession of America's greatest cars will be racing up and down the hills of the Ascot course."

The course was formally thrown open last Friday when Marguerite De La Motte and John Bowers christened the No. 1 Jewett car of "Cannonball" Baker, and at the same time, the Ascot road course. The rain of yesterday served to pack the already hardened surface of the winding, twisting circuit, and by this afternoon or tomorrow, the road should be in perfect condition for practice. The entire route of the road over which the richest automobile stake race will be run is within the boundary of property owned or leased by the Ascot association. Arrangements are being made to handle a crowd in excess of 100,000 persons, and Ascot officials declare that there is no limit to the number of spectators who can get a view of the race from within the fenced-in grounds. The race will start at 10 o'clock a.m. Following is a list of

(Continued on Page 10, Column 4)

OBSERVATIONS

BY THE INNOCENT BYSTANDER

BILL HENRY

It began to look a few days ago as though the terrible upsets which featured the start of the football season had ceased, but apparently Old Man Upset only stopped for breath. Saturday's games provided more really startling spills than any previous week-end, which all goes to show that the lot of the football coach is indeed sad. With the small colleges coming along the way they are it takes a superlative lot of football players, excellent coaches and blessed with a lot of good luck, to wander through any sort of a season without getting at least one good boot under the chin.

Just think of 'em. Rutgers running wild over the supposedly strong Lafayette team, mighty Syracuse bowing before the West Virginia Wesleyan outfit, old Jawn Harvard massacred by the battling Princeton eleven, Chicago's sensational stand against the unbeatable Mr. Grange, Washington's tie with California and last, but not least, our own backyard fumble when St. Mary's, playing like clockwork, downed the Trojans.

There were a lot of similar upsets but those named above are outstanding examples of the manner in which old kid dope has been thrown for a loss by Pop Upset. Football has become a game in which anybody has a chance, which is just exactly what it should be. A team with reasonably good material can, if well coached, provide an entertaining soiree for the biggest college in the country. That's what makes it a good game.

• • •

U.S.C.'s beating at the hands of St. Mary's was a heartbreaking set-back for the Trojans who were apparently all full of pepper and prepared to show the world that California's victory over them was a fluke—at least that's the way they acted when they came out on the field. The Trojans got some of the breaks of the game and the young men from Oakland got the rest, and most of the breaks went to St. Mary's. But the Saints couldn't have won if they hadn't been a top-notch football team. They are.

This man Morton Kaer is a wolf—no doubt about that. When he prances out on the field the enemy have the same uncomfortable feeling they'd have if somebody had let a wildcat loose and the door was locked. Kaer is such a threat at the ends that the line defense in the center loosens up and young Mr. Green, who succeeded Johnny Hawkins at quarterback, sized this fact up well, mixing up Kaer's dashes around end judiciously with lightning feints through the center of the line by Cook and himself.

• • •

U.S.C. and St. Mary's were at the opposite ends of the world from the standpoint of make-up. St. Mary's had just one young man on the team of whom we'd ever heard before. There wasn't an outstanding player on the whole squad. They made substitutions without apparently either weakening or strengthening the team. They were just naturally a good football team, well trained and playing the game smartly at all times. Their plays were well conceived and well executed.

The Trojans, on the other hand, had an aggregation of stars and that's the way they played. They always looked more dangerous than St. Mary's and yet the Oakland team always seemed capable of cashing in on opportunities to score. The Trojan attack worked much more smoothly and effectively with Green shouting the signals than when Hawkins was calling them. LeFebvre and Larasetta both backed up the line beautifully and Cook was a riot with the ball through St. Mary's kept him well covered.

• • •

The manner in which the Trojan secondary defense was gumfoozled by the well-concealed and cleverly executed St. Mary's forward passing game doesn't augur well for U.S.C.'s chances against Idaho. The general suspicion seems to be

(Continued on Page 10, Column 6)

GIANTS SHUT OUT CHICAGO

[BY CABLE AND ASSOCIATED PRESS]

PARIS, Nov. 9.—The New York Giants today defeated the Chicago White Sox, 1 to 0. There was much excellent fielding and team work which aroused enthusiasm among the American spectators, but as during Saturday's game the French spectators were cold and puzzled over the intricacies of the pastime. The weather also was cold—almost wintry—and the spectators drank "grog American" instead of eating peanuts.

The crowd was even smaller than that of Saturday, and unfortunately for the French, they took the low-priced seats back of center field and therefore had little chance to appreciate the fine points of the game.

President Doumergue failed to put in an appearance but the government sent a military band and the leading French sportsmen were present.

WOMEN'S GOLF TEAMS READY

Open Season Thursday With Five Matches

Ten Country Clubs to Play for Championship

Annual Meeting of S.C.G.A. Set for Friday

BY CHARLES WEST

Interclub hostilities among the women golfers of Southern California open for the 1925 season Thursday, with ten teams competing for all the glory that goes to the winner of the championship of the women's auxiliary of the Southern California Golf Association. Last season the feminine representatives of the Los Angeles Country Club carried off the title after a play-off with Midwick, in a sensational climax to an excellent season.

This season two more teams have entered the field, and competition promises to be closer than last year, due to the remarkable progress women's golf has made under the auxiliary's influence. Mrs. G. M. Midgley, who was the presiding genius of the team match committee last year, has been re-elected, and will be assisted by Miss Maude Bell and Mrs. John Byers.

Thursday's matches find Hollywood playing at Los Angeles in the most interesting affair of the day, Miss Ann Webster, who lost to Mrs. George Weber in the Wilshire tournament last week, being given an opportunity to win back her lost laurels. Annandale, a new member, will compete with Brentwood at Brentwood, California plays at Flintridge, Hillcrest's team journeys over to San Gabriel, and Wilshire will entertain Midwick in another feature match.

RULES THE SAME

Rules governing the team competition will be practically the same as last year, each team being composed of six players, who must be paired according to handicap. Each match counts for three points, one point for the first nine, one for the second nine, and one for the match. Play will be in three foursomes, each team meeting each of the others twice during the season.

It is largely due to the interest stirred up by team competition that women's golf in Southern California has advanced so noticeably during the past two years, and the golfers will watch with interest the progress of the battle for the championship this season.

LA CUMBRE

Plans are already being laid for the women's medal play handicap tournament for women at the La Cumbre Country Club at Santa Barbara, although the event is not

(Continued on Page 10, Column 7)

NEVADA SAILORS BEATEN

U.S.S. Pennsylvania Wins Over Fleet Rivals in Muddy Battle, 7 to 6

[EXCLUSIVE DISPATCH]

TRONA FIELD, Nov. 9.—In a steady downpour so heavy it at times obscured the muddy squads from the saturated customers, the eleven from the U.S.S. Pennsylvania this afternoon won the championship of Battleship Division No. 3 from the U.S.S. Nevada squad, 7 to 6.

It was a heartbreaking struggle for a solid hour, both teams collapsing in a soggy heap at the finish.

The lightweight Nevada outfit surprised the crowd by playing "Bully" Richardson's beefy Pennsylvanias off their feet, the mud being all that saved the bacon for the keystoners.

On a fast dry field there would have doubtless been another tale to tell. The Pennsylvania scored in the opening quarter, Capt. Chesik taking the ball over on a series of line bucks before the field became a puddle of mush. Flood kicked the extra point that won the game.

Until the closing minutes of the third quarter the teams vied in a ludicrous exhibition of mud skating, the tackled man skating ten yards down the lot every time he was brought to earth. Jimmy Boyhan finally got clear of the mess and dropped over for the Nevada's tally, but Nichols fooled the attempt for the seventh point and kicked too low. The Sagehens fell short on another chance to score in the last stanza, when Weiss, Nevada end, blocked the Pennsylvania's attempt to kick on their 15-yard line.

Twenty hunks of mud scrambled for the slippery pelota for fully three minutes until Pennsylvania back succeeded in holding it.

Boyhan was the big noise of the fracas. He went through the Pennsylvania's much-touted line like the breath of spring, but was unable to keep his legs under him on the slippery field.

Speed and keenness were not good enough for beef and a muddy lot. The Pennsylvania will this month tackle the squads from the Idaho and Tennessee for the battleship division's title, the winner meeting the U.S.S. Melville eleven on December 13 for the all-fleet trophy. A surprise was sprung by the West Virginia gridders at San Diego yesterday, when they stopped the Colorado eleven, 7 to 6. Today's lineups:

U.S.S. Nevada (6)		U.S.S. Pennsylvania (7)
Riley	L.E.R.	Thomas
Short	L.T.R.	Flood
Blackburn	L.G.R.	Neff
Libner	C.	Sweeney
Embo	R.G.L.	Navarro
Lebrel	R.T.L.	Burns
Candee	R.E.L.	Wentworth
Ghiselin (c)	Q.	Hughes
McGaan	L.H.R.	Murphy
Boyhan	R.H.L.	Dalpis
Burd	F.	Chesik (c)

SCORE BY QUARTERS

U.S.S. Pennsylvania	7	0	0	0	7
U.S.S. Nevada	0	0	0	6	6

COLLEGE RUMPUS UP AGAIN

Chairman of Poets' Athletic Body Ends Silence Relative to Squabble With Caltech

[EXCLUSIVE DISPATCH]

WHITTIER, Nov. 9.—Victor F. Deihl, the chairman of the athletic committee of Whittier College, has broken his silence relative to the difficulty which arose recently between the California Institute of Technology and Whittier College. He is making public today the following statement:

"I have made a thorough investigation of the charges brought by the California Institute of Technology against the Whittier College football team in the game which was played in Pasadena on October 11. I am glad to be able to give to the public two statements signed by the officials in charge of the game, and by the students on the Whittier team.

"I believe that it is the duty of college officials before giving publicity to matters involving another institution to notify the officials of that institution of the statements to be made, or the action to be taken. Anything short of this would be a breach of professional ethics. Accordingly, I have had a personal conference with the chairman of the athletic council of the California Institute of Technology, and I have given him all the information that I am now giving to the press.

"The officials of Whittier College have the highest regard for the officials, faculty and students of California Institute of Technology, and the only purpose I have in giving this statement to the public is to clear Whittier College of the charges made against the athletic department.

"All the officials of the game with whom we have talked have been just as courteous to the California Institute of Technology in freeing them from any suspicion of unsportsmanlike playing as they have to Whittier. Of course, we are well aware of the fact that some of the players and coaches representing both institutions are accused of saying a number of things during and after the game that might form the basis of a long-drawn-out controversy. We shall be glad to discuss these matters in a private conference between the institutions and deal with them accordingly.

"It should be made clear that Whittier has two protests of vital importance to all conference colleges to bring before the conference meeting, if California Institute of Technology will join us in calling such a meeting. First, we protest the method followed by the officials of the California Institute of Technology in making public the charges against Whittier College before notifying the officials of Whittier that such charges were to be made. Second, we protest the charges of unsportsmanlike playing in the game, and want to submit the following statements:

"Los Angeles, Calif., November 6, 1924.

"TO WHOM THIS MAY CONCERN:

"We, the undersigned officials in the Whittier College vs. California Institute of Technology football game played at Tournament Park, Pasadena, Calif., on October 11, 1924, wish to certify that at no time during the game or its intermission did we see any play, act or conduct by any player or players of the Whittier College team either on or off the field that was unnecessarily rough, unsportsmanlike or 'dirty.' We further wish to state that at no time during the game did we see any act on the part of the Whittier men that evidenced intent to illegally or maliciously injure an opponent.

[Signed] "W. Bruce Kirkpatrick, Voyle E. Brannon, J. G. Griffith, C. S. Weismann."

"Whittier, Cal.

"I have at no time been instructed by either Coach E. H. Perry or Coach R. Wilson to use

(Continued on Page 10, Column 4)

CARDS LEADING COAST ELEVENS

Stanford Outfit Boasts of Clean Slate

California-Card Game Will Settle Title

Matthews's Idaho Team Has Won Four Games

[BY A. P. NIGHT WIRE]

SAN FRANCISCO, Nov. 9. The Pacific Coast Conference football race has narrowed down until it virtually hinges on a single game, the contest at Berkeley November 22, between California and Stanford.

These are the only undefeated teams. California has clinched its position as a finalist because the only game it has before the meeting with Stanford is a nonconference affair with Nevada. Stanford must get by one more conference clash, that with Montana at Palo Alto next Saturday, but Stanford is a heavy favorite to win and only a startling upset can prevent the Cardinals from going to Berkeley with a flawless record.

FAVOR CARDS

Although Stanford and California both rate perfect in the percentage column, Stanford for the moment has a slight edge because it has won all its games and California marred a similar record when it played a 7-to-7 tie with Washington at Seattle yesterday.

In the Seattle game, with a few minutes left to play, the Berkeley Bears looked like certain winners. They had made a touchdown and kicked goal in the third period and had held this lead without difficulty. The Huskies, however, were circling desperately, and in those final moments they launched an unexpected aerial attack that resulted in the tied score.

Washington, having dropped a game to Oregon the week before, could have got on even terms with California by winning, but the tie ruined whatever chance the northern team had for the title, while the outcome failed to affect California's opportunity to capture its fifth straight championship.

The only other conference game of the week-end gave Idaho its fourth conference victory. The University of Oregon was the victim and the score was 13 to 0. Idaho, the runner-up in the race this season, as last, has lost a single game, the one Stanford took, 3 to 0, and but for that the flashy Vandals would have a fine chance of taking the title or tying some team for it. Idaho doesn't play California this year, but meets Southern California at Los Angeles November 22.

Stanford went out of the conference yesterday to beat the University of Utah, 20 to 0, at Berkeley.

A startling event of the day was the defeat of the powerful Southern California eleven by St. Mary's College in a game at Los Angeles that ended 14 to 10.

The conference standings:

	Won	Lost	Tied	P.c.
Stanford	3	0	1	1.000
California	3	0	1	1.000
Idaho	4	1	0	.800
Washington	3	1	1	.700
U.S.C.	3	1	0	.750
Oregon	1	3	0	.333
Washington State	0	3	0	.000
Montana	0	3	0	.000
Oregon Aggies	0	3	0	.000

(Continued on Page 10, Column 4)

The FLORSHEIM SHOE

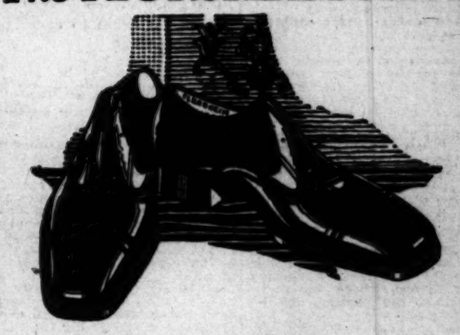

The best materials—the most careful workmanship—the latest style ideas are built into Florsheim Shoes. No shoe can give you more for what you pay.

The Vista • $10

Florsheim Shoe Stores

216 W. 5th Street, Alexandria Hotel Bldg. 626 So. Broadway, Orpheum Theater Bldg.

Undefeated Conference Elevens Face Strenuous Competition in Armistice Day Games

CALTECH WILL TACKLE TIGERS

Occidental Expects Trouble in Rose Bowl Conflict

Pomona Faces Whittier Men at Hadley Field

Local U.C. Athletes Perform at Redlands

BY HOOKER CROOK

The only two elevens in the Southern California Conference with records unbesmirched by defeat will take on strenuous competition tomorrow in a couple of Armistice Day battles which should provide a lot of heated action. Occidental, with victories over Whittier, Redlands and the local University of California, meets California Tech in the Rose Bowl at Pasadena, while Pomona, the other unsubdued team, journeys to Whittier to mingle with Coach Wilson's proteges on Hadley Field. Redlands and the Grizzlies battle at Redlands in another game which will have no bearing on the conference championship, but which will probably be hard fought.

Last year the Caltech eleven gave Oxy a neat trimming, 13 to 6, and went into a tie for the conference championship by the victory. It was the first time in history that an Occidental team had been vanquished by the Techmicians, and the Tigers will be out for revenge tomorrow. The playing of Stanton's men has been unimpressive this year, and Oxy is favored to win by a safe margin, but as the Caltech representatives would rather wallop Occidental than Yale, Harvard, California and Illinois comtrived, nobody is predicting any walk-over for Sid Nichols and his pupils.

Jack Baker, who was largely responsible for the Caltech triumph last season, will once more be in evidence, as will Dorsey Alderman, captain, and Stupe Foster, veteran backs, while Layton Stanton will probably fill a halfback position. For Occidental Dave Ridderhoff, captain and fullback, is expected to do a lot of damage to Caltech hopes, having recovered from an injury sustained last week, and will probably complete Oxy's backfield combination, which will include Solly Mishkin at quarter and Ebers and Wheeler in the halfback berths. It will be the Tigers' last appearance before they meet Pomona in the wind-up of the Conference season in a game which will probably settle the title.

Whittier has been cast in the role of maker of champions for years, usually bowling over one of the favorites before the football season ends, and will sprain anything to live up to this reputation tomorrow against Pomona. It looks on paper as though Pomona rooters can rest easy, but the Quakers are famous for their heroic football on the home gridiron, the justly famous "Thundering Thousand" in the bleachers usually lending moral support which accomplishes wonders. The Sagehens, with by far the most convincing record of the season, will probably emerge with the heavy end of the score, but Whittier will be battling with desperation to keep in the running for the championship, a defeat at the hands of Pomona being fatal to any title aspirations which the Quakers may possess.

OLYMPIC CHAMP HOPES TO REDEEM HIMSELF

On the left is Fidel La Barba, winner of the bantamweight boxing title at the Paris games. On the right is shown Jimmy McLarnin, the northern youngster, who recently won a questionable decision over La Barba at Vernon. The former L.A.A.C. star has been given another crack at McLarnin and is confident that he will reverse the tables at Doyle's Coliseum tomorrow night.

Fidel La Barba — Jimmy McLarnin

LA BARBA TAKES ON McLARNIN

Fidel and Jimmy Clash Again at Doyle's; Winner Will Challenge Villa

When the bell rings for the end of the final bout at Jack Doyle's Vernon arena tomorrow night, it is confidently expected that either Fidel La Barba or Jimmy McLarnin will have won his way to a probable meeting with Pancho Villa, flyweight champion of the world. That is the idea that Jack Doyle and Hayden Wadhams have in mind when the old argument between the Olympic flyweight champion and the Belfast Irishman is decisively settled.

Wadhams is already in communication with Frank Churchill, manager of Villa, and it is likely that the champion will be signed to meet the winner of this contest in the next few days.

With a possible shot at the title in the offing, both La Barba and McLarnin are getting in the finest possible condition for the battle and it looks like it might be an alley fight when they clash in the big Thirty-Eighth-street Coliseum. Neither has announced any plans for battle, although it is said by folks close to George Blake that the L.A.A.C. boxing instructor, who took La Barba through the amateur ranks to the world's amateur title, will send his protege out to make a more aggressive mill than he did the last time, when he lost a shade decision to the Irisher.

ALL-AMERICAN Football

Notre Dame Gets Set for Cornhuskers

[EXCLUSIVE DISPATCH]

NOTRE DAME (Ind.) Nov. 9.—Notre Dame's wonder eleven returned to the campus here today from Madison, Wis., where they defeated the powerful Wisconsin team yesterday. All the men were in good condition, and other than a few bumps and bruises were free from injuries sustained in the game. Preparation for Nebraska will be started tomorrow on a very extensive scale. The Cornhusker contest is the outstanding game on the local schedule and will undoubtedly be one of the best. The late season success usually enjoyed by the western outfit has placed Rockne's outfit on edge and they have voiced a great desire to meet Dawson's charges.

The showing made against the Badgers has increased Notre Dame's chances to win but has not altered the mental attitude of the players. Saturday will see Notre Dame performing in the game for which it has trained all season.

In general, when is it strategic for a team to carry on a punting game?

Answered by
GILMOUR DOBIE
Football coach, Cornell University.

* * *

It should be borne in mind that punting is in general a defensive rather than an offensive measure. Punting is advisable, therefore, generally when held for downs or about to be held for downs. Rather than give the ball to the opponent on the spot, give it to him as far up the field as you can kick, thereby making it as difficult as possible to score.

When right near your own goal line, kick on the first or second down rather than take the chance of fumbling and giving the ball to your opponents.

Toward the end of the first half or the end of the game, if you have a substantial lead and you are able to hold your opponent, kick freely, say on the third down, unless your offense is working well. If your punter is superior to that of your opponent and your offense is not able to make ground and you have difficulty in checking the opponent's offense, punt freely from the very start of the game. If you gain on the exchange of punts, you make it necessary for your opponent to carry the ball the distance you gain on the exchanges before he is on equal terms with you. Your chances of success are greater by so doing than they would be if you tried to beat him in that phase of the game in which he is superior.

[Copyright, 1924, Associated Editors, Inc.]

Football is the most popular of all sports at Princeton University, followed by introductory physical training, riding, tennis, crew, soccer and track.

OIL WELL ATHLETES DEFEAT KAHN-BECKS

The Oil Well Supply Co. nine defeater the Kahn-Beck semipro baseball team on the Hazzard Playground diamond Saturday by a score of 8 to 5. Cioffe, left-fielder for the Oil Well team, knocked a home run with two on and thereby clinched the pastime for his squad. The score:

OIL WELL SUPPLY	AB	R	H	O	A
Arnst'g,ss	4	0	3	1	3
Delgado,3b	3	2	1	2	2
Haskell,cf	4	1	2	1	0
Hopper,1b	3	1	4	7	0
Hastings,2	3	1	1	4	4
Cioffe,lf	3	2	2	0	0
Cogswell,rf	3	0	1	0	0
Hastings,c	3	0	1	10	0
McClura,p	3	0	0	2	1
Totals	45	8	16	27	11

KAHN-BECK CO.	AB	R	H	O	A
Yonan,ss	5	1	2	1	4
Britton,2b	4	0	1	2	4
Gates,1b	4	1	2	10	0
E.McC'n,p	3	1	1	0	0
Neals,3b	4	0	1	1	1
Gomez,rf	4	0	1	1	0
Carey,lf	4	0	1	0	1
R.McC'n,p	0	0	0	0	0
Nealon,rf	0	0	0	0	0
Taylor,rf	2	0	0	2	0
Ortez	1	0	0	0	0
Totals	34	5	13	27	10

SCORE BY INNINGS

	1	2	3	4	5	6	7	8	9	
Oil Well Supply Co.	0	1	1	0	0	2	0	0	4	— 8
Base hits	2	1	1	2	1	2	6	1	2	—16
Kahn-Beck Co.	1	0	0	2	0	0	1	1	0	— 5
Base hits	2	0	0	1	1	3	1	2	3	—13

SUMMARY

Errors—Armstrong, Yonan, Neals. Struck out—By McClura, 11; McCabe, 9. Bases on balls—Off McClura, 2; McCabe, 1. Hits by pitched ball—By McClura, Nealon, Gates. Stolen bases—Hopper, Cioffe, Yonan, 2. Home runs—Cioffe, Haskell, Hastings. Sacks. Two-base hits—Hastings, Hopper, Payne, Yonan, R. McCabe, E. McCabe. Sacrifice hits—Whipple, Britton. Double play—Armstrong to Hopper. Time of game—2h. 15m. Umpires—Barner and Jinks.

VIKINGS TRIUMPH

The Vikings defeated the Thistles by a score of 7 to 0 at Loyola yesterday in the only soccer game played in the Southland.

CARTER AND HOPPE MEET

Lightweights Battle for Title in Main Go at Hollywood Arena Friday Night

Tommy Carter is rising rapidly in the estimation of Hollywood boxing fans. Following his sensational win over Johnny Adams last week the popular lightweight has been picked to headline next Friday night's show, meeting Dick Hoppe in the main event.

Carter makes a big hit with the bugs because he's always working hard. Never for a moment does he crawl into his shell and when he lets loose with one of his mule-like shots the enemy is apt to be badly shaken. He had Adams reeling last week and the outlook was rather bright for a knockout, but Johnny weathered the storm.

In Hoppe Carter is meeting a tough man. Dick is a good boxer, but also knows how to hit. However, since Carter defeated Frankie Fairen the wise bugs believe that he will go well against Hoppe.

The semi-wind-up should see a lot of slugging. Sailor Billy Vincent, who has been murdering the local middleweights of late, goes against Red Williams, a Hollywood favorite.

Other bouts are Nate Slott vs. Harry Marcus, Johnny Grella vs. Sailor Ackerman, Mark Turock vs. Sid Boniface, Emil Paul vs. Young Terry, and Angelo Payo vs. Kid Dallas.

STARS HEAR BUGLE CALL

Sport Celebrities Arrive at Tia Juana Track for Opening of Turf Season Thanksgiving Day

[EXCLUSIVE DISPATCH]

RACE TRACK, TIA JUANA (Mex.) Nov. 9.—Celebrities of the sports world, and some of these employees of the Tia Juana race track, are beginning to arrive for the season of 125 days which will be opened Thanksgiving Day.

Two who are early on the ground are Tod Sloan and Tom Sharkey. For years Sloan was the leading jockey of the world and has never forgotten the thoroughbred, although his days as a race rider have long since passed. However, he keeps in intimate touch with horses, owners and riders and each season at Tia Juana he conducts a morning school for the young apprentice boys. In this he gives them valuable pointers on how a thoroughbred should be handled.

Sharkey, who in his days of boxing, was one of the gamest and hardest heavyweights in the country to defeat, has been a track employee for a few seasons. He has just arrived from Kentucky. When not too busy with his duties, Sharkey is generally found in the center of a group of sportsmen recounting his old ring experiences.

One famed in the boxing game as a referee is Billy Roche. He will be here in a few days. At one time Roche was one of the best-known fight referees in the ring.

Another is Ted McGrew, well-known baseball umpire. During the summer McGrew handled the indicator in the American Association. He is one of the numerous cashiers in the mutuel plant at the track each season. A second umpire who works at the course, is "Red" Heid, who formerly officiated in the Coast League. He "called 'em" in the Western League last season.

A prominent baseball player of a few years back who has an important position at the oval over which "Sunny Jim" Cofroth presides, is Tom Downey. He is the fire marshal. Such a position at a race course where there are numerous strings of stables and the danger of fire is heavy, is considered a post of trust. Downey, for several years, was an infielder with the Kansas City Blues and other ball clubs.

There are several others employed at Tia Juana who acquired some fame in the various lines of sports in which they engaged in the past. During the season the track is frequently visited by noted figures of the sports page.

Big and minor league ball players are almost daily visitors. It is a well-known fact that the diamond artists have a fondness for the thoroughbred.

COACH STAGG EARNS PRAISE

(Continued from Ninth Page)

bus and Illinois at Champaign on the 22nd inst.

Michigan was expected to win over Northwestern, which did not enter the battle with full strength. If the purple had its team intact, the Wolverines would have undoubtedly won as the Maize and Blue has shown rapid improvement since the defeat by Illinois. It was the open game which enabled Michigan to win, 27 to 0.

Notre Dame experienced little trouble to win over Wisconsin, 38 to 3, in a game which further indicates the strength of the Rockne eleven. If the team wins from Nebraska next Saturday it will be entitled to the undisputed western championship and should be rated extremely high for national honors. The Badgers were unable to cope with either the straight or open slashing attack and Notre Dame won as it pleased.

Ames and Minnesota battled to a 7-to-7 tie at Minneapolis, while Iowa was forced to extend itself to win over Butler, 7 to 0. Purdue experienced little trouble to defeat Depauw, 36 to 0.

In the Missouri Valley Conference, Drake, which had been leading in the race for the title, was held to a 6-to-6 tie by Kansas. This is the only blot on the season's record for Drake, which still holds the lead for honors. Missouri, a close second, won from Oklahoma, 10 to 0, while Nebraska had no game scheduled.

Pennsylvania and Rutgers retained the right to be classed the strongest in the east. The Quakers were extended to win over Georgetown, 3 to 0, while Rutgers gave Lafayette, a powerful outfit, a trouncing, 43 to 7. Princeton gave Harvard an unexpected setback, 34 to 0, while Yale and Dartmouth had little trouble to win over Maryland and Boston University, respectively. Alabama maintained its place at the top of the southern universities by defeating Kentucky, 42 to 7.

The Stanford University athletic plant, covering 140 acres, is one of the largest possessed by any American university.

DRIVERS LURED BY HUGE PURSE

(Continued from Ninth Page)

the cars and drivers entered up to last night:

Jowett	"Cannonball" Baker
Jowett	Jack Fletcher
Miller	Fred Locklin
Miller	George Beck
Duesenberg	John Bowers
Duesenberg	Jack Pettibord
Duesenberg	Frank Lockhart
Duesenberg	Cliff Bergere
Wills Saint Clair	"Bill" White
Wills Saint Clair	John Kay
Packard	Paul Clancy
Chrysler	"Jack" Thiel
Chrysler	Walter McLaurin
Franteaux	Al Walters
Frontenac	"Curly" Young
Frontenac	Chance Kingsley
Hudson	George Lohring
Hudson	Ed Newton
Lexington	Ben Johnson (Entrant)
Lexington	Ben Johnson (Entrant)
Ford (Pike's Peak)	Noel Bullock
Chandler	Al Cotel
Cole	H. F. Barnes
Kissel	"Dick" Nicholson
National	K. L. Bullock (Entrant)
Buick	Johnny Kemp
Stutz	Harry Bonser
Mercedes	William Matthiessen, III (Entrant)
Essex	Mark Campbell
Packard	Reggie Lyons
Lancia	Joe Boussad (Entrant)
Studebaker	Ernie Flanaugh
Frontenac	Ralph Ormsby
Frontenac	Homer Ormsby
Frontenac	Arthur Chevrolet (Entrant)
Cunningham	Cliff Bergere (Entrant)

SCHOOL RUMPUS IS UP AGAIN

(Continued from Ninth Page)

unfair tactics or unnecessary roughness in the game of football or any other sport.

"In the game with the California Institute of Technology of October 11, 1924, I was not instructed nor did I attempt to 'get' any one or combination of the men representing the California Institute of Technology, in the sense of eliminating them by unfair or foul means.

"(Signed by Whittier football squad.

"Tom Dunney	Ralph A. Walton
Bob Ashton	Edward A. Thompson
Jos. Bozzuti	Matthew Weightman
Raymond Johns	Marvin W. Clark
Theodore E. Rasmussen	Alex Clark
Morton Johnson	Lewis Pendleton
R. F. Shaffer	Thomas J. Phelan
Murray E. Latam	W. L. Stratton
Albert Rohnke, Jr.	Walter Ward
Arthur Johnson	Ed Sargent
Vernon Rothscrud	James V. Robinson
J. D. Smith	Clement Rosco
Albert Madden	Herbert Rohnke."

Then there is Jack Dempsey, world's heavyweight champion, and Benny Leonard, the lightweight title holder, both personal friends of "Sunny Jim," who always take in the Tia Juana sport several times each season.

CRUCIAL GAMES FOR THIS WEEK

Poly and Lincoln to Clash in Thursday Tilt

Undefeated Elevens Tangle on Coliseum Grid

Pioneers Face Manual Arts Friday Afternoon

There are crucial games and crucial games, and the City League has two of them on this week. In fact, local prep football fans will this week undergo the throes of a "crucial game epidemic."

"Happy" Van Pelt and Archie Nesbit's Lincoln Railsplitters, with four straight victories to their credit, will attempt to hurdle the last barrier in their way to the city championship. That barrier, the touchdown machine welded together by Voyle Brennan and his assistants, Eddie Leahy and Frank Hess, is, in the estimation of several grid critics, who have seen the Mechanics bowl over Hollywood and Jefferson by large scores, quite a barrier. The game takes place Thursday at the Coliseum.

However, the Railsplitters are going at their work with a vengeance this week and they believe they can humble the Mechanics even if a lot of critics don't. Lincoln fans have faith in Milt Nolan and Ralph Lampe, their premier ball packers, and the strong Railsplitter line and can't possibly conceive of anything now preventing their team from capturing the championship.

ALSO CONFIDENT

Poly students, on the other hand, are equally confident that Brennan's outfit will do to Lincoln the same thing it has already done to Hollywood and Jefferson. When Ed Griffiths, Bill Ford, Maury Lauterman, Capt. Carl Handy and the rest of the Mechanics humbled Hollywood, 34 to 0, some weeks past, the grid public thought that it was just a flash in the pan—the Poly team taking advantage of a demoralized crew of Hollywooders after Griffiths had run back a kick-off 95 yards for a touchdown. But the Mechanics, after a two weeks' lay-off, came back in their second game—with Jefferson—and rolled up an even more impressive total. Poly has made 75 points in two league games, which is something of a record for City League circles.

Anyhow, it will be settled which is the better eleven, Lincoln or Poly, next Thursday and a great crowd is expected to be on hand.

L. A. HIGH-MANUAL

Before the fans get over the effects of the Mechanic-Railsplitter set-to, they will have to watch Bruce Kirkpatrick's undefeated L. A. High Pioneers battle against Sid Foster's Toilers in an effort to remain undefeated. The Toilers, already defeated by Lincoln, will be fighting hard for a win for a defeat will absolutely put them out of the running. This game takes place Thursday and should provide as many thrills as the Poly-Lincoln clash. Both should be great games.

Here are the records of the four elevens. Pick the winners.

LINCOLN

14	Jefferson	0
21	Franklin	0
21	Manual Arts	20
14	Hollywood	6
70		26

POLYTECHNIC

34	Hollywood	0
41	Jefferson	14
75		14

L. A. HIGH

21	Franklin	0
7	Hollywood	0
28		0

MANUAL ARTS

13	Jefferson	0
20	Lincoln	21
21	Franklin	0
54		21

RACERS AT ASCOT ARE RAINED OUT

Yesterday's Speed Events Slated for Bentel Track Postponed One Week

Jupiter Pluvius yesterday grabbed the decision in the $5000 match race between "boy wonder" Frank Lockhart and Ralph Ormsby, Indiana champion, which was to have featured the Ascot speedway weekly speed festival. The thirteen-event speed program and auto polo game were postponed until next Sunday when the racing fans will have an opportunity to see the same card of events.

Tickets sold for yesterday's races, will be good for next Sunday without even the formality of exchanging them. Also, those who were sufficiently fortunate to garner a pass from George Bentel or Bill Pickens for yesterday's rain-out will be able to get by the eagled-eyed gate attendants on the same pasteboard.

While many of the drivers were peeved aver having to wait another week to put their steel steeds through their paces, neither lockhart nor Ormsby shed any tears. Both are believed to have a few new cards up their sleeve and welcome an opportunity to inject some new ideas into their cars.

HANFORD ARRANGES CARD FOR TOMORROW

(Continued from Ninth Page)

[EXCLUSIVE DISPATCH]

HANFORD, Nov. 9.—The American Legion has put up a big boxing card for Armistice Day in this city, with seven bouts. The principal event of local interest is the bout between Mike Solana, Hanford boy, who has not yet lost a decision in the San Joaquin Valley, and Benny Young of Coalinga. The semi-wind-up is expected to be a classy battle between Kid Kopeks of Fresno and Billy Lakeman of Oakland, both having good reputations as fighters. In the special heavy event Franal Ruffles of this city meets Battling Ivy of Taft. The balance of the card is made up of four good preliminaries.

The University of California went through last year's football season without being beaten, though held to a tie by Nevada.

PASADENA TO TACKLE OLD RIVALS

Crown City Eleven to Meet Long Beach in "Big Game" of Year

Although San Diego practically clinched the Coast League championship by a thrilling 6-to-3 victory over Long Beach Saturday, Pasadena grid fans are none the less excited, for their team is to meet the Jackrabbits next Saturday in the annual "big game" for the Crown City eleven. Desiring to make the contest an annual community affair, those in charge have shifted the battle from the high school field to the Tournament of Roses Stadium, thus insuring an excellent setting for the classic.

Regardless of the relative standing of the two teams, their meeting is always a spectacular one. Rivals for many years, the two elevens always play their best football when pitted against each other. Dope counts for nothing and fight is the keynote of the clash.

This year Long Beach has the best record, having won two games and lost two. The Pasadena eleven won its first game last Saturday by defeating Santa Ana, 7 to 6. Long Beach lost to Fullerton, 18 to 0, while the same team was able to trim Pasadena only 7 to 6.

Coach Frank Baker at Pasadena has been greatly bothered by injuries and has been unfortunate in failing to get the breaks in his games. The only contest in which the Bulldogs were outclassed was with San Diego, and at that time some of the regulars were unable to take the field. It is expected that the strongest line-up of the season will go against the Jackrabbits Saturday.

OBSERVATIONS BY BILL HENRY

(Continued from Ninth Page)

that Idaho has about the sweetest forward passing aggregation in the West and if that's the case they ought to make plenty of yard on the Cardinal and Gold unless the defense wakes up.

Incidentally, just think what a team like Notre Dame would be likely to do to U.S.C. if St. Mary's, using a similar style of play, could do so well. The Trojans will have to buck up a whole lot if they expect to hold up their end the way they should. This defeat by St. Mary's will unquestionably put a crimp in U.S.C.'s hopes of landing that New Year's Day game with Notre Dame at Pasadena. The Tournament of Roses committee will be meeting shortly to make a decision as to the game.

* * *

It is practically certain that one of the two contending teams on New Year's Day at Pasadena will be Notre Dame. The South Bend College is practically all signed up. Whether U.S.C. will be the western end of the game will be decided in a few days. The Notre Dame-U.S.C. game is in this situation. Notre Dame is obliged to play at Pasadena providing a suitable opponent is found. U.S.C. has applied and had received word from Notre Dame that they were suitable. The application of the Trojans has not yet been acted upon but doubtless will be shortly in conjunction with the applications of several other western colleges.

Hollywood A.C. Mitt Festival on Wednesday

President Frank Galloway of the Hollywood Athletic Club has requested all members to attend the boxing show that takes place Wednesday night at 8 p.m.

There will be seven high-class boxing bouts, two Orpheum vaudeville acts and the big features of the night will be the second appearance of the Hollywood Athletic Club Male Quartet. The boys sang at the last show and almost wrecked the gymnasium when the members showed their delight physically in appreciation of their melodies.

The big show is free to members and additional seats have already been erected to take care of the large crowd. Between the bouts and the acts the Hollywood Athletic Club orchestra will play.

THE PROGRAM

Main event: Wilfred Fry, S.A.C., vs. M. Lomelli, H.A.C., 138 pounds.

Semi-wind-up: Warwick Butts, S.A.C., vs A. Doctor H.A.C., 115 pounds.

Special event: Jack Pett, H.A.C., vs. Milton Monroe, 158 pounds.

Tony Rosetti, H.A.C., vs. Bog Winnana, H.A.C., 130 pounds.

Howard Ernest, Hollywood Citizen, vs. Frank Alonza, H.A.C., 145 pounds.

M. Trevenio, Central Night School, vs. Tutts Olivas, H.A.C., 90 pounds.

Teddy Fogel vs. Oscar Nelson, H.A.C., 118 pounds.

Wrestling match: Harold Pitcher, H.A.C., vs. Jeffery, U.S.C., 118 pounds.

Los Angeles May Get Big Track Meets

Robert S. Weaver, president of the Southern Pacific branch of the Amateur Athletic Union, leaves Los Angeles this morning to attend the National A.A.U. meeting at Atlantic City, the 16th, 17th and 18 insts. Weaver said last night that he will attempt to bring the National A.A.U. junior and senior track-and-field championships, to be held in July, to California.

Coincident with Weaver's announcement, the Pasadena Athletic and Country Club officials stated that they have raised $5000 to bring the eastern athletes to Pasadena in case he is successful. The meet would be held in the Tournament of Roses bowl, that body having given its official sanction.

MARTY FARRELL

Here's Jack Dempsey's former sparring partner who the champion claims is the greatest middleweight in the business today. Marty holds decisions over some of the best boys on the Coast. Next Wednesday night he meets Kid Mexico, the old war-horse from Huntington Park, in the main event at the Wilmington Athletic Club.

WOMEN'S GOLF TEAMS READY

(Continued from Ninth Page)

scheduled until December 9. A special rate for the week-end has been offered by the Arlington Hotel management for the competitors and a large number of players is expecting to enter the tourney.

LOS ANGELES

Although the moist weather confined golf activity yesterday to watching the grass sprout, members of the Los Angeles Country Club held their Saturday sweepstakes without interruption. In Class A A. H. Griswold won, three down, three handicap, even, while E. F. Firestone was the victor in Class B, fifteen down, twelve handicap, three down.

ANNUAL MEETING

The annual meeting of the Southern California Golf Association will be held at the California Club Friday noon, according to word received from Chester Lyday, secretary of the organization. At this time election of officers for the coming year will take place, while dates and courses for the various tournaments will be selected. Each club representative should be furnished with an official list of handicaps of his club members to turn in to the association handicap committee.

HOLLYWOOD

An invitation mixed foursome tournament has been arranged for the 30th inst., for the Hollywood Country Club, according to Wally Lohman, chairman of the green. The affair will be open to all members of the S.C.G.A., the entrance fee being $2 per couple. Trophies will be awarded for the best gross and net scores.

FLINTRIDGE

Flintridge has also arranged a tournament for the 30th inst., an amateur-professional event in which Flintridge members will be paired with Southern California pros in best ball foursomes.

Match play in the annual Directors' Cup tournament is in progress this week at Flintridge.

WESTWARD-HO

Westward-Ho's unique nine-hole golf course, located between Los Angeles and Venice, is nearly ready for play, according to Ted Winslow, who has been engaged as club professional. William Watson, who designed the course, is supervising the construction of the greens, which will be ready for seeding within a few days.

PARKRIDGE

And still another. Golf clubs are increasing almost as fast as the population of Southern California, and the Parkridge Country Club of Corona is the latest organization to be started. Parkridge will be unique in that it is to be for the use of players in the many small towns adjacent to Riverside, and is so organized that the cost for memberships will be small. John Duncan Dunn has been secured to design the course, and has already staked out a tentative layout. Much interest in the project has been manifested by the residents of Corona and near-by cities.

EL CABALLERO

Jack Tarrant, one of Hollywood Country Club's golf stars, was yesterday elected a member of the advisory board of El Caballero Country Club. Tarrant will confer with Willie Bell, who is building El Caballero's course, and with George O. Thomas, Jr., who is also acting in an advisory capacity, as to the finishing touches which are now being given the new 18-hole course. These three experts are taxing their ingenuity in an effort to save a row of picturesque eucalyptus trees which cut across the fairways.

SEPULVEDA

William P. Bell, noted Southern California golf architect, who designed the championship eighteen-hole course at the Sepulveda Country Club, where construction is being pushed to completion believes:

The natural topography of the land offers wonderful possibilities for construction of a first-class eighteen-hole golf course. Located as it is in the mountains may lead some to think there will be climbing. This, however, is not the case as there are no holes on which the grade will exceed 8 per cent. The ground abounds in natural hazards in winding ravines and rugged canyons.

PORTERO

The links of the Portero Country Club, situated southwest of the city near Inglewood, will shortly be ready for seeding, while plans are almost completed for the clubhouse. The clubhouse has a frontage on Manchester avenue, the property being 120 acres in extent, ample for a first-class eighteen-hole course.

In Mexico City a boxing commission, composed of ten Mexicans and two Americans, is handling fights under New York Commission rules.

MARKS TO FIGHT AT PASADENA

Featherweight Star Faces Kid Chili in Main Event

Georgie Marks, the [illegible] featherweight, will make his second appearance in the Pasadena Armory ring next Thursday night facing Kid Chili in a bout which will undoubtedly prove harder than the one which he won from Checkie Harrison a couple of weeks ago. Chili holds decisions over Frankie Genaro, Frankie Novey and several other boys of recognized ability who are out to add Marks to his list of conquests.

In the semi-wind-up Tony Lancho, the Pride of Peru, will tackle Joe Burns at 130 pounds. Young Polo and Jackman will mix mitts in the opening event, while Sally Marion, who scored a knockout last week at the Armory, will meet Bobby Cook in the feature preliminary. A battle royal and two other bouts will complete the program arranged by Matchmaker Pop Haines.

SQUASH PLAYERS AT HOLLYWOOD A.C.

Squash seems to be coming into its own at the Hollywood Athletic Club. The big squash [illegible] George L. Eastman, the champion, Bert Hartwell, Dr. Bill Thompson, Fran Rogers and Frank Galloway are in the game each day getting in condition for the coming squash season.

According to eastern sports, the Hollywood Athletic squash team will have no competition in defense of its title. Several eastern players are sending aggressions over in an effort to lift the coveted [illegible]

Patrick OVERCOATS
Patrick Overcoats are Different!
They are made of genuine Patrick Cloth.
It's a cloth of unusual beauty, and its patterns are original, exclusive, "up to the minute" in correctness of design.
Obtainable in Fall and Winter Overcoats.
Write for samples of the cloth and name of nearest dealer.
P. A. PATRICK & CO.
Makers of both Cloth and Coats
"PURE NORTHERN WOOL from sheep that thrive in the cold"
EARL & WILSON
Wholesale Distributing Agents
745 South Los Angeles St.
Guard Your Health KEEP CLEAN
Turkish Baths
Eliminate all poison from the system. Steam and Hot Rooms. Plunge and Needle baths.
311 & 313 So. Main St.
Shower or Tub Baths
Ascot Speedway
Auto Races Sunday
Nov. 16, 1924
HOLLYWOOD STADIUM
BOXING
7:30 P.M.

MONDAY MORNING.

SEEK SOLUTION IN LINNEY DEATH

Inquest to be Conducted in Monrovia Today

Victim Was Retired Oil Business Man

Found Dead in Bathroom of His Home

[LOCAL CORRESPONDENCE]

MONROVIA, Nov. 9. — An inquest will be held tomorrow over the body of Robert M. Linney, wealthy retired hardware merchant, formerly of Cleveland, O., who was found dead in his bathroom this morning at his home at 1[illegible] East Greystone avenue.

The inquest will be held to determine whether Mr. Linney came to his death through heart failure or by accident, it was stated today by Coroner F. A. Nance.

Mr. Linney was found Friday morning by his niece, Miss Laura Newcomb, when she went to call him to breakfast. The body was partially clothed and a small heater in the bathroom was overturned, the tube detached and the apartment filled with gas. It is known whether Mr. Linney, who had been in ill health, fainted in the bathroom and in falling reached the gas tube or whether [illegible] asphyxiated from fumes in the close room and fell over the small heater.

He was 63 years of age and had retired from business three years ago and had come to Monrovia to live with his sister, Mrs. George Newcomb, and her daughter, Miss Laura.

Recently he built a large double garage with a living apartment on the property and became so pleased with the place he moved into it and death occurred there.

He had retired about 3 o'clock Thursday night apparently in [illegible] usual health.

He is survived by a brother, [illegible] Linney of Akron, O.; a sister, Mrs. George Newcomb, and [illegible] niece, Miss Laura Newcomb. No [illegible] final arrangements have been made.

Churches Join in Observing Armistice Day

[LOCAL CORRESPONDENCE]

MONROVIA, Nov. 9.—Memorial services to observe Armistice Day will be held this evening in the First Baptist Church by all of the churches of the city with the Legion, Veterans and other veterans of the World War as guests of honor. Rev. E. H. Evans talked on "The Spirit of America" and a special musical program was given by the Baptist Church choir, assisted by Frederick Vance Evans, soloist. A special section in the church was reserved for the World War veterans, the Grand Army of the Republic, the Woman's Relief Corps, the Spanish American veterans, Monrovia Post No. 43, American Legion, following the usual custom will have a cabaret tomorrow night for an Armistice day celebration in the Woman's club auditorium. Many tables have been reserved for the affair and the proceeds of which are to go toward the American Legion building to be erected in the new recreation park in Monrovia.

Thomas Heads Redlands Post for Next Year

[EXCLUSIVE DISPATCH]

REDLANDS, Nov. 9.—Herbert Thomas, agent for the Santa Fe railroad in Redlands, has been elected commander of the Redlands Post of the American Legion for the coming year. Mr. Thomas has been the commander of the County Interpost Council. H. H. Ford, Jr., was named first vice-commander; C. M. Brown, second vice-commander; Harold Holt, finance officer; Walter Ford, historian, and Henry J. Wilson, sergeant-at-arms. The executive committee is composed of Fred Grassle, Bruce W. McDaniel, Terence and Raymond Hornby. J. J. Swetland was the only retiring adjutant but because of his poor health was forced to decline the honor and Samuel U. Rodgers was elected adjutant.

Prominent men of Redlands, and other parts of the county, will speak in San Bernardino on Tuesday when a big county celebration will be featured by a football game between the San Bernardino high team and the U.S.S. Oklahoma team, also a big circus, by the band and by a barbecue.

IMPROVING SYSTEM

[LOCAL CORRESPONDENCE]

SOUTH GATE, Nov. 9.—The City Trustees have decided to create three districts within the limits of South Gate, the districts to be separated by State tract lines. They are Independence avenue, the first numbered one, two, three and four, and when the department is called in answer to a fire district will be known from signals given by the siren. It has been decided by the trustees to have an improved fire system.

FIRE IN CELEBRATION

[LOCAL CORRESPONDENCE]

INGLEWOOD, Nov. 9.—The Inglewood American Legion Post and Auxiliary Club of this city will observe an Armistice Day program on the regular meeting at the Eddy Rotary Club meeting. A dinner is being arranged by Eugene Lewis, for the Rotarians, and Thomas H. Jennings for the Legionnaires. The day will be generally observed here by the closing of public buildings, banks and

NEWS OF SOUTHERN COUNTIES

SEEK SOLUTION IN LINNEY DEATH

Inquest to be Conducted in Monrovia Today

Victim Was Retired Ohio Business Man

Found Dead in Bathroom of His Home

[LOCAL CORRESPONDENCE]

MONROVIA, Nov. 9. — An inquest will be held tomorrow over the body of Robert M. Linney, wealthy retired hardware merchant formerly of Cleveland, O., who was found dead in his bathroom Friday morning at his home at 103 East Greenacres avenue.

The inquest will be held to determine whether Mr. Linney came to his death through heart failure or by accident, it was stated today by Coroner F. A. Nance.

Mr. Linney was found Friday morning by his niece, Miss Laura Hannah, when she went to call him to breakfast. The body was fully clothed and a small gas stove in the bathroom was overturned, the tube detached and the room filled with gas. It is not known whether Mr. Linney, who had been in ill health, fainted in the bathroom and in falling detached the gas tube or whether he was asphyxiated from fumes of the gas in the close room and fell over the small heater.

He was 61 years of age and had retired from business three years ago and had come to Monrovia for his health. He is survived by a brother, A. [illegible] of Akron, O.; a sister [illegible] George Newcomb, and his niece Miss Laura Newcomb. No funeral arrangements have been made.

Marches Join in Observing Armistice Day

[LOCAL CORRESPONDENCE]

MONROVIA, Nov. 9.—Memorial services to observe Armistice Day will be held this evening in the First Methodist Church by all of the posts of the city with the Legion and other veterans of the World War as guests of honor. Rev. E. B. Evans talked on "The Price of America" and a special musical program was given by the church choir, assisted by Mrs. Vance Evans, soloist. A special section in the church was reserved for the World War veterans, the Grand Army of the Republic, the Woman's Relief Corps, the Spanish American veterans, Monrovia Post No. 44, American Legion, following their custom will have a cabaret party tonight for an Armistice Day celebration in the Woman's Club auditorium. Many tables have been reserved for the affair, the proceeds of which are to go to the American Legion building which is erected in the new reservoir park in Monrovia.

Thomas Heads Redlands Post for Next Year

[SPECIAL DISPATCH]

REDLANDS, Nov. 9.—Herbert Thomas, agent for the Santa Fe railroad in Redlands, has been elected commander of the Redlands Post of the American Legion for the coming year. Mr. Thomas has been the commander of the County Interpost Council.

E. Ford, Jr., was named first vice-commander; G. M. Brown, second vice-commander; Harold Harris, finance officer; Walter Harris, adjutant, and Henry J. Williams, sergeant-at-arms. The executive committee is composed of F. Bruce W. McDaniel, and Raymond Hornby.

Ford was the only candidate for adjutant but because of his health was forced to decline and Samuel U. Rex elected adjutant.

Mr. Thomas of Redlands, and Mayor of the county, will be a big county celebration. It will be featured by a football game between the San Bernardino High School and the U.S.S. Oklahoma, also a big circus, by the Legion and a barbecue.

Patrick Outfitters
HAND TAILORED
OVERCOATS
Patrick Overcoats are Different!
They are made of the genuine Patrick Cloth.
It's a cloth of unusual beauty, and its patterns are original, exclusive and "up to the minute" in correctness of designs.
Obtainable in Spring and Fall and Winter Overcoats.
Write for samples of this wonderful Cloth—also for interesting Overcoat Style Booklet and name of nearest dealer. Address
P. A. PATRICK & CO., DULUTH
Makers of both Cloth and Garment
"PURE NORTHERN WOOL from sheep that thrive in the snow"

Brucewood
A smart starched collar with the new long cut points
E&W
EARL & WILSON
Wholesale Distributing Branch 748 South Los Angeles St., Los Angeles
Guard Your Health KEEP CLEAN
Turkish Baths
Eliminate all poison from the body. Steam and Hot Rooms; Russian Baths here. Finest and Newest Bath in the city.
311 & 313 So. Main St.
Shower or Tub Bath, $1
Ascot Speedway
Auto Races Sunday
Nov. 16, 3 P.M.
HOLLYWOOD STADIUM
BOXING
7:45 P.M.

ARMISTICE DAY PLANS COMPLETE

Huge Celebration Scheduled for San Gabriel Valley by Glendora

[LOCAL CORRESPONDENCE]

GLENDORA, Nov. 9.—The largest Armistice Day celebration ever held in this portion of the San Gabriel Valley is scheduled for Tuesday, when more than 100 organizations of the district will participate in ceremonies. A parade with nearly sixty floats of business institutions here and chambers of commerce of Covina, Azusa and this city will start the day with a two-mile parade.

Exercises are to be held in the Citrus Union High School with Dr Roy Malcomb, head of the department of political science at the University of Southern California, speaking on "Essence of Americanism." During the afternoon band concerts and athletic events will form the program, to be followed by a dance in the evening.

The celebration is in charge of the Frank J. Gard Post of the American Legion here, and the Glendora Chamber of Commerce. It is expected that thousands of people of the Upper San Gabriel Valley will attend the observance, easily the largest ever planned in this district.

TRICITY DRIVE FOR UNIVERSITY BRANCH

[LOCAL CORRESPONDENCE]

ALHAMBRA, Nov. 9.—With the hope of interesting the State in the selection of the tricity farm near Alhambra as a site for the Southern Branch of the University of California, the Chamber of Commerce of Alhambra will appoint a committee to work with similar groups representing the Pasadena and South Pasadena chambers, it was announced by R. E. Heerman, president of the local C. of C. Mr. Heerman stated that every effort will be made to secure the State university branch for this territory. The tricity farm, owned jointly by the three cities, comprises about 600 acres and was originally intended for a sewer farm. It was decided some time ago to abandon the idea of constructing a sewer plant there.

VAN NUYS TO PAVE IMPORTANT STREET

[LOCAL CORRESPONDENCE]

VAN NUYS, Nov. 9.—What will prove to be one of the largest improvements made here in some time will be the paving of Fulton street, at the east edge of town, from Victory Boulevard to the Los Angeles River, a distance of almost three miles.

The highway when paved will be the leading north-and-south thoroughfare between here and Los Angeles. Bids for the grading and paving when opened in Los Angeles showed the Gibbons & Reed Company, 905 South Olive street, Los Angeles, as lowest bidders. It is likely this firm will be given the contract. It is stated here work will begin as soon as the construction contract is signed.

GLENDALE PUPILS GIVEN HONOR PINS

[LOCAL CORRESPONDENCE]

GLENDALE, Nov. 9.—Pupils in the Glendale High School who attained the average of 92 per cent in their studies during the year ending June, 1924, have been awarded the honor pins that are conferred on those who measure up to the standards of scholarship established by the school. Glendale claims to have been the first school in the State to inaugurate the honor pin system, having started it in 1913. Mrs. Moyse, wife of Principal Moyse, and the person who originated the plan, presided at the assembly at which the pins were presented to the students.

PUPILS AT BRAWLEY TURN GARDENERS

[EXCLUSIVE DISPATCH]

BRAWLEY, Nov. 9.—Three hundred school boys and girls are cultivating gardens as members of vegetable and flower clubs that will have exhibitions at the Imperial Valley mid-winter fair here next month. This is expected to be an important feature of the show, which will also have exhibitions of dates, cotton, and grapefruit, all of which are now being harvested in Imperial Valley.

A live-stock department in which only stock from Imperial Valley will be entered, and also an automobile and tractor exhibit will be featured at the fair.

SIX-DAY EDUCATION WEEK CELEBRATION

[LOCAL CORRESPONDENCE]

SOUTH PASADENA, Nov. 9.—American education week will be celebrated in South Pasadena from the 17th to the 23rd insts., in co-operation with the National Education Association and the American Legion. It will be "open house" week at the schools and parents have been invited to become acquainted with teachers, students and educational systems at this time. Special studies have been designated for each day in the schools and the churches and civic organizations will work together to make the week of benefit to the city.

CONTRACTS FOR MUSIC

[LOCAL CORRESPONDENCE]

HUNTINGTON PARK, Nov. 9. A contract has been closed with Prof. O. J. Eckley, director of the Huntington Park Municipal Band, to furnish a musical organization of seventy-five pieces for the 3-cot races on Thanksgiving Day. This is the largest one-day contract that has ever been closed by a Huntington Park musical organization.

Pantomime—The Heavies - - - - - - By J. H. Striebel

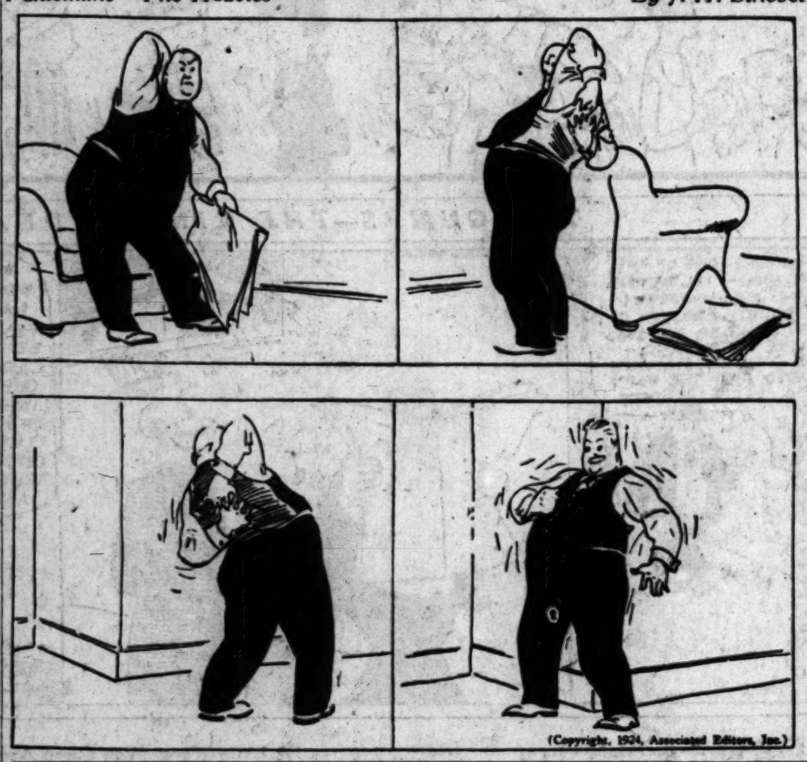

(Copyright, 1924, Associated Editors, Inc.)

Armistice Day at San Diego Half Holiday

[EXCLUSIVE DISPATCH]

SAN DIEGO, Nov. 9.—San Diego will observe Armistice Day Tuesday with a half holiday, business houses closing at noon to permit their employees to celebrate the sixth anniversary of the end of the World War.

A parade in which the American Legion and veterans of other wars will join with the Army, Navy and Marine Corps is scheduled for the afternoon, the procession disbanding at the stadium where the annual football game between the Marine Corps and Fleet Air elevens will be played. Mayor Bacon will be grand marshal. More than 4000 service men, it is estimated, will parade.

The service football teams will compete for the American Legion trophy, won twice by Fleet Air. Another victory for the airmen will give them permanent possession of the cup. In the evening the annual Allies' ball will be held in the civic auditorium.

Mrs. G. O. Knapp of Santa Barbara Dies Aboard Ship

[EXCLUSIVE DISPATCH]

SANTA BARBARA, Nov. 9.—News was received here today of the death aboard the steamer Olympic of Mrs. George Owen Knapp of Montecito who, with Mr. Knapp, was an outstanding figure in community activity and philanthropic work here. Mr. and Mrs. Knapp were returning from a four-months' trip in Europe and were due to arrive in New York this week on their way home. The gift of a home for nurses at the Cottage Hospital here costing several hundred thousand dollars was one of Mrs. Knapp's last acts. The home was completed several months ago and is now in use. The Knapp estate in Montecito is considered one of the finest in Southern California. Death is said to have been due to pneumonia.

By the Year

It was an anxious-looking man who entered a garage. "I want to make arrangements for hiring a taxi," he said to the proprietor.

"Do you want it by the hour or by the day?" he asked.

"I want it for the year," replied the man. "I'm looking for a house."

CLERKS WILL BE BEAU BRUMMELS

Inglewood Retail Store Employees to be Sartorially Fit

[LOCAL CORRESPONDENCE]

INGLEWOOD, Nov. 9.—Inglewood retail clerks are soon to be regular Lord Chesterfields, according to George C. Malloy, chairman of the retail trade committee of the Inglewood Chamber of Commerce. Immaculate appearance and sartorial correctness must characterize their garb, while their deportment will include everything from that gracious bow, from the waist only, to the most ingratiating smile.

"Daily shaves and shines, frequent recourse to the manicure, trousers creased to a knife edge, immaculate linen and a scarf, rich, but not gaudy, should complete the tout ensemble, if you get what I mean," says Mr. Malloy, "while the final delicate touch, the 'Je ne sais quoi,' as it were, should be a buttonlere in the coat lapel of the lounge suit of correct and ample British pattern.

RUM-RUNNERS TRAPPED

Kern and San Bernardino Combine in Capture of Five; Fines of $13,000 Collected

[EXCLUSIVE DISPATCH]

BAKERSFIELD, Nov. 9.—Dist.-Attys. Henry Schmidt and George Johnson of Kern and San Bernardino counties made a bold slash at the booze artery which supplies Randsburg and Johannesburg, when they laid a cunning trap Friday night eight miles south of Mojave on the desert. Five rum-runners were captured, three cars were seized and $13,000 in fines was collected in the dawn hours of Saturday morning.

The District Attorneys of Kern and San Bernardino counties united forces and worked under the assumption that virtually the whole supply of the illicit liquor traffic of Johannesburg and Randsburg was organized in the southern counties and the liquor shipped into the northern towns over the Mojave Highway.

Owing to the fact that "No. 6," the operator who had planned the trap under the direction of Dist.-Atty. Schmidt, was recognized and that the trap was tipped off to the "organized trade," the arrests were less in number than anticipated and the big runners escaped, according to the officers. The runners, who came one after another at set intervals early in the morning to deliver their cargoes, were I. E. Booe, wine manufacturer, who lives outside of Mojave; C. J. Wormack of San Fernando, Charles Brownell of Soledad Canyon, H. C. Bruise, runner from Los Angeles, and W. A. Ozenne, also of Los Angeles. The trap laid by operator No. 6 two weeks in advance was somewhat similar in conception to a coup at McKittrick recently.

HOT-DOG VENDERS IN TOILS OF HEALTH LAW

By a "Times" Staff Correspondent

VENICE, Nov. 9.—Some weeks ago an edict was issued here by Dr. J. B. Sands of the Health Department that all restaurants and hot-dog stands in the district would be subject to a rigid inspection to create a standard of sanitation. The inspections recently conducted led to the arrest and conviction yesterday of Thomas Gindney and K. Karagan, both proprietors of hot-dog emporiums in the amusement zone. The two men faced Judge W. R. Garrett of the Justice court on charges of violation of the pure-foods law and each given a fine of $50, which they paid. The arrests were made by State Officer W. H. Courley, who told the court he found sulphur dioxide in certain meats which were being served.

PRESENTS PROPERTY DECISION SUMMARY

By a "Times" Staff Correspondent

SANTA MONICA, Nov. 9.—City Attorney Coffin will present a summary of Judge Clock's decision in the Third-street condemnation proceedings to City Commissioners tomorrow. It is announced that the Pacific Electric Railway Company will waive its right to payment for its land within thirty days. The city has sufficient funds on hand for the payment of the purchase price of the Patten & Davies Lumber Company property, it was pointed out, and the reassessment that must be made will cover the highest price on the railway lands without much loss of time, it is predicted.

THREE INJURED WHEN HORSE WRECKS AUTO

[EXCLUSIVE DISPATCH]

LINDSAY, Nov. 9.—A stray horse on the highway north of Strathmore was responsible for injuries sustained by Harold Hodge of this city, a Mrs. Wolf and her daughter of Santa Cruz, guests at the Hodge home, when their car collided with the animal. Hodge sustained a broken arm, severe cuts and bruises; Mrs. Wolf, a broken finger and cuts; Helene Wolf, a broken collar bone, and painful lacerations on one leg. The horse fell upon the radiator, crushing it and breaking the windshield and steering wheel. Following medical attention given in Porterville, the injured were returned to Lindsay.

RIVERSIDE CROWDED THIS WEEK

Sunday-School Convention Delegates Numbering 500 in Annual Session

[EXCLUSIVE DISPATCH]

RIVERSIDE, Nov. 9.—Five hundred delegates from all parts of California will be here Wednesday, Thursday and Friday at the Thirty-fifth Annual State Sunday-School Convention Institute. In connection with this convention the Southern California Sunday-School convention of religious education will present the State council of officers' institute community training school institute and the week-day church school institute.

The convention is expected to be one of the greatest of its kind ever held in Riverside and preparations for the convention and care and entertainment of the out-of-town delegates is moving forward rapidly under the direction of the officers of the general Riverside committee on arrangements. These include: Dr. Ira W. Barnett, chairman; Rev. C. A. MacDonald, secretary; W. T. Dinsmore, treasurer, and Rev. F. A. Leak and Robert Wayne Burns, advisory members.

The committee chairman who will have general charge of the arrangements are: Rev. W. M. Jackson, entertainment; Ira C. Landis, assignment; A. M. Lewis, finance; Roy G. Bose, meals; Rev. C. A. MacDonald, publicity.

The preliminary sessions will open Wednesday morning at 9 o'clock when the annual State institute for officers and leaders of the Council of Religious Education will meet at the First Congregational Church. Registration of council officers will occupy the first half-hour and H. M. Patterson of Los Angeles will preside at the session which follows.

SURVERY IS MADE OF INGLEWOOD AUTOS

[LOCAL CORRESPONDENCE]

INGLEWOOD, Nov. 9.—There are more than 15,000 motor cars owned in Inglewood and vicinity, according to a survey just completed for Inglewood insurance underwriters by G. W. Ewing, assistant secretary of the W. G. Brown Corporation of this city. The territory covered includes the area of what is known as sanitation district No. 5, of which Inglewood is the hub. This territory is eighteen miles long by four miles wide and the population is estimated by Assistant Chief Engineer A. K. Warren of the county sanitation district as being approximately 50,000. The total value, at a most conservative estimate, is around $1,940,000, while the amount of insurance either in force or that should be in force on these machines in the way of fire, theft, accident and liability, should be at least five times that sum, he asserts.

DEATH TAKES WIFE OF R. L. HAMMOND

[LOCAL CORRESPONDENCE]

RIVERSIDE, Nov. 9.—Mrs. Louise R. Hammond, wife of Ross L. Hammond, formerly secretary of the Riverside Chamber of Commerce, died suddenly last evening. She suffered stroke while returning from Pomona with her husband and daughter, and died shortly after reaching home.

VETERANS PLAN FOR ROSE SHOW

Will Enter Tournament at Pasadena Pageant

National Commander to be Guest of City

Efforts Made for Division of Legion Floats

By a "Times" Staff Correspondent

PASADENA, Nov. 9.—Already a number of American Legion posts in Southern California have announced their intention of entering floats in Pasadena's annual Tournament of Roses pageant New Year's Day. With the acceptance of James A. Drain, National Commander of Legionnaires, to be Pasadena's guest on that day, extensive plans have been made to have an entire division of the great parade made up of American Legion floats. Commander Drain has offered a beautiful and costly trophy to be awarded to the best float in this division.

In addition to the Pasadena post, the Los Angeles, No. 3, Navy post, Long Beach, Hollywood, Alhambra, California Hut, and South Pasadena posts will all enter floats, it was announced here. John R. Quinn, Past Commander, has been chosen as grand marshal of the Legion division, and his aids will be chosen from the ranks of the ex-service men. More Legion posts are expected to make entries and on New Year's Day twenty separate Legion floats will be ready, local officials believe.

The Hollywood Legion Band, considered one of the best in the State, will have a place in the line of march as will a number of drum corps.

David J. O'Leary, Adjutant of the Pasadena post and vice-president of the County International Post Council, is in charge of the Legion division of the Tournament. He is now endeavoring to get representation as far south as San Diego and as far north as Santa Barbara and Bakersfield.

RETIRED ATTORNEY AND AUTHOR DIES

By a "Times" Staff Correspondent

LONG BEACH, Nov. 9.—James Norman Gridley, retired attorney and author, is dead at his home here at the age of 82 years. Born June 15, 1842, at Chesterfield, N. H., he moved to Illinois in his youth and there took up the practice of law. His home was at Decatur in that State and he served as master in chancery for twenty-five years. Mr. Gridley gained a reputation as an auther through his historical sketches of Illinois and a collection of essays on the life and activities of Abraham Lincoln.

In 1911 he retired from practice and moved to California, where during the war, his legal services were in demand. Funeral service will be held at the J. J. Mottell chapel at a time to be announced later.

HUGE TOMATO PACK BY VALLEY CANNERY

[LOCAL CORRESPONDENCE]

VAN NUYS, Nov. 9.—The Van Nuys packing and canning plant within the next two or three weeks will close down on tomatoes, and will start to canning spinach for a market far in excess of what will be put up before the spinach season ends. By the close of the tomato pack the plant will have put up and shipped out more than 65,000 cases. During the apricot-packing season about 22,000 cases were packed and shipped out. The Van Nuys plant virtually runs the entire year on various sorts of fruits and vegetables, employing on an average of 200 employees and having a pay roll of a little more than $100,000 annually.

LONG BEACH TO ASK AID OF LOS ANGELES

By a "Times" Staff Correspondent

LONG BEACH, Nov. 9.—Financial assistance from Los Angeles county in the construction of the West Broadway bridge over the flood-control channel in the local harbor district will be sought by city officials, it was said here today. The cost of the proposed structure is estimated by City Engineer Vanalstine at $150,000 or $200,000 depending on the width of bridge. One design for a bridge with a roadway forty feet wide and a ten-foot walk on each side and costing about $150,000 has already been prepared. Another design provides for a roadway fifty-two feet wide and two fourteen-feet sidewalks. The bridge will be built entirely of concrete.

LEGION DECORATING FOR ARMISTICE DAY

[LOCAL CORRESPONDENCE]

HUNTINGTON PARK, Nov. 9.—Tomorrow evening, members of the local American Legion post will be busily engaged in putting Pacific Boulevard in gay attire for Armistice Day. The City Trustees have appropriated money to be used in purchasing flags and bunting for this occasion, which promises to be the biggest event of the kind ever celebrated here. The affair will be an all-day one with a big parade in the morning, which will be participated in by the city officials, several organizations, and three bands which will include the Naval Reserve Band. Rev. Henry Sanbourne will be the speaker. The Elks' circus will also be in full blast the entire week.

CLASS PLAY PLANNED

[LOCAL CORRESPONDENCE]

HUNTINGTON PARK, Nov. 9.—Arrangements have been made by Miss Ethylenne Smith, instructor in dramatics at the high school, for the first play of the school year, which will be given January 9 and 10. The play selected is "The Rose of the Rancho."

EXTREME REVISION PROPOSED

Many Changes Suggested by Committees Working on Long Beach Charter

By a "Times" Staff Correspondent

LONG BEACH, Nov. 9. — A change in the city charter that will provide for the election rather than the appointment of the City Assessor, is one of the phases of charter revision work now being carried out here by committees appointed by the various civic improvement associations of Long Beach. The results of their work will be submitted next week to the executive board of the organizations, it was announced today. Plans are being formulated for the holding of a special election in January, at which time the voters will be asked to pass on the charter revisions and amendments. Other changes include a proposition to provide for a special tax levy for parks and playgrounds, the election of Councilmen by wards or districts, special elections to fill vacancies in the Council, mandatory provision for pensioning firemen and policemen, abolition of civil service, except possibly in the case of the police and fire departments, and a few definition of industrial districts.

RECEIVER IS NAMED FOR COTTON COMPANY

[EXCLUSIVE DISPATCH]

BAKERSFIELD, Nov. 9.—B. F. Stradley of Delano has been appointed receiver by Superior Judge Owen for the business of Griffin & George, a farming partnership growing cotton in Kern and Tulare counties, upon the complaint of A. George, who asks also a restraining order against R. N. Griffin, alleging that Griffin has deposited $5000 in his and his wife's name at the Growers' Security Bank and has deposited thirty-four bales of cotton and a quantity of cotton-seed valued at $10,000 with the Delano Cotton Gin and has denied that a partnership exists. In his action asking that Griffin be restrained from using the money deposited in the bank and taking the cotton and seed now at the gin, George names R. N. Griffin and wife, the Growers' Security Bank and the Delano Cotton Gin as defendants.

HARBOR CHAMBERS TO MEET THURSDAY

[LOCAL CORRESPONDENCE]

HUNTINGTON PARK, Nov. 9. The next meeting of the Harbor District Chambers of Commerce is to be at Long Beach on Thursday evening. At this time a number of the five-minute Home-Town talks which were heard before the State realty convention in Pasadena, will be given. Oscar Hilton of this city will represent the Huntington Park Realty Board.

SOUTH GATE ENRICHED

[LOCAL CORRESPONDENCE]

SOUTH GATE, Nov. 9.—City Recorder Earl Newmire has made a report of the amount of fines collected during the month of October, the aggregate sum reaching $2195. Of this amount $700 was forfeited by persons who had put up bail for their appearance and they failed to come before the judge.

REVOLUTION IN BOOTLEG RING

Jealousy Splits Booze Force at Santa Barbara

Individuals Taking Place of Old Organization

Rupture Caused by Efforts to Gain Supremacy

[EXCLUSIVE DISPATCH]

SANTA BARBARA, Nov. 9.—Revolution caused by jealousy and a desire for bigger profits has split wide open the "bootleg ring" in Santa Barbara, according to peace officers in a position to know the present condition of the liquor traffic within the city.

Instead of the well-organized bootleg agency which has flourished here for more than a year, individual operators now are clawing at each others' throats in their effort to gain supremacy in their chosen illegal profession.

For more than a month the liquor ring has been broken, and according to the bootleggers themselves it never will be reorganized because suspicion and hatred lurk in the minds of each member.

The old adage that there is honor, even among thieves, does not hold good in the bootleg profession, it is said. In their efforts to wipe out some of their competition the bootleggers now have reached the "stool pigeon" stage of revolution and it is intimated that during the last month a number of liquor peddlers have squealed on their partners in crime.

Not only are the bootleggers doublecrossing one another to the police, but they are stealing each others' liquor, according to an admission made by one of the profession, who formerly was at the head of the ring in Santa Barbara.

High-jacking has become a common practice among local liquor sellers. Members of the guild are finding it difficult to secure new hiding places for their liquor where their competitors will not be able to steal it. Santa Barbara bootleggers have been known to follow their competitors on their rounds of delivery and steal the liquor left in the homes of customers.

MORE TERRITORY IN ANNEXATION MOOD

By a "Times" Staff Correspondent

PASADENA, Nov. 9.—Another outlying territory is now seeking annexation to the city of Pasadena, it was revealed here today. This makes the fourth section of county territory adjacent to this city whose citizens desire to be a part of Pasadena. Their petitions are now awaiting action. This new section lies east of the city and below Washington street, north of Casa Grande street, and west of Oxford street. Annexation elections for the four districts pending will be held at an early date.

OHIO SOCIETY ELECTS

By a "Times" Staff Correspondent

LONG BEACH, Nov. 9.—Mrs. Horace Chenery has been elected president of the Ohio State Society of Long Beach, to succeed J. A. Weibel, whose term of office expired. L. H. White was elected first vice-president; William C. Stanley, second vice-president; M. T. Barrett, third vice-president, and James V. Burg is fourth vice-president. Miss Esther Carpenter was named secretary and the new treasurer is Miss Grace Hukes.

"TIMES" CORRESPONDENTS AND AGENTS

For the convenience of Times patrons in the principal cities and towns of the Southwest other than Los Angeles the following list of Times news and business representatives in these communities, together with their addresses and telephone numbers, is printed. All business agents will receive subscriptions and advertising.

City		Name	Address	Phone
Alhambra	Correspondence	C. I. Ward	19 So. Garfield	1337 or 1338-W
	Agent	S. I. Carter	217 E. First St.	1000 or 2261
	Agent	O. G. Ruiz	221 W. Main St.	1409 or 1376-W
Anaheim	Correspondence	Ted Hawkins	The Bulletin	318
	Agent	L. Lewis	128 E. Lemon St.	1
Bakersfield	Correspondent	Ben C. Miller	The Californian	3416 or 3262-W
	Agent	John C. Garcia	1214 Eye St.	
Burbank	Correspondent	(See Van Nuys)		
	Agent	E. E. Harding	104 No. Pontoosuc, Burbank	336-J
Canoga	Correspondent	D. H. Lovelace	7214 Wilbert Ave., L. A.	Wilshire 6333-J
Covina	Correspondent	Mrs. E. L. Manchester (Agent Mrs. C. L. Johnston	137 San Gabriel	146-W
El Centro	Correspondent	Don C. Miller	403 Lee Day Ave.	632 or 339
	Agent	A. C. Ferris	1001 Main St.	
El Monte	Correspondent	Frank M. Carlile		22
	Agent	Mrs. O. C. Brown	South Main St.	21-J
Eagle Rock	Correspondent	Mrs. Bessie Fisher	2340 La Roda Ave.	Glendale 2059
	Agent	Mrs. Ida Hall	2340 La Roda Ave.	Glendale 2059
		Allen A. Dale	6261 Chilton View Ave.	Glendale 1139
Fullerton	Correspondent	Edgar Lamson	219 Dobson	39 or 99
	Agent	Ralph A. Lamb	213 W. Commonwealth	
Glendale	Correspondent	Ralph A. Lamb	213 W. Broadway	
	Agent	C. E. Ford	140 S. Maryland	Glendale 1125
		W. D. Fitts	140 S. Maryland	Glendale 1125
Hawthorne	Agent	M. A. Dawson	12000 S. Cen'l Av., Inglewood, Ing. 600	
Huntington Pk.	Correspondent	Edward Davis	The Californian	3416 or 3262-W
	Agent	C. A. Bolton	1734 S. Pacific Blvd.	Belvedere 3253
Inglewood	Correspondent	Alta Sanders	1121 E. Hyde Park Blvd.	307 or 69-R-3
	Agent	C. E. Lambert	311 N. Crenshaw	315-J
Lankershim	Correspondent	(See Van Nuys)		
	Agent	James Nelson		107-J-1
Long Beach	Correspondent	Arthur Pendleton	3143 Pasadena Ave.	841-279
	Agent	Roy M. Tyler	3143 Pasadena Ave.	839-32
Monrovia	Correspondent	Mrs. Mary Shepherd	329 W. Lemon	Mon. 934
	Agent	Mrs. Dan Walker	602 S. Myrtle	Mon. 79
Ocean Park	Correspondent	(See Venice)		
	Agent	E. E. Rogers	2426 Ocean Front	311-71
Ontario	Correspondent	L. J. Frankish	113 Cucamonga	673
	Agent	Geo. E. Dunlavey	111 East A St.	673
Orange	Correspondent	R. B. Arbuckle	The News	317-W
	Agent	C. F. Edwards	216 No. Glassell	317-W
Oxnard	Correspondent	Jack Miller	The Courier	334-R-1
	Agent	L. E. Budd	710 C Street	334-R-1
Palos Verdes Estates	Agent			410-R-3
Pasadena	Agent	Mrs. Fred Shaw	7323 Invos. Police	791-W
	Correspondent	Miss Cabrall	33 So. Raymond	Fair Oaks 1402
	Agent	L. A. Anderson	33 So. Raymond	Colo. 1402
Phoenix, Ariz.	Correspondent	James E. McClintock	301 Fleming Block	6177 or 7003
	Agent	G. F. Ellingwood	24 E. Adams and Washington St.	
Pomona	Correspondent	H. O. Schriefer	1 So. Thomas	1000 or 3717
	Agent	H. O. Schriefer	333 Main	Main 6000
Redlands	Correspondent	C. C. Arthur	214 Sunny Vista	32 or Block 1203
	Agent	F. P. Ludwig	19 West Citrus Ave.	32
Redondo	Correspondent	Mrs. Fannie Gordon		3771 or 61
	Agent	Jas. C. Bowen	313 So. Pacific	61
Ridgecrest	Correspondent	J. S. Calbert	The Enterprise	300 or 373
	Agent	C. E. Waters	202 W. 5th St.	83
San Bernardino	Correspondent	Merl C. Dale	The Sun	33 or 447
	Agent	E. M.	714 Third St.	
San Diego	Correspondent	L. C. Ammerman	San Diego-California Club	Main 180
	Agent	Jack Tully	1320 First St.	81-600
San Fernando	(See Van Nuys)			
	Agent	Mrs. Mary A. Logan	304 Maple Street	Block 70
San Pedro	Agent	Webb Drake and Wayne Cave	313 West 7th St.	
Santa Ana	Correspondent	Wilfred O. Reagan	The Register	32 or 3773-W
	Agent	Ralph L. Beard	307 N. Broadway	Postal 125
Santa Barbara	Correspondent	Ed Bolger		1749
	Agent	E. E. Peters	324 State Street	2000
Santa Monica	Correspondent	(See Venice)		
	Agent	Craig and Shoemaker	1320 Third St.	21-600
Venice	Correspondent	(See Venice)		
	Agent	Lloyd C. Palmer	3125½ Pac. Electric Blvd.	333-34
Sierra Madre	Correspondent	Jack Mitchell	56 So. Mayflower	
	Agent	Frank Spencer	119 Bonita Ave.	Sierra Madre 169
Tujunga	Correspondent	Charles Cramer	The Post	Fair Oaks 390
	Agent	Dr. E. E. Walker	1393 Lyndon	Colo. 2242
Upland	Correspondent	(See Ontario)		
	Agent	Geo. E. Dougherty	339 Second Ave.	169-W
Van Nuys	Correspondent	Leland C. Lewis	The News	32-J or Sylvan 525
	Agent	J. H. Jordan	5520 Cahuenga Blvd.	316-W
Venice	Correspondent	LaVerne Cumming	36 Rialto	331-64
	Agent	(See Ocean Park)		
Ventura	Correspondent	A. E. Davis	The Post	38
	Agent	Dr. E. Tolman	2nd Main St.	
Whittier	Agent	Mrs. Lulu Logan	232 E. Christian	Whittier 2302-J
	Correspondent	Harry Stoneham	141 So. Palmer Ave.	12-433
	Agent	F. W. Jessup	230 So. Greenleaf	W. 12-433

A CHUCKLE FOR EVERYBODY

LOCAL LAUGHS

Each week The Times produces a film entitled "Local Laughs," consisting of the fifteen best jokes submitted by local people. Weekly prizes are paid of $5, $3, $1, and twelve of $1 each. A list of theaters showing the film, together with rules for submitting jokes are given daily in a coupon in The Times. Prize-winning jokes, and names and addresses of winners, appear only on the screen. Jokes receiving honorable mention will be given a place of honor on The Times comic page each week-day, and each of them contributors will receive a souvenir of acknowledgement.

Phil: I suppose you will lay off and go to Sam's funeral tomorrow?

Bill: No, why should I go to his funeral? He won't go to mine.

Merritt O. Post, Seventy-eight East Holt avenue, Pomona.

Minister: And in closing brethren, let us pray. I will ask Deacon Brown to lead.

Deacon Brown (awaking from a nap:) Er-r-r- it isn't may lead—I dealt

Stewart Aspen, 417 Columbia avenue, Pomona.

Little Alice (at the movies:) Mother, where does that music come from?

Mother: From the pipe organ, dear.

Little Alice: Why, mother, I do not see any smoke.

Mrs. A. Olsen, route A, box 407.

"Hot dog!" yelled the restaurant man.

"Gimme a dog—a big dog" the kid handed up his coin. Excitedly he gorps into the sandwich, a yell is heard. "Mother, why it's only a weenie."

Mrs. J. A. Daiziel, 519 West Orange, Santa Maria.

Mrs. Henpeck (At the cross-word puzzle:) What is a word of three letters, meaning A Dull Finish?

Mr. Henpeck: W-E-D.

D. B. Jamieson, Azusa, Calif.

Angry dad: Beat it. You do not carrot all for cauliflower. I artichoke you.

Young lover: You egg plant, I'll turnip in the mushroom or squash.

Echo Lloyd, 329 West Coronado

Teacher: You may sit here for the present.

The teacher, (long afterward:) What are you waiting for little girl.

Little girl, (crying:) I'm waiting for the present.

Mr. Louis Walker, 845 North Serrano, city.

A little boy in church who had never come without his penny was soon joined by a nicely dressed lady. The collection was announced. He observed that she made no effort to get any money out. He edged up to her and said, "Here, take this. It will pay your way. I will get under the seat."

Mrs. Ruth Barnett, 4522 North Griffin avenue, city.

THE GUMPS—THE KING IS DEAD

By GLUYAS WILLIAMS

Snapshots Of A Man And A Crossword Puzzle

GASOLINE ALLEY

A Little Worry Won't Stop Avery

WINNIE WINKLE, THE BREADWINNER: Winnie, Beware!

REG'LAR FELLERS

Copyright, 1924, by the Bell Syndicate, Inc. Trade Mark Reg. U. S. Pat. Off.

A Little of Everything

By Gene Byrnes

ALONG FIGUEROA STREET

Did It Ever Happen to You?

By Bal

HAROLD TEEN—THE SAGE AND THE SHEIK

MONDAY MORNING.

Service for Stock Buyers

This organization is in constant touch with the stock market and is prepared to give accurate quotations at all times.

We invite orders for the purchase or sale of listed and unlisted stocks and bonds. Our statistical files contain information of timely value to investors, enabling them to decide which issues to buy or sell.

Inquiries Invited

Howard G. Rath Company
Established 1919
INVESTMENT SECURITIES
Members L. A. Stock Exchange
924 Pacific Mutual Bldg. Los Angeles
Tel. TRinity 8148

Antlers Hotel Bldg. 1st Mtg. 7s—

THE 6-story Class A Fireproof ANTLERS HOTEL (150 Rooms) is being built in San Bernardino in response to an Urgent Demand.

No other kind of improvement has been built in the City as the last 5 years, though population has doubled.

A SAFE & WORRY-PROOF BOND.

Yield, 7%.

Banks, Huntley & Co.
MEMBERS LOS ANGELES STOCK EXCHANGE
1212 STOCK EXCHANGE BLDG.
PHONE - MUTUAL 4300

Bonds First

Los Angeles Gas and Electric Corp.
Gen'l & Ref. Mortgage 5½-2%, Bonds due 1949

NET EARNINGS for the year ended August 31st were reported equal to over 2.32 total annual interest requirements.

Price 98½ and Interest to Yield 5.75%

Ask for Descriptive Circular P-49

First Securities Company
IDENTICAL IN OWNERSHIP WITH THE FIRST NATIONAL BANK OF LOS ANGELES
Pacific-Southwest Trust & Savings Bldg.
SUNDAY DAY IN PLACED AT ANY OFFICE OF THESE BANKS
Trust and Savings Building - Los Angeles
Telephone VAndike 2361

Safe Sound Reliable Securities

Yielding 6%—7½%

Stevens, Page & Sterling
610 Van Nuys Bldg.
TRinity 7981
USE COUPON FOR OFFERINGS
Name .....
Address .....

We Own and Offer for Sale

8% First Coupon Mortgages

Secured by High-Class Real Estate in Los Angeles and Vicinity

Interest coupons payable semi-annually at our office or through any bank, or will be left at owner's address.

Commercial Mortgage Company
Pacific Mutual Building
Los Angeles

A. M. Clifford
Investment Counselor and Financial Analyst

Advises with Clients from a disinterested position, upon all matters pertaining to Bond or Stock Investments.

"No Securities to Sell"
Phone Fitzroy 8444 Los Angeles

The John M. C. Marble Co.

First Mortgages
Paper Service Without Peer
Buyer of Principal
Lender of Interest
LOS ANGELES

SHOPPING FOR BUYERS—FOR BUYERS
"EVERYTHING"
TIMES WANT ADS

Items on Oil, Mining and Business News.

RARE MINERALS, METALLURGY, CHEMISTRY

You are politely requested to submit samples carefully wrapped and tagged, with letter accompanying, stating what tests are desired. Make sample of small size. There is no necessity for big chunks. Correspondents offering matter for analysis with cash or stamp of value, intended to show that the stuff is from John Jones, for instance, with no marks of identification on samples, will hereafter receive no attention. Analyses are made free of charge.

Four Samples

HOLBROOK (Ariz.) Oct. 21.—Question: For a number of years I have read with interest your column in The Times, but have never availed myself of its generous service. The four samples mailed herewith may be commonplace, but have me puzzled. They are all from the same bed, a small seam, in shale of Triassic age, near a volcano neck. No. 1 is so like charcoal that where I have found it occurring as flat flakes I have mistaken it for charcoal. No. 2 occurs with No. 1 and both are surrounded by powdery-yellow and black materials. No. 3 occurs in rather solid rock immediately under Nos. 1 and 2 and the black forms in it are as often like No. 1 as they are of No. 2, and I conclude that these three minerals are probably apt to be the same substance, if not the same mineral. No. 4 only occurs at one place in the several hundred feet of bed traced. I would assume it to be one of the asphaltums, such as gilsonite, but its mode of occurrence and seeming relation to the other specimens make me doubtful. Your help through your column will be greatly appreciated. M.

Answer: The samples are not commonplace by any means or methods, and are representative of Mesozoic time. The Triassic and Jurassic groups are not fully separated in America, and the great Pacific Triassic extends from Mexico to British Columbia, through a width of perhaps four degrees longitude."

Gold-bearing rocks of California are chiefly Jurassic or Triassic metamorphic sandstones, with stratified quartz carrying gold.

There are many peculiar minerals occurring in your section of Arizona, and the seams you refer to are probably cretaceous. Sample No. 1 carries some calcite, and the best definition we can give for it is (in this age,) chiefly mineral charcoal silicified. No. 2 is calcite; bitumen traces. No. 3 is calcite (lime carbonate,) and No. 4 is a very odd variety of gypsum.

Five Specimens

BEATTY (Nev.) Oct. 22.—Q.: I send you five specimens herewith. Please give determinations of contents and accept many thanks. B.

A.: Sample No. 1 is hornblende with more or less pyroxene. No. 2 consists of two specimens, one of them is silica with hematite traces; the other sample is in part talc, with aluminum and other magnesium silicates. One other sample, not numbered, is chiefly hematite; pyrite, zinc sulphide, and manganese, all in low percentages. No. 5 is a vitreous-lustered substance, and it is known as the rock-Pearlyte.

Free Gold Trace

STOCKTON, Oct. 23.—Q.: I am sending you a sample of ore. Will you please test it for gold, silver, and copper? S.

A.: The specimen runs in very low percentage for copper, and no fire assays are made by this department of The Times for gold and silver. The rock is altered; it contains hematite with traces of Fuchsite (chrome mica.) Other greenish matter present is iron-magnesium silicate.

Powdered Mud

BELL, Oct. 23.—Q.: I am inclosing a sample of powdered mud, found in Los Angeles county. Would you please classify same for me and oblige. R.

A.: The mud carries aluminum silicate and no carbonates; quartz present. Muscovite (potash mica) somewhat resembling gold in microscopic flakes found.

Five Samples

LYNWOOD, Oct. 24.—Q.: The samples herewith are from claims located in San Bernardino county, California, in section 20, township 5 N and range 10 E. F. B. M.

A.: King Tut sample No. 1 specimens contain hematite (micaceous iron) and not galenite (lead sulphide.) Baryte present. King Tut No. 4 samples carry microscopic pyrite and trace of free gold. The handsome scarlet-red sample (Concordia No. 4) is gem quality Jasper. Concord No. 5 is conglomerate rock containing garnet, gypsum and chalcedony. Concordia No. 1 is altered jasper; micaceous iron present.

Free Gold Absent

VENICE, Oct. 24.—Q.: I am inclosing you some ore samples of lead-silver. I would like to know if it carries gold values or other mineral or metal of value. I am a subscriber to The Times. I read your Monday column with great interest. The samples are from the Goldstone district, San Bernardino county. S.

A.: The sample reacts for more or less lead, iron oxides, and antimony. For other gold values, and also that of silver, you are politely referred to assayers.

Oil Not Indicated

LOS ANGELES, Oct. 25.—Q.: The sample herewith is from Sonora, Mex. I would like to know if it shows any indications of oil. P.

A.: The specimen contains calcite (lime carbonate,) iron oxides, and traces of pyrite (iron disulphide.) It is a slaty shale.

Three Samples

BISHOP, Oct. 27.—Q.: Under separate cover I am sending you rocks for classification. They were taken out of my mining claim situated in the Sierras' southwest of Bishop, Cal. The formation is granite pushed-up by volcanic force. We cross-cut the push-up for about forty feet back to one of the walls. At sixteen feet we encountered the formation shown in sample No. 1; in contact, or just back of this formation. We cut through four feet of dark-gray clay filled with gravel; then we went through rotten granite to the formation shown in samples 2 and 3 lying against a granite wall in back end of tunnel. W. E.

A.: Your letter is a good one, but it is doubtful that you have as yet found good ore.

Sample No. 1 is very hard to determine by qualitative work. It is very much decomposed; it carries altered limonite and hematite, iron and manganese sulphate, with acicular (needle-like) microscopic gypsum. Zinc present with some pyrite and arsenopyrite. Free gold a trace only. No. 2 is altered pistachio-green epidote (rock) traces of pyrite, zinc sulphide, iron oxides and titaniferous iron found. Microscopic hornblende and pyroxene more or less present. No. 3 is not andalusite. It contains aluminum silicate, however with some quartz, iron-manganese silicates and otherwise on the order of sample No. 2.

Ferruginous Quartz

LOS ANGELES, Oct. 26.—Q.: Complete analysis. C.

A.: Your specimens carry traces of pyrite and arsenopyrite; iron-manganese oxides, and traces of microscopic pyrite.

Vanadium Absent

LOS ANGELES, Oct. 28.—Q.: Inclosed find two samples which I wish analyzed, one is marked yellow and the other gray. Is the yellow a lead stain, vanadium, or what? After roasting this sample it pans a heavy white concentrate. Any platinum? A. W.

A.: The gray, tough specimen is chiefly hornblendic rock with pyroxene present. It contains vuggs of matter which originally were pyrite. The yellowish-black sample is of iron-manganese oxides, and the yellow streaks consists chiefly of limonite. There are traces only of lead and zinc in the altered rock, and part of the rock consists of hornblende, with more or less epidote. Platinum reaction negative.

WEEKLY STOCK RANGE

The Public Service Department of the Merchants National Bank of Los Angeles issues the following table of the range of prices on the New York Stock Exchange for the week ending November 8, together with the net changes as compared with the close of the preceding week. (+Gain. −Loss.)

	Div. rate.	High.	Low.	Bid.	Net change.
Adams Ex.	6	88½	87	88	— 3
Adv. Rumely com.		11	10½	10¾	— ¼
Ajax Tire		9½	9½	9¾	
Alaska Juneau					
Allied C. & Dye	4	73	72¾	73	— ¼
Allis Chalm.	7	100½	99	100	+ ¾
Do. pfd.	7	101½	99½	100½	+ ¾
Am. Agr. Chem.	4	117½	116	116½	— ¾
Am. Beet S.	4	30	29½	29½	— ¼
Do. pfd.	6	88	87	87	— 1
Am. Bosch Mag.		24½	24½	24½	— ¼
Am. Brake Shoe	4	101	100	100½	— ¼
Am. Can Co.	7	124½	123½	124	+ ¼
Do. pfd.	7	121½	120½	121	+ ¼
Am. Car & F. Co.	7	161	159	160	+ ¾
Do. pfd.	7	120½	119½	120	+ ¼
Am. Drug Syn.		17½	17	17	— ¼
Am. Ex.	6	117	116	116½	— ¼
Am. Fdg. & L.		46½	45½	46	+ ¼
Do. pfd.	7	106½	105½	106	+ ¼
Am. Ice S.	2	30	29½	29½	— ¼
Am. Int. Corp.	2	57½	56½	57	+ ¼
Am. La France	7	97½	96½	97	+ ¼
Am. Linseed	3	37½	36½	37	+ ¼
Am. Linseed pfd.	7	79½	78½	79	+ ¼
Do. pfd.	8	117½	117	117	— ¼
Am. Metals com.		61½	60½	61	+ ¼
Am. Radiator	7	121	120	120½	— ¼
Am. Safety Raz.	½	9½	9½	9½	
Am. Ship & Com.		61½	60½	61	+ ¼
Am. Smelt. & R.	4	74½	73½	74	+ ¼
Do. pfd.	7	101½	100½	101	+ ¼
Am. Steel Fdy.	3	43½	42½	43	+ ¼
Am. Sugar	7	94½	93½	94	+ ¼
Do. pfd.	7	117½	117	117	— ¼
Am. Sumatra		75	74½	74½	— ¼
Am. Tel. & T.	9	124½	123½	124	+ ¼
Am. Tob. Co.	12	165½	164½	165	+ ¼
Do. pfd.	7	102½	102½	102½	
Am. Woolen	4	107½	106½	107	+ ¼
Do. pfd.	7	106½	105½	106	+ ¼
Am. Wr. Pap. pfd.	7	106½	105½	106	+ ¼
Am. Zinc L. & S.	2	20½	20	20	— ¼
Do. pfd.	6	80	79½	79½	— ¼
Anaconda	3	37½	36½	37	+ ¼
Anaconda Wire & C.	2	37½	36½	37	+ ¼
Archer		3½	3½	3½	
Armour A.	1	9½	9½	9½	
Armour B.	1	9½	9½	9½	
Asso. Dry Gds.	4	61½	60½	61	+ ¼
Asso. Oil	2	31½	30½	31	+ ¼
Atchison	5	97½	96½	97	+ ¼
Do. pfd.	5	93½	93½	93½	
Atl. Gulf & W.I.		37½	36½	37	+ ¼
Do. pfd.		37½	36½	37	+ ¼
Atl. Coast Line	7	127½	126½	127	+ ¼
Atl. G.& W.I.		37½	36½	37	+ ¼
Do. pfd.		37½	36½	37	+ ¼
Atlantic Refg.	3	37½	36½	37	+ ¼
Austin Nichols		11½	11½	11½	
Do. pfd.		37½	36½	37	+ ¼
Aviation Corp.		3½	3½	3½	
Do. pfd.		37½	36½	37	+ ¼
Baldwin Loco.	3	37½	36½	37	+ ¼
Do. pfd.	7	106½	105½	106	+ ¼
Balt. & Ohio	4	50½	49½	50	+ ¼
Do. pfd.	4	50½	49½	50	+ ¼
Barnsdall A.	2.40	37½	36½	37	+ ¼
Bath Iron	7	37½	36½	37	+ ¼
Beech Nut Pack.	3	37½	36½	37	+ ¼
Bendix		37½	36½	37	+ ¼
Bethlehem Steel	7	37½	36½	37	+ ¼
Do. pfd.	7	37½	36½	37	+ ¼
Booth Fish		37½	36½	37	+ ¼
Borden Milk	3	37½	36½	37	+ ¼
Brooklyn Edison	8	37½	36½	37	+ ¼
Brooklyn Manh.	3	37½	36½	37	+ ¼
Do. pfd.		37½	36½	37	+ ¼
Brooklyn U. Gas	5	37½	36½	37	+ ¼
Brown Shoe	3	37½	36½	37	+ ¼
Do. pfd.	7	37½	36½	37	+ ¼
Bruns. Term.		37½	36½	37	+ ¼
Buff. & Susq.	2.40	37½	36½	37	+ ¼
Bush Term.	2	37½	36½	37	+ ¼
Butte & Sup. Cop.		37½	36½	37	+ ¼
Butterick Pub.	3	37½	36½	37	+ ¼
Calif. Petr.		37½	36½	37	+ ¼
Do. pfd.		37½	36½	37	+ ¼
Calif. Pack. Co.	1.40	37½	36½	37	+ ¼
Do. pfd.		37½	36½	37	+ ¼
Callahan Z. & L.		37½	36½	37	+ ¼
Calumet & Ariz.	2.00	37½	36½	37	+ ¼
Calumet & Hecla		37½	36½	37	+ ¼
Can. Pac.	10	37½	36½	37	+ ¼
Central Leather		37½	36½	37	+ ¼
Do. pfd.	3.50	37½	36½	37	+ ¼
Cerro de Pasco	2	37½	36½	37	+ ¼
Chandler Motors	1.60	37½	36½	37	+ ¼
Do. pfd.		37½	36½	37	+ ¼
C. & O.	4	37½	36½	37	+ ¼
C. M. & St. P.		37½	36½	37	+ ¼
Do. pfd.		37½	36½	37	+ ¼
C. M. & St. P. com.		37½	36½	37	+ ¼
Chi. Pneu. Tool	5	37½	36½	37	+ ¼
C.R.I. & P.R.R.		37½	36½	37	+ ¼
Do. pfd.		37½	36½	37	+ ¼
Chicago Ry. Eq.		37½	36½	37	+ ¼
Chile Copper	2½	37½	36½	37	+ ¼
China Copper		37½	36½	37	+ ¼
C. C. C. & St. L.	5	37½	36½	37	+ ¼
Do. pfd. com.	7	37½	36½	37	+ ¼
Coca Cola	7	37½	36½	37	+ ¼
Colo. Fuel & Iron		37½	36½	37	+ ¼
Colo. Southern Ry.		37½	36½	37	+ ¼
Colonial Carbon	4	37½	36½	37	+ ¼
Columbia Gas	2.00	37½	36½	37	+ ¼
Commercial Solv.	3.00	37½	36½	37	+ ¼
Comm. Credit		37½	36½	37	+ ¼
Comm. Cigars		37½	36½	37	+ ¼
Comm. Gas	3	37½	36½	37	+ ¼
Comm. Textile Corp.		37½	36½	37	+ ¼
Con. Can com.		37½	36½	37	+ ¼
Cons. Cigars	50c	37½	36½	37	+ ¼
Cons. Distrs.	7	37½	36½	37	+ ¼
Corn Products	2.00	37½	36½	37	+ ¼
Do. pfd.	7	37½	36½	37	+ ¼
Cosden Oil		37½	36½	37	+ ¼
Do. pfd.		37½	36½	37	+ ¼
Crucible Steel com.	5	37½	36½	37	+ ¼
Do. pfd.	7	37½	36½	37	+ ¼
Cuba Cane Sugar		37½	36½	37	+ ¼
Do. pfd.	7	37½	36½	37	+ ¼
Cuba Am. Sug.	3.00	37½	36½	37	+ ¼
Do. pfd.	7	37½	36½	37	+ ¼
Cuyamel Fruit	4	37½	36½	37	+ ¼
Davison Chemical		37½	36½	37	+ ¼
De Beers	20%	37½	36½	37	+ ¼
Del. & Hudson	8	37½	36½	37	+ ¼
D. L. & W.	8	37½	36½	37	+ ¼
Denv. Rio G.	3	37½	36½	37	+ ¼
Do. Post Off. Bldg.	3	37½	36½	37	+ ¼
Detroit Edison	8	37½	36½	37	+ ¼
Dodge Bros.	1.20	37½	36½	37	+ ¼
Do. pfd.		37½	36½	37	+ ¼
Dome Mines	3	37½	36½	37	+ ¼
Dom. Textile	6	37½	36½	37	+ ¼
Eastman Kodak	12	37½	36½	37	+ ¼
Echo Asso.		37½	36½	37	+ ¼
Elec. Bd. & Sh.	4	37½	36½	37	+ ¼
Elkhorn		37½	36½	37	+ ¼
Endicott Johnson	6	37½	36½	37	+ ¼
Erie		37½	36½	37	+ ¼
Do. 1st pfd.		37½	36½	37	+ ¼
Do. 2nd pfd.		37½	36½	37	+ ¼
Fairbanks Morse	3	37½	36½	37	+ ¼
Fajardo Sugar	6	37½	36½	37	+ ¼
Fed. M. & S. com.	4	37½	36½	37	+ ¼
Do. pfd.	7	37½	36½	37	+ ¼
Fisher Bodies	10	37½	36½	37	+ ¼
Fisk T. & R.	3	37½	36½	37	+ ¼
Fleischmann Co.	4	37½	36½	37	+ ¼
Freeport Tex.		37½	36½	37	+ ¼
Gen. Am. Tank	8	37½	36½	37	+ ¼
Gen. Asphalt com.	3	37½	36½	37	+ ¼
Do. pfd.	8	37½	36½	37	+ ¼
Gen. Cigars	5	37½	36½	37	+ ¼
Gen. Electric	8	37½	36½	37	+ ¼
Gen. Motors com.	5	37½	36½	37	+ ¼
Do. 6 pfd.	6	37½	36½	37	+ ¼
Do. 7 pfd.	7	37½	36½	37	+ ¼
Do. 7% pfd.	7	37½	36½	37	+ ¼
Gen. Petroleum	2.00	37½	36½	37	+ ¼
Gold Dust		37½	36½	37	+ ¼
Goodrich Rubber	3	37½	36½	37	+ ¼
Goodyear pfd.	8	37½	36½	37	+ ¼
Grimsby		37½	36½	37	+ ¼
Grosse Cannon		37½	36½	37	+ ¼
Gt. Nor. Ore Ctfs.	2.00	37½	36½	37	+ ¼
Gt. Northern pfd.	5	37½	36½	37	+ ¼
Greene Cananea	1	37½	36½	37	+ ¼
Gulf States Steel	5	37½	36½	37	+ ¼
Hartman Corp.	4.00	37½	36½	37	+ ¼
Hayes Wheel	2	37½	36½	37	+ ¼
Homestake Min.	6.00	37½	36½	37	+ ¼
Household Prod.	5	37½	36½	37	+ ¼
Houston Oil		37½	36½	37	+ ¼
Hudson Motors	3	37½	36½	37	+ ¼
Hupp Motors	1.00	37½	36½	37	+ ¼
Illinois Central	7	37½	36½	37	+ ¼
Indian Motorcycle		37½	36½	37	+ ¼
Inspiration Copper	2	37½	36½	37	+ ¼
Interboro Rapid T.		37½	36½	37	+ ¼
Internat. Cement	2	37½	36½	37	+ ¼
Int'l Bus. Mchy.	8	37½	36½	37	+ ¼
Int'l Cement	4	37½	36½	37	+ ¼
Int'l Harv. com.	5	37½	36½	37	+ ¼
Int'l Harvs com.	8	37½	36½	37	+ ¼
Do. pfd.		37½	36½	37	+ ¼
Int'l Mercantile	7	37½	36½	37	+ ¼
Int'l Paper		37½	36½	37	+ ¼
Invincible Oil		37½	36½	37	+ ¼
Iron Products		37½	36½	37	+ ¼
Jewel Tea		37½	36½	37	+ ¼
Jordan Motors	3.00	37½	36½	37	+ ¼
Jones Tex.		37½	36½	37	+ ¼
Juniata Kayser		37½	36½	37	+ ¼
K. C. Southern		37½	36½	37	+ ¼
Do. pfd.	4	37½	36½	37	+ ¼
Kelsey Wheel	6	37½	36½	37	+ ¼
Kelly Springfield		37½	36½	37	+ ¼
Kennecott Copper	2.00	37½	36½	37	+ ¼
Keystone Tire Co.		37½	36½	37	+ ¼
Kresge Dept. Str.		37½	36½	37	+ ¼

	Div. rate.	High.	Low.	Bid.	Net change.
Kress S. H. Co.	4			225	
Lafayette Gas com.	7	195	185½	193	
Lee Tires		10	9½	9¾	— ¼
Lehigh Valley	3.20	69½	68½	69	+ ¼
Lig. & Myers	3.00	65	64½	64½	+ ¼
Lima Loco.	4	63½	59½	61½	+ 2
Loews Inc.	2.00	19½	18	18½	+ ½
Loft Candy		18	18	18	
Lorillard Co.	8	84	79	81	+ 2½
Lorillard Tob. Co.	3.00	37½	36½	37	+ ¼
Louis. & Nash.	8	37½	36½	37	+ ¼
Mack Truck	8	37½	36½	37	+ ¼
Macy, R. H.		37½	36½	37	+ ¼
Mason Copper		37½	36½	37	+ ¼
Mathieson		37½	36½	37	+ ¼
Maxwell B.	3	37½	36½	37	+ ¼
Manhattan Gas		37½	36½	37	+ ¼
Mex. Mex. Fds.	4	37½	36½	37	+ ¼
Manhattan Shirt	3	37½	36½	37	+ ¼
Marmon Co.		37½	36½	37	+ ¼
Market St. Ry.		37½	36½	37	+ ¼
Do. pfd.		37½	36½	37	+ ¼
Do. 1st pfd.		37½	36½	37	+ ¼
Do. 2nd pfd.		37½	36½	37	+ ¼
Martin Parry		37½	36½	37	+ ¼
Max. Mot. com.		37½	36½	37	+ ¼
Do. A		37½	36½	37	+ ¼
May Dep. St. com.	1.50	37½	36½	37	+ ¼
Mid. Oil. P. pfd.	1.20	37½	36½	37	+ ¼
Meisters Pur.		37½	36½	37	+ ¼
Mex. Seaboard Oil	1.50	37½	36½	37	+ ¼
Midland Gas Co.	2	37½	36½	37	+ ¼
Middle St. Oil		37½	36½	37	+ ¼
M. K. T.		37½	36½	37	+ ¼
Mo. Kan. & T.		37½	36½	37	+ ¼
Do. A		37½	36½	37	+ ¼
Mo. Pacific		37½	36½	37	+ ¼
Do. pfd.		37½	36½	37	+ ¼
Mont. Pow. com.	4	37½	36½	37	+ ¼
Mont. Ward com.	4	37½	36½	37	+ ¼
Moon Motors	3	37½	36½	37	+ ¼
Morris & Co.	2.80	37½	36½	37	+ ¼
Mullins Bodies		37½	36½	37	+ ¼
Nash	3	37½	36½	37	+ ¼
Nash Motors	3	37½	36½	37	+ ¼
Nat. Biscuit	5	37½	36½	37	+ ¼
Nat. Enamel		37½	36½	37	+ ¼
Nat. Lead	5	37½	36½	37	+ ¼
Nev. Con.		37½	36½	37	+ ¼
N.Y. Air Brake	4	37½	36½	37	+ ¼
N.Y. Air Brake Co.		37½	36½	37	+ ¼
N. Y. Central	5	37½	36½	37	+ ¼
N. Y. C. & St. L.	4	37½	36½	37	+ ¼
Do. pfd.	6	37½	36½	37	+ ¼
N. Y. Dock com.		37½	36½	37	+ ¼
N. Y. N. H. & H.		37½	36½	37	+ ¼
N. Y. Ont. & W.		37½	36½	37	+ ¼
N. Y. Shipbuilding		37½	36½	37	+ ¼
N. Y. Steam	6	37½	36½	37	+ ¼
Do. pfd.	6	37½	36½	37	+ ¼
Norfolk & West.	8	37½	36½	37	+ ¼
North Am. Co.	2	37½	36½	37	+ ¼
North Pac.	3	37½	36½	37	+ ¼
Nunnally		37½	36½	37	+ ¼
Ohio Cities Gas	1.60	37½	36½	37	+ ¼
Ohio Fuel Supply	2	37½	36½	37	+ ¼
Oklahoma Nat. Gas	2	37½	36½	37	+ ¼
Oliver Farm Eq.	2	37½	36½	37	+ ¼
Otis Elevator	2.50	37½	36½	37	+ ¼
Otis Steel		37½	36½	37	+ ¼
Owens Bottle	3.00	37½	36½	37	+ ¼
Pacific Gas & E.	3	37½	36½	37	+ ¼
Pacific Oil	3	37½	36½	37	+ ¼
Pacific Tel. & Tel.	6	37½	36½	37	+ ¼
Packard Motors	3	37½	36½	37	+ ¼
Do. pfd.	7	37½	36½	37	+ ¼
Pan-Am. Pet.	3	37½	36½	37	+ ¼
Panhandle P. & R.	3.60	37½	36½	37	+ ¼
Penick & F. Sug.		37½	36½	37	+ ¼
Pere Marq. com.		37½	36½	37	+ ¼
Do. pfd.		37½	36½	37	+ ¼
Phila. & Read.		37½	36½	37	+ ¼
Philadelphia Co.	3	37½	36½	37	+ ¼
Phillips Morris	4	37½	36½	37	+ ¼
Phillips Petroleum		37½	36½	37	+ ¼
Phoenix Hosiery		37½	36½	37	+ ¼
Do. pfd.		37½	36½	37	+ ¼
Pierce Oil com.		37½	36½	37	+ ¼
Do. pfd.		37½	36½	37	+ ¼
Pierce Arrow com.		37½	36½	37	+ ¼
Pittsburg Coal	4	37½	36½	37	+ ¼
Pr. Pet. V. com.		37½	36½	37	+ ¼
Do. pfd.		37½	36½	37	+ ¼
Pullman	8	37½	36½	37	+ ¼
Pressed Steel Car		37½	36½	37	+ ¼
Pro. & G.	4	37½	36½	37	+ ¼
Public Serv. N. J.	4	37½	36½	37	+ ¼
Pure Oil com.	1½	37½	36½	37	+ ¼
Pure Oil pfd.		37½	36½	37	+ ¼
Radio Corp.		37½	36½	37	+ ¼
Do. pfd.		37½	36½	37	+ ¼
Ray Con.		37½	36½	37	+ ¼
Ry. Steel Spring	3	37½	36½	37	+ ¼
Reading	4.00	37½	36½	37	+ ¼
Do. 1st pfd.	2.00	37½	36½	37	+ ¼
Do. 2nd pfd.	2.00	37½	36½	37	+ ¼
Reis, Robert		37½	36½	37	+ ¼
Remington T. W.		37½	36½	37	+ ¼
Republic Steel		37½	36½	37	+ ¼
Reynolds Tob.	4	37½	36½	37	+ ¼
Reynolds Tob. B	4.00	37½	36½	37	+ ¼
Royal Dutch N. Y.		37½	36½	37	+ ¼
Savage Arms		37½	36½	37	+ ¼
Sea Board A. L.		37½	36½	37	+ ¼
Do. pfd.		37½	36½	37	+ ¼
Shattuck Denn		37½	36½	37	+ ¼
Shell Tr. & R.		37½	36½	37	+ ¼
Simmons Co.	1.00	37½	36½	37	+ ¼
Sinclair Con. Oil		37½	36½	37	+ ¼
Do. pfd.		37½	36½	37	+ ¼
Sinclair Oil	3	37½	36½	37	+ ¼
Skelly Oil		37½	36½	37	+ ¼
Sloss Sheff Co.		37½	36½	37	+ ¼
So. Pacific		37½	36½	37	+ ¼
So. Pac. Gulf		37½	36½	37	+ ¼
Do. Pac. Sug.		37½	36½	37	+ ¼
Spicer Mfg. Co.		37½	36½	37	+ ¼
Stand. Milling		37½	36½	37	+ ¼
Stand. Oil Cal.		37½	36½	37	+ ¼
Stand. Oil Ind.		37½	36½	37	+ ¼
Stand. Oil N. J.		37½	36½	37	+ ¼
Stewart Warner		37½	36½	37	+ ¼
Studebaker com.	4.00	37½	36½	37	+ ¼
Do. pfd.		37½	36½	37	+ ¼
Strawbridge		37½	36½	37	+ ¼
Stromberg		37½	36½	37	+ ¼
Submarine Boat		37½	36½	37	+ ¼
Do. pfd.		37½	36½	37	+ ¼
Superior Oil	3.00	37½	36½	37	+ ¼
Superior Steel	3.50	37½	36½	37	+ ¼
Texas Co.		37½	36½	37	+ ¼
Tex. Gulf S.	2.00	37½	36½	37	+ ¼
Texas Pac. C. & O.		37½	36½	37	+ ¼
Texas Pac. L. & T.		37½	36½	37	+ ¼
Tidewater Oil	2	37½	36½	37	+ ¼
Timken Roll Brg.	3	37½	36½	37	+ ¼
Tob. Prod.	4	37½	36½	37	+ ¼
Trans. Oil		37½	36½	37	+ ¼
Un. Bag & Pap.		37½	36½	37	+ ¼
Union Pac.	10	37½	36½	37	+ ¼
Do. pfd.	4	37½	36½	37	+ ¼
United Alloy Steel		37½	36½	37	+ ¼
United Drug	3	37½	36½	37	+ ¼
Do. 1st pfd.		37½	36½	37	+ ¼
Do. 2nd pfd.		37½	36½	37	+ ¼
U. S. Cast I. P.		37½	36½	37	+ ¼
U. S. Ind. Alcohol		37½	36½	37	+ ¼
U. S. Rub. A. com.	5	37½	36½	37	+ ¼
Do. 1st pfd.	8	37½	36½	37	+ ¼
U. S. Rubber		37½	36½	37	+ ¼
U. S. Smelt. com.		37½	36½	37	+ ¼
Do. pfd.		37½	36½	37	+ ¼
U. S. Steel com.	4	37½	36½	37	+ ¼
Do. pfd.	7	37½	36½	37	+ ¼
Utah Copper	4.00	37½	36½	37	+ ¼
Utah Secs.		37½	36½	37	+ ¼
Vanadium		37½	36½	37	+ ¼
Van Raalte		37½	36½	37	+ ¼
Va.-Car. Chem.		37½	36½	37	+ ¼
Do. pfd.		37½	36½	37	+ ¼
Va. Coal & Coke	

Activities in the Big Petroleum Fields

Cuban Dominican Sugar Co.

First Lien 20-Year Sinking Fund 7½% Gold Bonds
Due November 1, 1944

Trust Indenture provides sinking Fund, commencing May 1, 1925, which is expected to redeem, by lot, the entire issue at 110, prior to maturity date.

Price 97½ and interest to yield about 7.75%

Send for complete Circular

The National City Company

Offices in more than 50 cities.

813 West 6th Street
Telephone TRinity 7651
Los Angeles

TAX EXEMPT SECURITIES

YIELDING ATTRACTIVE RATES

District Bond Company

SUITE 508
TITLE INSURANCE BLDG.
TELEPHONE
METROPOLITAN
0024

BALENTINE'S FINANCIAL BULLETIN

Clearly reviews business conditions, and important securities; gives quotations. Current issue treats
So. Cal. Edison
Union Sugar
Cal. Packing
L. A. Investment
Rickenbacker Motors
Transport Oil
Holly Development Co.
Paraffine Companies
Call, write or phone for YOUR free copy.

Balentine & Company

Phone MAin 3684 3687 — STOCKS—BONDS — 1119 Loew's State Bldg.

We Own and Offer for Sale

8% First Mortgages

on Improved Los Angeles Real Estate
Amounts $500 to $100,000

AMERICAN MORTGAGE CO.

ESTABLISHED 1913
Paid up Capital $1,000,000
1049 S. Hill St. TRinity 8481

We Offer for Sale

FIRST MORTGAGES

On Improved Los Angeles Properties, Paying **8%**

$100 and up
UNION MORTGAGE CO. OF CALIFORNIA
Resources over $4,000,000
740 So. Broadway. TRinity 8716

FOR suggestions as to SOUND INVESTMENTS

BOND DEPARTMENT
Bank of Italy
CALIFORNIA

INVESTMENT
BONDS
and
STOCKS
ARONSON & CO.
H. W. Hellman Bldg.
Los Angeles

$60,000 to 8% FIRST MORTGAGES

A SAFE investment secured by highly developed Beverly Hills residential property. Total sum or units thereof can be purchased from the
JOHN A. VAUGHAN CORPORATION
1308 Wilshire Boulevard - Beverly Hills
559-805 559-108

UNLISTED STOCKS & BONDS

Statistical Recommendations & Information Market Tendencies — Largest Unlisted Stock & Bond House on Pacific Coast

Leonards & Co.
728 So. Spring St. VAndike 3221

WELLS TO SHOW FIELD'S VALUE

Two Tests Awaited in Santa Fe Extension Development

Year's Work in Area Has Failed to Give Production

Drilling Continues in Other Parts of District

[EXCLUSIVE DISPATCH]

SANTA FE SPRINGS, Nov. 9.—The worth of two extensions of the Santa Fe Springs field may be established within the next few days if the Oakridge Oil Company completes its Rossi No. 1 at 5000 feet and the C. C. Stall Oil Association, drilling near Downey, gives its No. 1 well a production test at 4300 feet.

The Oakridge Oil Company is now down 4960 feet, and so far the showings for production have been slight. What was believed to have been an oil sand of some importance was found at 4680 feet but repeated attempts at a water shut-off proved futile. Three other wells drilled to a great depth near the Rossi No. 1 failed to locate the sand which was believed to have been found in that hole. All others were abandoned while the Rossi No. 1 was sent to a great depth in an attempt to locate the deep sand.

The C. C. Stall Oil Association has drilled the Downey well, which is located south and west of here, to 4890 feet, but due to a lost length of drill pipe the hole was ruined from 4300 feet down. The oil sand is believed to be located at 4350 feet. Nothing beyond that depth was indicative of much. The final tests of these two extension wells should bring to an end more than a year of drilling, during which time a vast amount of acreage has been tied up, awaiting the outcome.

The General Petroleum Corporation has spudded in No. 45-A in the Santa Fe Springs field. This well is near the No. 3 well, which has been producing from the 4700-foot level. The No. 89, which was drilled to the Meyer sand, is to be plugged back to the Bell sand.

The Petroleum Midway Commany recemented its No. 2-2, which was on production for twenty-four hours, with a flow of 2500 barrels from the Bell sand. Water broke in after two days and destroyed the flow. The No. 1-4 on the Mattern lease is idle at 4900 and the No. 3-8 is drilling in sandy shale at 3440 feet.

The Bandini Petroleum Company has spudded in No. 4 on the Off lease. This property has been the scene of several of the largest producers in the Santa Fe Springs field.

The deep test of the Shell compank, known as Slusher No. 6-A, is down 6120 feet and has been plugged back to 6000 feet, and an attempt at a production test is to be made. The No. 2 on the Slusher lease is down 4700 feet and is being redrilled at 3700 feet. Thompson No. 5 is idle at 3950, and the G. H. N. No. 3, is idle at 3870 feet.

The Standard Oil Company No. 3 on the W. L. Houghton lease has been drilled to 4550 feet, and is idle at that depth. No production test has been made.

The Union Oil Company No. 14 well on the Bell lease is down 4700 feet, and is digging cable tools, while No. 23, which has been drilled to 4650 feet, is being cemented at that depth. The Alexander No. 9 well is cemented at 2000 feet.

The Artesia test, which is being drilled in the Benson lease by the Miller Oil Company, is down 5250 feet, and has been redrilled to 5200 feet, while the test well of the Bellflower district is to be cleaned out at 4700 feet and a test of the production is to be made there. A test of that section was made several months ago but another is to be tried.

The Associated Oil Company is still drilling, the McNally well in the La Marada district, although the hole is down to 5600 feet with no showings of a favorable nature. The Petroleum Producers' Syndicate is suspended at 5280 feet, and the Scientific Oil Company well No. 1 is suspended at 3890 feet.

DRILLING TO CLOSE WITH THIRD WELL

Associated's Program in Midway Field is Almost Completed

[EXCLUSIVE DISPATCH]

TAFT, Nov. 9.—With two wells on production and a third near the production stage, the Associated Oil Company's drilling program in the Midway field is nearing completion. The No. 52 well on Section 26, 30-24 in the Elk Hills division is to be given its initial production test shortly, after having been completed at a depth of 3247 feet and the oil string run in. This well was started September 1, and a good showing has been made in the drilling record.

The No. 51 well, completed about two weeks ago on Section 22, 31-23 with an initial production on the pump of about forty barrels per day, is still holding up to that record. This well is located in Naval Reserve No. 2. The company has completed two other wells in the same district in recent months, the No. 41 and No. 61, the former doing seventy barrels and No. 61 doing seventy-two barrels daily.

On Section 35, 31-22, the No. 32 well, completed several days ago, is still holding up to the original 100 barrels per day recorded at that time. This was the first well completed on this section for some time, the well being started about August 1.

The No. 52 well in the Elk Hills section is expected to produce about 150 barrels per day when the production test is completed and the well is placed on the pump.

Medical graduates in England numbered 2482 last year, bringing the rate nearly to one medical man for every 1000 people.

REVIEW OF OIL ACTIVITY

Early Revision of Crude Price Thought Probable; Heavy Ends May Command More Attention

BY HOWARD C. KEGLEY

Ten days ago the oil industry of California did a wholly unexpected thing in breaking the price of gasoline two cents per gallon without first lowering the price of crude oil—the basic commodity. On Friday the public was again surprised to learn that the price of gasoline had dropped another half-cent on the gallon.

At the risk of being labeled a poor prophet, the writer is going to take a long shot and predict that in the not far distant future, perhaps not sooner than ten days and not farther off than one month, the industry will get another surprise in the form of a revision of California crude oil prices.

If this revision comes to pass, and it is logical that it should, the price of high-gravity, maximum gasoline-yielding crude, such as is derived from the Los Angeles Basin fields, will be revised downward somewhat, while the price of low gravity, fuel oil type of crude, such as is produced abundantly in the San Joaquin Valley fields, will likely be revised upward. These grades, beginning with 14-deg. gravity crude and ranging to 25-gravity crude, are now bringing from $1 to $1.10 per barrel, while the type of crude yielding a maximum of gasoline runs from $1.25 for 30-deg. gravity to $1.82 for 42-deg. gravity.

CRUDE IN DEMAND

For more than two years the operators have been straining every nerve to produce light crude, of high gasoline content, and have somewhat neglected the development of heavy crude fields. The result is that there is now an oversupply of gasoline which might be expected to automatically bring down the price of the lighter crudes, and there is a strong demand for the lower gravity crudes, owing to the brisk demand for the heavy ends which are yielded by the topping plants and refineries in the San Joaquin Valley fields. The market for fuel oil, which comes most abundantly from the low gravity crude, is decidedly strong and there is good reason for thinking that the heavier types are shortly due for an advance in price, while the lighter types are apt to experience at least a temporary decline. This should be encouraging to the operators in the Kern county fields who are tinkering with wells of the pumper type, and ought to result in a lively exploration campaign in the San Joaquin fields in an effort to discover new pools.

During September the domestic demand for gasoline dropped 100,000,000 below the demand in August. This was due to a falling off in motoring. Gasoline stocks on hand in the United State October 1, amounted to 1,230,000,000 gallons, a fifty-one day supply for the whole country. On October 1, 1923, gasoline stocks represented a forty-five-day supply.

PRODUCTION LOWER

Last week for the first time in more than two years the daily production of crude oil in California fields dropped slightly under 600,000 barrels. During the same week a year ago California produced 800,400 barrels. A year ago Torrance was producing 16,000 barrels daily, now that field is yielding 49,000 barrels daily. A year ago Dominguez was yielding 1400 barrels daily, now it is yielding 33,500 barrels daily. A year ago the Rosecrans field was not an oil producer, today it is yielding about 4000 barrels daily.

The total production of crude oil in California for September amounted to 18,308,233 barrels, an average of 610,274 barrels per day. This is a decrease of 6274 barrels per day under August production.

Total stocks of crude and all products increased during the month 56,333 barrels. The total stocks at the end of the month were 120,574,860 barrels. The total stock increase for 1924, up to September 30, was 4,147,418 barrels.

DECREASE IN WELLS

Ninety-five wells were completed during the month with an initial daily production of 27,473 barrels, compared with 100 wells completed during August with an initial production of 33,954 barrels.

Last week the Rosecrans field set an astonishing record by bringing in a well yielding 2400 barrels of forty-one-degree gravity crude oil. So far as is known a high gravity well of this size was never before completed in the United States. Ordinarily the high-gravity wells are small producers and short lived.

The new wells of last week were as follows:

ROSECRANS

Union Oil Company, Rosecrans No. 4, 2400 barrels at 4326 feet.

COYOTE HILLS

Associated Oil Company, Bualde No. 41, 200 barrels at 2675 feet.

TORRANCE

Superior Oil Company, Torrance No. 54, 200 barrels at 3835 feet.
Standard Oil Company, Marble Fee No. 21, 200 barrels at 3780 feet.
Standard Oil Company, Marble Fee No. 22, 200 barrels at 3790 feet.
Chanslor-Canfield Midway Oil Company, Del Amo No. 30, 150 barrels at 3700 feet.
Chanslor-Canfield Midway Oil Company, Del Amo No. 101, 200 barrels at 3550 feet.

COMMERCE WELL WILL GET PRODUCTION TEST

[EXCLUSIVE DISPATCH]

BAKERSFIELD, Nov. 9. — A production test is to be made early this week in the Commerce well on Section 36, 28-28, northeast of the old Kern River field. There is an oil showing there and considerable gas pressure in evidence. O. D. Knight, Long Beach oil operator, who recently took over the property, is financing the completion of the well.

OIL EXPORT CHIEFLY TO WEST COAST

Of Twenty-two Tankers Sailing During Week But Three Go to Atlantic

Ports on the Pacific Coast were the principal points of destination for petroleum exports from Los Angeles Harbor during the week ending the 7th inst. Of twenty-two tankers leaving the Harbor, fifteen were destined for domestic ports on the West Coast, only three sailing for the Atlantic Coast, which usually is the heaviest receiver of California oil. Three tankers sailed for trans-Pacific ports including Honolulu, Manila, Yokohama, one vessel being destined for Loco, B. C.

Total exports of petroleum for the week aggregated 1,563,012 barrels, which was principally crude oil for refining purposes. Eight tankers carried fuel cargoes, thirteen carried crude oil, and one carried a mixed cargo of fuel oil and gasoline.

Shipments were as follows:

NOVEMBER 1

Lubrico to Richmond, 73,426 barrels crude for Standard Oil Company.
Los Angeles to Martinez, 75,492 barrels crude for Shell Company.
J. A. Moffett to Portland, 64,051 barrels fuel for Standard Oil Company.
Utscarbon to Port San Luis, 46,000 barrels crude for Union Oil Company.
Stockton to Manila, 61,025 barrels fuel oil Standard Oil Company.
Bethelridge to Bayonne, 72,973 barrels crude for Standard Oil Company.

NOVEMBER 3

D. G. Scholfield to Richmond, 79,000 barrels crude for Standard Oil Company.
W. S. Porter to Linnton, 46,127 barrels fuel for Associated Oil Company.
Frank G. Drum to Seattle, 50,786 barrels fuel and 12,300 barrels gasoline for Associated Oil Company.

NOVEMBER 3

Agwiwa to Bayonne, 89,641 barrels crude for Standard Oil Company.

NOVEMBER 4

W. S. Miller to Richmond, 74,045 barrels crude for Standard Oil Company.
Norbes to Rosmerton, 56,000 barrels fuel for Standard Oil Company.
W. F. Herrin to Linnton, 45,000 barrels fuel for Associated Oil Company.
Cathwood to Martinez, 78,000 barrels crude for Shell Company.
Mira Brea to Loco, B. C., 45,000 barrels crude for Imperial Oil Company.

NOVEMBER 5

None.

NOVEMBER 6

D. G. Scholfield to Richmond, 78,000 barrels crude for Standard Oil Company.
Liebes to Honolulu, 74,128 barrels fuel for Standard Oil Company.

NOVEMBER 7

Los Angeles to Martinez, 75,492 barrels crude for Shell Company.
Frank H. Buck to Linnton, 65,100 barrels crude for Associated Oil Company.
W. S. Miller to Richmond, 74,245 barrels crude for Standard Oil Company.
El Lobo to Yokohama, 47,000 barrels fuel for Anglo-Saxon Petroleum Corporation.
Dixie Arrow to Bayonne, 72,455 barrels crude for Standard Oil Company.

Oil Sand Found in Well Drilling Near Holbrook

[EXCLUSIVE DISPATCH]

HOLBROOK (Ariz.) Nov. 9.—From the Taylor-Fuller well comes the statement that four feet of oil sand has been penetrated at a depth of about 3600 feet, but that work is being continued in hope of a better sand below. Tests are said to have shown the oil of parrafine base. The gas flow is reported as strong as ever.

At the Adamana, work has been started on rebuilding the boiler room, lately destroyed by fire, and on repairs to the surface machinery.

Tom Smart reports the Jerome-Navajo well about 3020 feet deep, in a thick limestone stratum that has succeeded alternating strata of lime and shale. The latter are said to be oil soaked.

NEW COMPANY ENTERS WEST SIDE OIL FIELD

[EXCLUSIVE DISPATCH]

TAFT, Nov. 9.—A new outfit in the West Side oil fields is the St. Anthony Oil Company, which has announced its intention of drilling a well on Section 10, 11-24 in the Sunset district. The well is in wildcat area, but other companies have also started to exploit the district.

ROSECRANS OIL FIELD BOOMED

Area Swings Into Limelight With Heavy Producer

Half-Mile Extension of Field Also Brightens Future

Flow Imminence in Wells Starts Activity

The Rosecrans field, which had begun to be considered by many oil men as somewhat of a puzzle after an intensive drilling campaign lasting several months had failed to show any considerable production, leaped into the limelight a few days ago with a 2500-barrel well flowing 41.5 degree gravity oil, and in another day developed an extension of the field to the northwest by half a mile. As a result of these two occurrences, the future of Rosecrans is not so drab as many observers had predicted it might be.

In addition to the Union Oil Company's 2500-barrel Rosecrans No. 4, and E. J. Miley's discovery of oil sand in his Athens No. 1, the imminence of production in half a dozen other wells is bulling Rosecrans stock. The Superior Oil Company's Maxwell No. 3, is likely to be the next producer, with two of the Marland-Miley wells next, E. J. Miley's Athens No. 2, the Associated Oil Company's Wanka and Hoge wells, and the Union's Rosecrans No. 3, and possibly Rosecrans No. 1, looming in the offing. Besides these wells, which are in the stages of immediately preceding a production test, a number of other wells are in the oil sand.

Joseph Dabney's well in the northern part of the field is still struggling with bottom water at around 5230 feet, the six-inch water string being set at 5202 feet. This well is nearly a mile east of the Miley Athens No. 1, and about half a mile north of the Union Oil Company's Howard Park No. 1.

The Associated Oil Company is still trying to get a definite test in its Brockley well on the east side of Main street. This well missed the upper sands, which were found in the wells farther south, and is now trying to get production at 4830 feet, but so far is reported to have made mostly water with only slight oil showings.

Work Resumed on Transport's Well at Sunset

[EXCLUSIVE DISPATCH]

MARICOPA, Nov. 9.—The Transport Oil Company is rigging up on its No. 2 well on the northern line of the southeast corner of Section 4, 11-22 in the Sunset field, preparatory to drilling out the cement which was put in at a depth of 3944 feet by the Taft Well Drilling Company. The casing set in the hole at the present time is eight and one-quarter-inch, 1000 feet of it being used to complete the hole.

The well is located on the Transport's forty-acre tract on Section 4, 11-23 and is near the Transport-Bush No. 1 well, the largest producer in that district. The well offsets production of the Pacific Oil Company on Section 3.

The No. 1 well, which gave some little trouble a few months ago by sanding up after flowing for a year and a half, is still flowing about 1000 barrels per day under a heavy gas pressure.

CEMENT TO BE DRILLED

Ruby Company Plans to Complete Sunset Field Well

[EXCLUSIVE DISPATCH]

MARICOPA, Nov. 9.—The Ruby Oil company is preparing to drill out the cement in its No 11 hole on Section 2, 11-24 in the Sunset field after having stood for the past few weeks at a depth of 1658 feet where the eleven-inch casing was set by the Taft Well Drilling Company on November 13.

The well was drilled to the present depth by the Taft company under contract. The fifteen-inch casing was set in the hole at a depth of 880 feet.

ADOPTS OIL-BURNERS

[EXCLUSIVE DISPATCH]

McNARY (Ariz.) Nov. 9.—The locomotives of the Apache Railway, between McNary and Holbrook, all have been changed to oil burners.

TAKES BELLFLOWER LEASE

Standard Puts Mies Ranch Transaction on Record; Guards Against Oil Discovery

The Standard Oil Company of California has just recorded a lease on forty acres of the John Mies ranch near Bellflower—a tract which it obtained some weeks ago from Chandler Campbell, an oil operator from Tulsa, Okla., who has been active in Southern California leasing for some time. The Mies lease embraces seventy-six acres.

This acreage lies 1000 feet northeast of the Calpetro No. 2 well, a hole which is being drilled by the Calpetro Producers' Syndicate and C. B. Konkright of Long Beach. The hole is now down 4776 feet and the six-inch casing is being run. Mr. Campbell, who is interested in the progress of this well, says he thinks the crew will pick up sand within the next 200 feet.

The Standard holds about 300 acres of leases in the vicinity of the Calpetro well, largely for protection against a big strike in that district. It has been learned from various sources that the Standard is not particularly optimistic about the outlook for oil in the vicinity of Bellflower, but that it has taken a few leases there for the sake of being on the safe side.

Among its holdings there are the Blythe Community lease and forty acres of the John Mies lease. Recently it gave up several other small holdings, it is reported.

Comparison of California's Daily Oil Production

District—	Week ending Nov. 1 (Barrels)	No. of Wells	Week ending Nov. 8 (Barrels)	No. of Wells	Week ending Nov. 5 1923	No. of Wells
Long Beach	136,000	501	134,000	496	260,000	260
Midway-Sunset	109,000	2,881	108,000	2,804	.....	....
Santa Fe Springs	54,000	347	54,000	346	245,000	227
Torrance	50,000	452	49,000	463	16,000	41
Huntington Beach	40,000	299	39,500	297	80,000	214
Dominguez	33,600	26	33,500	26	1,400	1
Rosecrans	3,000	8	4,000	9	0	0
Balance of State	178,000	6,680	177,900	6,684	198,000	7,915
Total for State	603,600	11,194	599,000	11,205	800,400	8,658

But It Kept on Growin'

"THIS Los Angeles town has just about reached its limit. It can't grow *much* bigger. Ain't nothin' to support it. No back country, nor nothin'. Y'u gotta have back country to make a big town."

"Jes what I was thinkin', Bill. I've seen a *lotta towns* in my time, Bill, and this burg is all *oranges and tourists.* Can't *never* be *much* bigger. 'Bout gone its limit."

They came in '83.

The town had a scant 20,000.

They couldn't see it—*but it kept on growin'*—and they came again in 1903.

The town had become a city of 100,000.

Same old conversation. Same old *doubts* and *fears.* Could have bought lots on Figueroa and Flower just below Seventh for $5000 to $7500. Still they thought the *peak* had been reached.

But the old town *just kept on growin'* and these friends met here again in 1923. They could hardly believe their own eyes. They were sure there *must* be some mistake. Couldn't be the same Los Angeles.

But it was and is the same old town. It has the same opportunities—the same future profits—and it will *just keep on growin'.*

The question before you today is the same one our friends faced in 1883 and in 1903 and in 1923.

Will you take advantage of *today's opportunity, TODAY?*

Those who have—have *made money.*

Those who have hesitated *have lost.*

Of course it costs more today to grasp the real *BIG* opportunities—but we have a plan that overcomes this—that makes it easy for anyone with any sum of money—from $125 up—to share in the profits to be made by the growth—and the CONTINUED GROWTH of Los Angeles.

We offer you the privilege of joining us — but this privilege *will NOT* be open long.

We propose the *same* mutually profitable plan that has made the life insurance companies, the banks, the great trust companies into *gigantic* financial institutions. You get a definite income—*plus the profits* to be made on properties by the future growth of this city.

You are given full protection by a prominent banking institution acting as Trustee for your money—plus the aid and advice of hard-headed business men with years of experience in money-making. Eight per cent and SAFETY—plus a share of ALL PROFITS, with SOUND CLEAR REAL ESTATE to guarantee the safety for your money. Can you ask more?

QUICK — the coupon—for FULL INFORMATION.

Realty Owners Trust

R. C. P. SMITH SYNDICATE, Fiscal Agents
1005 Detwiler Building
MEtropolitan 4740

The coupon will bring you ALL the facts about this remarkable institution.

R.C.P. SMITH SYNDICATE, Fiscal Agents, 1005 Detwiler Building.
Please send me, without obligation, copy of Investment Analysis of Realty Owners Trust.

Name ..... Address .....

City ..... State .....

Times-7-10-24

C. F. CHILDS AND COMPANY

The oldest house in America specializing in

GOVERNMENT SECURITIES

as Wholesalers to Banks and Brokers announce the opening of Trading Offices in

San Francisco, Los Angeles, Seattle, Portland and Denver

with a DIRECT PRIVATE WIRE from

COAST TO COAST

connecting with their offices in

New York, Chicago, Boston, St. Louis Pittsburgh, Cleveland, Cincinnati, Detroit, Baltimore and Minneapolis

By communicating with ANY OFFICE, we will name NET MARKET QUOTATIONS on any amount of any issue you desire to buy or sell, and will arrange clearance to suit your convenience.

All prices NET, plus accrued interest

Telegraph or telephone Market Orders at our expense

LOS ANGELES OFFICE 629 SO. SPRING STREET
Telephones Trinity 0291-2-3

FRICK, MARTIN & COMPANY

INVESTMENT SECURITIES
647 South Spring Street Phone TRinity 4911

Merrill, Lynch & Company

MEMBERS NEW YORK, CHICAGO, DETROIT, CLEVELAND STOCK EXCHANGES
427-429 I. N. VAN NUYS BUILDING PHONE TRinity 0011.

J. J. Doran **J. J. DORAN CO.** D. G. Grant

INVESTMENT SECURITIES
205-6 CITIZENS NAT. BANK BLDG. Tel. TRinity 1990

Safety and **6%** Open a Term Account With Wilshire Building and Loan Association
Get the maximum return and your money back when you need it.
3904 W. 8th St. 567-703

Cement Job is Completed on Marland Well

[EXCLUSIVE DISPATCH]

BAKERSFIELD, Nov. 9.—A surface cementing job has been done in Cauley No. 2 of the Marland Oil Company of California, on Section 36, 28-28, northwest extension of the Kern River oil field. The well is 660 feet deep and F. R. Kenney, president of the company, who visited the lease last week, is said to have expressed satisfaction at the results achieved.

Cauley No. 1, which was put on the pump early in September, is said to be still producing at about 200 barrels a day. Tests of the upper sands are to be made in Cauley No. 2 before the well is drilled to the level at which good production was obtained in No. 1

FOR SALE—Subject
Western Refining
10 Units @ $85.00

3 Nicholls Grain Pfd.	$ 93.00
10 Rickenbacker	3.75
10 A. I. Lasher Com.	100.00
10 Vanderbilt Units	60.00
20 Coca Cola Bottling	110.00
100 Pacific Stores Units	3.75
10 Pickwick Com.	9.00
15 Durant of Del.	16.00
40 Fageol Motors Com.	4.00
120 Lincoln Mtge. Com.	2.75
100 Star Motors Escrow	5.50

We Will Buy

Seaboard Natl.	Int'l Indemnity
Western Refining	Pickwick Stages
Vanderbilt Units	Nicholls Grain
Coca-Cola Co.	A. I. Lasher
So. West Mtge.	Marine Corp'n

PATTON & CO.
614 Merritt Bldg.
Phones PAber 5806-7-8

LOGAN and BRYAN

Members
New York Stock Exchange
Private Wires
636 South Spring Street,
Biltmore Hotel
Pasadena, Santa Barbara, Long Beach

DIVIDEND NOTICE

The regular monthly dividend of Fifty Cents per share will be paid November Twentieth to all stock of record at the close of business on Saturday, November fifteenth, 1924.

Henderson Petroleum Corporation
213 Story Building, Los Angeles, Cal.

NEW OIL MAP NOW READY

Work of well-known petroleum geologist. Correct geology of the Kern River and Coalinga Fields. Also Santa Maria, Lompoc, Summerland, Huntington Beach, Long Beach, Dominguez, Rosecrans, Torrance, Coyote Hills, Whittier, Fullerton, Brea, Olinda, Richfield, Montebello, Salt Lake, Playa del Rey, Inglewood, Beverly Hills, Santa Fe Springs, Salt Water Lake, Kettleman Hills, Lost Hills, Elk Hills, Buena Vista Hills, McKittrick, Midway-Sunset, Maricopa, Taft, Fellows, Sespe, Ventura, Simi, Moorpark, Oxnard, Mission Hills, Newhall, Saugus, Mint Canyon, Elsmere Canyon, Kern River, Bakersfield, Edison, Greenfield, Round Mountain, Rio Bravo, Arvin, Tejon, Tehachapi, Mojave, Cuyama, Casmalia, Orcutt, Los Alamos, Santa Maria, Lompoc, Gaviota, Summerland, Carpinteria

From Los Angeles Basin Fields

TONOPAH AREA MERGER NEAR

Negotiations Include Three Properties in District

Extension's October Bullion Yield Sets Record

Last Hope Strike Engenders Wild Rush to Scene

[EXCLUSIVE DISPATCH]

TONOPAH (Nev.) Nov. 9.—Negotiations are pending for consolidations of the Tonopah Keystone, Rescue-Eagle and Lutz properties, it was learned here today. George Wingfield and other prominent Nevada mining men interested. The three properties lie in the heart of the West End Consolidated and Tonopah Extension groups, and directly in the heart of the field brought into prominence by the development of the bonanza ore in the Tonopah Extension vein. On the Tonopah Keystone the shaft has reached the 130-foot point and is in formation showing promise of striking ore at any time. Sinking is proceeding at the rate of six feet per day.

John G. Kirchen, general manager of the Tonopah Extension, announced the October bullion yield was the largest ever made by the company. About 15,500 tons of ore were treated, and the production is estimated to surpass $240,000. Sinking of the Cash Boy shaft from the present 1215 feet will commence within two weeks, and development in broad areas of immensely rich ore is being vigorously prosecuted. Considerable ore is showing in both the Rescue and Cash Boy workings and the development of ground of promise is proceeding from the lower levels of the McKane shaft.

FLORENCE OPTION TAKEN

Said to be backed by strong eastern interests, Walter C. Lamb has taken an option on the Florence group of claims, west of the mining property of the MacNamara Mining Company and south of Broadgauge Mountain. The property lies in the neighborhood of the West End. Tonopah Extension and other famous mining camps and is considered highly promising. Several companies are now operating for properties in the Florence area and a number of important deals are reported nearing completion.

The discovery of rich gold ore at a depth of twenty-three feet in the Hope property, thirty miles from Tonopah, has stirred a wild rush for Tonopah, Goldfield and Rhyolite camps to the scene. The Hope lies near Crow Springs, in the Monte Cristo Mountains, and is owned by the Gilbert brothers, who made the rich strike after thirty years of prospecting in the field.

ORE BODY STRONG

The entire bottom of the shaft reported in ore sampling $73 in gold per ton, and shipments have been made to the Tonopah Mining Company at Millers. All the workings remain in ore and not a pound of waste is being mined. The ore body is of remarkable strength with evidence of persisting to depth. The entire country around the Hope has been staked for a radius of five miles and scores of owners and mining men are interested in the field daily. The new camp has been named Camp Gilmore. Work has started on numerous claims and one of the greatest producers of Nevada appears certain, if early indications are demonstrated by further work. The owners were about to abandon the property when they made their rich strike.

DIVIDEND NOTICE

The regular monthly dividend of Fifty Cents per share will be paid November Twentieth, 1924, on all stock of record at 12 M. on Saturday, November 15th, 1924.

Henderson Petroleum Corporation
215 Story Building, Los Angeles, Cal.

NEW OIL MAP NOW READY

Work of well-known petroleum engineer. Correct geology of the Fox field. Another oil field. All important operations shown. Size 30x24. Copyright. Send copy of this ad for FREE map today.

A. A. HALL & CO.
STOCKS AND BONDS
MEMBERS
Denver Stock Exchange
Denver Number of Commerce
211 Seventeenth St., Dept. B, Denver

A. A. HOUSMAN & COMPANY
ESTABLISHED 1885
315 WEST SIXTH STREET
Telephone TRinity 7000
New York Stock Exchange and other leading Exchanges
Private Wires

Banker of long experience wishes to buy controlling interest in a State or National Bank in Los Angeles County. All communications strictly confidential. NN, Box 427, TIMES Office.

STOCK OFFERING WANTED

Expert financing and sales organization. Companies financed and sales accomplished. For appointment call
E. Montague Fritz
Suite 402, 7th and Hope Sts.

Raise Large Capital

If you need capital for your business or wish to dispose of any part of it, consult us. Call for FREE information regarding our service to you. Phone or write
BENNETT FINANCING SERVICE
Bank of Italy Building

Capital for Finance

Secured by second mortgage. You want to sell a second mortgage to raise large capital for your business? Let us submit proposition. Call for FREE information regarding our service to you. Phone or write
Bennett Financing Service
Bank of Italy Building

RUSH ON IN TORRANCE FIELD

Southeastern Portion Development Reveals Fifty or More Wells to be Drilled in Few Months

[EXCLUSIVE DISPATCH]

TORRANCE, Nov. 9.—Development in the southeastern part of this field went forward with a rush last week and revealed the fact that at least fifty new wells will be drilled within the next few months in this recently proved territory.

The General Petroleum Corporation has started operations on twenty locations on the Poggi lease, south of the Joughin ranch and immediately north of the Campbell No. 1, the Consolidated Mutual's southeastern outpost producer. The fifty projected locations in that neighborhood bring the total number of wells yet to be drilled in this field up to 270, according to conservative estimates.

All the General Petroleum's new locations are on the north and south lines of Poggi property, offsetting the Standard's and Superior's Joughin leases on the north and the Campbell property on the south.

The Marine Corporation is building a rig on its small lease near the northwest corner of the Poggi property and several other locations have been spotted by small operators along the western line of the Poggi lease, south of the Marine derrick. These locations will call for offsets by the General Petroleum.

The Poggi property, all of which is in proved territory, is large enough for about thirty widely spaced wells.

Standard and Sentinel are drilling an aggregate of eight wells on the southern ledges of the Joughin holdings.

DEVIATION SOUTHWARD

All of this development is made possible by the sharp southward swing which the axis of the field takes when it reaches the center of the Joughin ranch. This marked deviation southward, indicates several months ago by the small production obtained from wells in territory due east of the chief productive areas, was definitely established by the larger yield secured recently from wells on the southern part of the Joughin ranch and by the successful completion of the Campbell. It came in at a time when it appeared that intensive development in the Torrance field was about at an end and it ushered in the extensive operations now taking place in the southeastern extension of the field.

The Standard Oil Company last week demonstrated its determination to drill up the Marble Fee property at once, when three more inside rigs were started in the south-central part of the tract.

MANY MORE WELLS

About 270 wells remain to be drilled in the field before its proved territory is completely developed. The Chanslor-Canfield Midway Oil Company has before it a program calling for approximately 160 more wells on the Del Amo and Torrance leases. On the Kettler lease, the north line of the Weston, Quandt, Courier-Flint and Dominguez leases and the Marble Fee property the Standard will drill approximately twenty-five more wells. Superior has space for ten more on the Joughin ranch, the Fullerton Oil Company will probably drill six or seven more on the Cotton tract, and at least twenty more wells are called for on leases held by Shell, General Petroleum and Petroleum Midway companies in the Redondo district.

Except in the southeastern part of the field, where the General Petroleum Corporation is rushing its offset program, most of this development will be gradual, covering a period of three or four years.

DISCOURAGING QUEST

The quest for a second sand was as discouraging as ever last week. The Jamieson Oil Company's Lora J. well on East Palm street in Lomita is down 4400 feet, drilling in search of a stratum in which to land water string or combination water and oil string. Some slight showings of oil have been picked up there, but none was particularly promising. At the Kettler No. 2, the Shell deep test, field men report no new developments.

Francis No. 1, the Chanslor-Canfield wildcat on Western avenue, north of the city of Torrance, is 6000 feet deep and still drilling ahead. How deep the company will go in its endeavor to prove up the big Francis lease has not been announced. No commercial showings have been encountered.

ASK FEDERAL BUILDING

[EXCLUSIVE DISPATCH]

GLOBE (Ariz.) Nov. 9.—An effort is to be made at once to obtain a Federal building for Globe. A site stands in the name of the United States, purchased a number of years ago. The building is needed for the Federal Court, postoffice, immigration inspector, Forest Service and a number of other departments and officials.

POOL COMPANY WINS SUIT

Oil Organization Awarded More Than $200,000 in Patent Litigation

Damages in excess of $200,000 have just been awarded to the Hughes Tool Company by the United States District Court at Houston, Texas, in the long-standing patent suit against the Reed Roller Bit Company. The opinion was handed down by Federal Judge J. C. Hutcheson. Both the Hughes company and the Reed organization have plants in Los Angeles.

The suit, in which the Hughes company charged infringement of its patent as an oil tool for a rock bit, was filed in 1930. Judgment was given in favor of the Hughes company in 1921. The case was appealed and the judgment reversed. It was then referred to Judge Ross, special master in chancery, for an accounting to determine the amount of damages. Damages were fixed by Judge Ross at 50 per cent of the entire profits as the basis established by the evidence of all sales made by Reed during the accounting period, of cones, cutters, bits, lubricators and parts, except separately patented.

The judgment, as it is asserted, will approximate $200,000, with added interest on the amount of about $18,000, the accounting to from $15,000 to $20,000 more.

Hughes's new transcontinental tool will be completed at once.

PETROLEUM PRICES

Gravity.	Jan. 31, 1924.	Sept. 24, 1924.
14 to 19.9 degrees	.80	1.00
20 to 20.9	.86	1.01
21 to 21.9	.87	1.02
22 to 22.9	.88	1.04
23 to 23.9	.89	1.05
24 to 24.9	.90	1.07
25 to 25.9	.91	1.10
26 to 26.9	.92	1.12
27 to 27.9	.93	1.14
28 to 28.9	.94	1.16
29 to 29.9	.96	1.19
30 to 30.9	.96	1.22
31 to 31.9	.97	1.25
32 to 32.9	.98	1.28
33 to 33.9	.99	1.31
34 to 34.9	1.00	1.37
35 to 35.9	1.01	1.40
36 to 36.9	....	1.43
37 to 37.9	....	1.52
38 to 38.9	....	1.58
39 to 39.9	....	1.64
40 to 40.9	....	1.70
41 to 41.9	....	1.76
42 and over	....	1.82
Test oil, per barrel	1.25	1.30
Gasoline, per gallon (including State tax)	.17	.16½
Kerosene, per gallon	.15½	.15½
Distillate, per gallon	.15½	.15

PROSPECTS GLOOMY IN OIL FIELD

Effort Since Discovery at Rideout Heights So Far Fruitless

[EXCLUSIVE DISPATCH]

RIDEOUT HEIGHTS, Nov. 9.—Having passed 5000 feet without an indication of oil production, the Standard Oil Company's well on the Patten lease in the Rideout Heights section has created a situation of doubt as to the future of that district. This information, together with the statement that the Whitley Oil and Refining Company contemplates abandoning Strong No. 2 which was drilled 4900 feet deep without securing production, has caused oil men to be cautious, so far as future drilling plans are concerned.

Since the O'Donnell interests placed the No. 6 well on production at 4200 feet last Christmas with a flow of about 2500 barrels, fourteen wells have been started here. So far no production has been secured here other than that from the discovery well.

Several of the holes have advanced past the 4200-foot mark where the oil sand is believed to be located. As a result of the unfavorable showings in the two wells drilled to 4900 feet, other companies are slowing up on drilling operations awaiting the outcome of other tests.

The Associated Oil Company is drilling in sandy shale in the Gregg No. 1-A which is now down to 3590 feet. The Mohawk Oil Company is in hard sand at 3200 feet and the Ellwood Oil Company, which took over the Montjo-Johnson interests on the Clarke-Horine lease, have announced that its location is to be definitely abandoned.

The Pan-American Petroleum Company has cemented the Jesrum No. 1 at 3120 feet and the Taylor interests are drilling the well on the California Royalties Company holdings near the intersection of the roads bordering the field has left the property standing idle.

One of the Petroleum Midway Company wells is drilling. It is the Seward-Rideout, at 4460 feet and drilling in hard sand. The Pellissier No. 1 is idle at 4460 and the Rideout-Hamberg No. 1 is idle at 4600 feet.

It is planned that this well will be plugged back to the 4300-foot zone in an effort to obtain production. The Witte-Vining well is idle at 4680 feet. It is understood that one of the wells will be drilled for a real test of the area before any of the others are drilled much deeper.

The Ocean View Oil Company, drilling in the Old Whittier field has secured a flow of water and oil at 3500 feet. It is believed that the water will be cleared soon. The Standard Oil Company, drilling the Home No. 21, has reached 3255 feet where a shut-off has been made and a production test is soon to take place.

The Superior Oil Company has cemented its wildcat well in the North Whittier field at 3380 feet. It is understood that indications of substantial production have been found, although no information has been issued by the company so far. The well was understood to have been on the pump until a few days ago, pumping mud, water and oil.

JAPAN'S OIL CHIEF SEES OUR FIELDS

Visits United States and Mexico; Tells of Needs of His Nation

[EXCLUSIVE DISPATCH]

LAREDO (Tex.) Nov. 9.—World-wide inspection of producing oil fields is being made by G. Kobiaski, who bears credentials as chief geologist of the Japanese government. He was in Laredo on his way to the Tampico (Mex.) fields, after a tour of the principal producing districts of Texas and other parts of the United States. He left Japan last April on his world tour. He said that he was much impressed with the oil production and refining facilities of California, Oklahoma and Texas.

"The object of this survey is primarily scientific," he said. "We would like to have oil fields with good transportation facilities. At present the idea of Japanese capital having its own fields is beset with difficulties.

"In China, there are too many disturbances for us to invest in and develop oil property. In Russia as we are barred. All over the world, fields are controlled by other nations. I fear very much that no new development work is possible.

"Not only is Japan in need of oil, but of every other thing. We need iron, lumber, copper, cotton, all raw materials.

"Our population is 70,000,000, including Korea. That population is living in an area half as large as Texas. Not only that, but much of the ground is untillable. It is too rocky and mountainous.

"I may say frankly that the mass of Japan is somewhat bitter against the new immigration law. They think the United States has been quite frank in its attitude. Other nations are secretly barring the Japanese, the Americans openly. I don't believe Japanese will emigrate to Mexico."

CONFESSES MAIL THEFT

ST. LOUIS, Nov. 9.—John Dunmeyer, broker, indicted with William P. Colbeck, head of the Egan gang, and nine others, charged with complicity in the $260,000 mail robbery here on April 2, 1923, entered a plea of guilty in the United States District Court here before the trial of the other men started.

TRADE IS GIVEN FRESH IMPETUS

Election Result Removes Factor of Doubt

Response of Securities and Grains Notable

Effect in Industry Lines Held Satisfactory

[BY A. P. NIGHT WIRE]

NEW YORK, Nov. 9.—With the securities markets, particularly for railroad shares, responding strongly to the termination of election uncertainties, emphasis was laid in financial and business circles last week on the improved outlook for business expansion. Bankers pointed out that, quite aside from political considerations, business men now know just where they stand. Many who deferred action until the situation could be clarified were now reported to be in a mood to go ahead with their plans.

The probable effect of this confidence was considered the more important because of the favorable nature of fundamental economic factors. Some apprehension is still entertained as to the ultimate effect of competition from a restored Europe. On the other hand, some of the best posted observers pointed out that better markets were being created in both Europe and United States agricultural districts, that industry was improving, that trade was active and that money was cheap. These factors, they held made the outlook encouraging.

The position of the country's railroads was considered especially favorable. This was due to the great strength shown by the securities of the railroad companies to the excellent earning reports recently made public and to the high level of car loadings. No less than 1,112,000 cars were loaded with revenue freight in the week ending October 25, this performance setting a new record for all time. It was generally agreed in financial quarters that the election result was favorable to the carriers. The new Congress, it was held, would contain less of the element hostile to the roads, while President Coolidge's stand in favor of the Transportation Act and supervision by the Interstate Commerce Commission was considered to offer an added measure of protection. Meanwhile the roads are thought to have an excellent opportunity for completing the program of physical and financial rehabilitation on which they have made marked progress during the last three years. At the same time they are believed to be recovering the credit position that they enjoyed before the war.

Although sufficient time has not elapsed for the election to make itself felt in the returns from industry, the latest reports are reasonably satisfactory. Even before the election, the steel industry was holding up well.

The autumn gains in production have been maintained and buying has been somewhat improved. Pig-iron production rose again in October.

Grain prices rallied sharply after the election, some new highs for the year being realized. The rally was ascribed to short covering, foreign buying and fresh speculation on the long side.

Saturday's government report on the cotton crop lifted the estimate to 12,816,000 bales, which is approximately 2,750,000 bales more than was realized from last year's crop. The estimate had been discounted and prices were comparatively little changed, with the spot commodity commanding about 24 cents. Ginnings to the 1st inst. amounted to 9,694,000 bales.

Oil Strike is Business Boon in Oklahoma

[EXCLUSIVE DISPATCH]

BRAMAN (Okla.) Nov. 9.—Twenty business houses are under construction or have been contracted for here as a consequence of the discovery of oil four miles north. R. T. Moore, business man and deputy sheriff of Osage county, is erecting a quartet of a block of buildings in which are to be installed a picture show, a cafe, a grocery store, a rooming-house and a confectionery.

S. F. Chambers of Apperson, who has a string of places in oil field towns of Northern Oklahoma, has opened a garage and filling station. Dr. S. S. McCullough is erecting a rooming-house, and G. A. Miller, a grocer, a brick building.

Checking up the boom of the last few weeks, R. E. Burks, cashier of the First National Bank, finds that six restaurants, four lumber yards, one machine shop, two supply houses, three real estate and insurance agencies, three drug stores, two rooming-houses, one clothing store and a cleaning and pressing business have been established here. Bonds have been voted for a $25,000 water system and a $15,000 electric light plant.

SHELL TEST WATCHED

Operators Interested in Drilling In Weed Patch District

[EXCLUSIVE DISPATCH]

BAKERSFIELD, Nov. 9.—The eyes of Kern county oil men are for the time being focused on Section 33, 30-29, in the Weed Patch district, recently acquired by the Shell Company from Leonard Jones. Drilling of the Shell's test well on the south half of this section is expected to start in a few days.

Operations have been delayed pending the correction of legal points in connection with the company's leases, but it expected all documents will be filled for record here early in the week, allowing work to start.

LEASE IS TAKEN ON WEED PATCH PARCEL

[EXCLUSIVE DISPATCH]

BAKERSFIELD, Nov. 9.—C. B. Wringhtman has leased from W. F. Byrne and Frances Bryne the north half of the southwest quarter of Section 18, 30-29, in the Weed Patch district, where the Shell Company is to drill a test well on Section 33 in the same township. The lease is for three years at one-eighth oil royalty and eight wells are to be drilled to a depth of 4000 feet.

SHIPPING and Los Angeles Harbor NEWS

SHIPPING

PORT INDEX
OUTER HARBOR DISTRICT

Berth Nos.
1—General Petroleum Corporation.
36-55—Outer Harbor Dock and Wharf Company.
57—E. L. Kreider.
58—Municipal High Density Cotton Compress.
58—Luckenbach Line (eastbound.)
59—Mexican States Line.
60—Open assignment.
70-71—Pan-American Petroleum Company.
74-76—E. K. Wood Lumber Company.

SAN PEDRO DISTRICT

75—Southern Pacific slip.
81-82—Southern Pacific wharf, south of Fifth St.
85-87—Southern Pacific wharf, north of Fifth St.
88—First-street wharf.
89—Terminal & Hoyt, Ins.
94-96—Kerckhoff-Cuzner Mill & Lumber Co.
97-101—Standard Oil Company.

WEST BASIN DISTRICT

108-109—Los Angeles Shipbuilding & Dry Dock Co.
118-120—Associated Oil Company.
121-123—San Pedro Lumber Company.

WILMINGTON DISTRICT

150-151—Union Oil Company.
152-154—Union Oil Company.
152-154—Pacific Steamship Co., Admiral Line.
156-157—Los Angeles Steamship Company.
158—Williams Line.
159-160—Struthers & Barry, Ins.
161—Julian Petroleum Corporation.
167-168—Shell Company.
178—Petroleum-Midway Company.
173-176—American-Hawaiian Steamship Company.
177-178—McCormick Steamship Company.
181—Municipal Oil Loading Wharf.
184-185—Catalina Terminal.
187—C. J. Lehman and Vegetable Oil Company.
188—Pacific Mail Steamship Company.
189-191—Norton, Lilly & Co.
194—Municipal Stockyard.
195-197—Charles H. McCormick Lumber Company.
198-199—L. W. Bliss Lumber Company.
200B-200H—Consolidated Lumber Company.

TERMINAL ISLAND DISTRICT

214-217—Petroleum Export Corporation.
220-223—Hammond Lumber Company.
232-233—Crescent Wharf and Warehouse Company.
252-255—Luckenbach Steamship Co. (westbound.)
260B-VZ—Bethlehem Shipbuilding Corporation.
240ABC—General Petroleum Corporation.

CARGO ARRIVALS AT THIS PORT
SUNDAY, NOVEMBER 9

Steamer WAHKEENA, Capt. Johansen, from Gray's Harbor, 9:20 a.m. Lumber cargo for McCormick Lumber Company.
Steamer SUPORTCO, Capt. McNabb, from Newark, N. J., 4:45 a.m. General cargo for Transmarine Steamship Corporation.
Steamer TAMALPAIS, Capt. Ahlin, from Eureka, 7:40 a.m. Lumber cargo for Little River Redwood Company.
Tank steamer MERICOS H. WHITTIER, Capt. Swanson, from Avon, 9:35 a.m. In ballast to load oil for Associated Oil Company.
Tank steamer CATHWOOD, Capt. Larsen, from Martinez, 9 a.m. In ballast to load oil for Union Oil Company.
Steamer ADMIRAL BERREE, Capt. Glass, from Portland and San Francisco, 9:40 a.m. General cargo for McCormick Steamship Company.
Steamer HARVARD, Capt. Self, from San Diego, 10:30 a.m. Passengers and general cargo for Los Angeles Steamship Company.
Steamer WAPAMA, Capt. Nelson, from Portland and San Francisco, 12:30 p.m. Passengers and lumber for McCormick Lumber Company.
Steamer FINLAND, Capt. Johnson, from San Francisco, 2 p.m. Passengers, mail and general cargo for Panama-Pacific Line.
Steamer AVALON, Capt. Munsterer, from Catalina Island, 5:15 p.m. Passengers and general cargo for Wilmington Transportation Company.
Steamer SAMOA, Capt. Wetmore, from Eureka Harbor, 5:30 p.m. Lumber cargo for Hammond Lumber Company.
Steamer KATRINA LUCKENBACH, Capt. Haven, from Mobile, 5:55 p.m. General cargo for Luckenbach Line.
Tanker D. G. SCOFIELD, Capt. Fox, from Richmond, 7:20 p.m. In ballast to load oil for Standard Oil Company of California.
Tanker WILLIAM F. HERRIN, Capt. Gadsberg, from Avon, 8:05 p.m. In ballast to load oil for Associated Oil Company.

DUE TO ARRIVE
9 P.M. TO MIDNIGHT

Tanker EL SEGUNDO, Capt. Rogers, from San Francisco. In ballast to load oil for Standard Oil Company of California.
Steamer DAISY GADSBY, Capt. Schultz, from Gray's Harbor, via San Francisco. Lumber cargo for Freeman Lumber Company.
Norwegian motorship CRUX, Capt. Schoehoft, from Scandinavian ports. Passengers and general cargo for Norwegian Line. Capt. J. Martin Sivertsen, local agent.
Steamer POINT ARENA, Capt. Anderson, from Willapa Harbor. Lumber cargo for Siler Mill and Lumber Company.
Steamer POINT LOMA, Capt. Benton, from San Diego. Lumber cargo for Hardwood Lumber Company.

DEPARTURES
SUNDAY, NOVEMBER 9

Motorship SEEKONK, Capt. Haven, for New York, 9:45 p.m. Saturday. General cargo for United American Lines.
Steamer EL RANA, Capt. Svana, for Baltimore, 11:59 p.m. Saturday. General cargo for Isthmian Line.
British tank steamer SAN FELIX, Capt. Edwards, for Chile, 5 a.m. 166,350 barrels of oil for Eagle Oil Company.
Tank steamer TUXPANOIL, Capt. Anderson, for New York, 8:10 a.m. 89,160 barrels of oil for McAlister Brothers.
British tank steamer CORDELIA, for Balboa. 8:50 a.m. Partial lumber cargo for Forest Lines, Inc.
Mexican steamer SAN ANTONIO, Capt. Lucas, for Mexico, 9:05 a.m. General cargo.
Steamer AVALON, Capt. Morris, for Catalina Island, 10:30 a.m. Passengers and general cargo for Wilmington Transportation Company.
Steamer EMMA ALEXANDER, Capt. Halvorsen, for San Francisco and Portland, 12:35 p.m. Passengers and general cargo for Pacific Steamship Company.
Steamer OLYMPIC, Capt. Sorensen, for Seattle, via San Francisco, 1:10 p.m. In ballast to load lumber for E. K. Wood Lumber Company.
Steamer YALE, Capt. Self, for San Diego, 2:30 p.m. Passengers and general cargo for Los Angeles Steamship Company.
Tanker R. J. HANNA, Capt. Smith, for Richmond, 4:40 p.m. 45,000 barrels of oil for Standard Oil Company of California.
Tanker CATHWOOD, Capt. Larsen, for Martinez, 9:50 p.m. 70,107 barrels of oil for Union Oil Company.

DUE TO DEPART
9 P.M. TO MIDNIGHT

Tanker M. H. WHITTIER, Capt. Swanson, for San Francisco. 77,050 barrels of oil for Associated Oil Company.

CARGO VESSELS DUE TO ARRIVE
MONDAY, NOVEMBER 10

Steamer ADMIRAL FARRAGUT, from Portland and San Francisco. Passengers and general cargo for Pacific Steamship Company.
Steamer HUMBOLDT, from San Francisco. Passengers and general cargo for White Flyer Line.
Steamer ROBIN GRAY, from New York. General cargo for Isthmian Line. Norton, Lilly & Co., local agents.
Steamer KATRINA LUCKENBACH, from Mobile. General cargo for Luckenbach Steamship Company.
German motorship 1818, from San Francisco. To load general cargo for United American Lines. Los Angeles Steamship Company, local agents.
Steamer WEST CALERA, from Buenos Aires. General cargo for Swayne & Hoyt, Ins.
British steamer CANADIAN ROVER, from Ocean Falls, B. C. General cargo for Canadian government merchant marine. Dodwell & Co., Ltd., local agents.
Tank steamer J. A. MOFFETT, from Portland. In ballast to load oil for Standard Oil Company of California.
Steamer ASTORIA, from Eureka. Lumber cargo for Hammond Lumber Company.
Japanese steamer TYNE MARU, from Vancouver, B. C. En route to United Kingdom with cargo for Balfour, Guthrie & Co. Calling for bunkers.
Motorship FRANK LYNCH, from Mobile. General cargo on account of Swayne & Hoyt, Ins.
Steamer WALLINGFORD, from Portland and San Francisco. General cargo for McCormick Steamship Company.
Steamer CADARETTA, from Seattle and San Francisco. General cargo and lumber for Nelson Steamship Company.
Steamer CASCADE, from Columbia River. Lumber cargo for E. K. Wood Lumber Company.
Steamer ROBIN GOODFELLOW, from San Francisco. To load general cargo for Isthmian Line. Norton, Lilly & Co., local agents.

CARGO VESSELS DUE TO DEPART
MONDAY, NOVEMBER 10

Steamer ADMIRAL FARRAGUT, for San Diego. Passengers and general cargo for Pacific Steamship Company.
Steamer HUMBOLDT, for San Francisco. Passengers and general cargo for White Flyer Line.
Steamer FINLAND, for New York. Passengers, mail and general cargo for Panama-Pacific Line.
British tank steamer CORDELIA, for Balboa. Oil cargo for Anglo-Saxon Petroleum Company.
Steamer EL CAPITAN, for Gray's Harbor, via San Francisco. In ballast to load lumber for E. K. Wood Lumber Company.
Steamer HARRY LUCKENBACH, for San Francisco. General cargo for Luckenbach Steamship Company.
British motorship LOCHGOIL, for San Francisco. Passengers and general cargo for joint service Royal Mail and Holland-American lines.
Steamer NOYO, for Fort Bragg. In ballast to load lumber for Union Lumber Company.
Steamer VIKING, for Puget Sound, via San Francisco. Towing barkentine Makawell to San Francisco.
Barkentine MAKAWELI, for San Francisco. Towed by steamer Viking.
Steamer ROBERT JOHNSON, for Newport, Or. In ballast to load lumber for Hartwood Lumber Company.
Steamer SOUTHCOAST, for Crescent City. In ballast to load lumber for Hobbs-Wall Co.
Tank steamer W. M. IRISH, for Philadelphia. Oil cargo for Atlantic Refining Company.
Tank steamer D. G. SCOFIELD, for Richmond. Oil cargo for Standard Oil Company of California.
Tank steamer EL SEGUNDO, for Richmond. Oil cargo for Standard Oil Company of California.

PASSENGER SCHEDULE
ARRIVING

Nov. 10—Admiral Farragut, Portland, 6 a.m.
Nov. 10—Humboldt, San Francisco, 6 a.m.
Nov. 11—Admiral Farragut, San Diego, 8 p.m.
Nov. 11—Yale, San Diego, 2 p.m.
Nov. 11—Admiral Dewey, Seattle, 4 p.m.
Nov. 12—Chiapas, San Francisco, 6 a.m.
Nov. 12—Harvard, San Francisco, 10 a.m.

DEPARTURES

Nov. 10—Finland, New York, 3 p.m.
Nov. 10—Humboldt, San Francisco, 4 p.m.
Nov. 10—Admiral Farragut, San Diego, 8 p.m.
Nov. 11—Yale, San Diego, 2 p.m.
Nov. 12—Admiral Farragut, Portland, 11 a.m.

UNITED STATES BATTLE FLEET AT LOS ANGELES HARBOR

U.S.S. CALIFORNIA (fleet flagship.)

BATTLESHIP DIVISIONS

DIVISION 3
U.S.S. PENNSYLVANIA (flagship.)
U.S.S. ARIZONA.
U.S.S. OKLAHOMA.
U.S.S. NEVADA.

DIVISION 4
U.S.S. NEW MEXICO (flagship.)
U.S.S. IDAHO.

DIVISION 5
U.S.S. MARYLAND (flagship.)
U.S.S. TENNESSEE.
U.S.S. COLORADO.

U. S. FLEET TRAIN
U.S.S. PROCYON (flagship.)
U.S.S. RELIEF (hospital.)
U.S.S. KINGFISHER (minesweeper.)
U.S.S. SONOMA (minesweeper.)
U.S.S. 504 (tenbchaser.)
U.S.S. ARCTIC (supply ship.)
U.S.S. BRANT (minesweeper.)
U.S.S. WARRENDER (8a.
U.S.S. SIRIUS (supply ship.)
U.S.S. GANNET (minesweeper.)

Nov. 13—Admiral Dewey, San Diego, 8 p.m.
Nov. 13—Harvard, San Diego, 3 p.m.

VESSELS IN PORT
(See port index for berth locations.)

ACTIVE SHIPS

Admiral Schree, steamer	183
Barbara C., steamer	158
Cordelia, British tank steamer	147
Crux, Norwegian motorship	Anchor
Derecho, tank steamer	167
D. G. Scofield, tank steamer	98
Daisy Gadsby, steamer	73
El Capitan, steamer	74
El Segundo, steamer	99
Finland, steamer	153
Horace X. Baker, steamer	72
Harry Luckenbach, steamer	233
Idaho, steamer	95
Kempo, British tank steamer	Anchor
Lochgoil, British motorship	188
Makawell, barkentine	Anchor
Montebello, tank steamer	106
Noyo, steamer	56
Point Arena, steamer	37
Point Loma, steamer	99
Robert Johnson, steamer	224
Sadie, steamer	224
Sequoia, steamer	74
South Coast, steamer	55
Tamalpais, steamer	224
Viking, steamer	72
W. M. Irish, tank steamer	150
William F. Herrin, tank steamer	119
Wapama, steamer	185
Wahkena, steamer	74

ON SCHEDULE

Avalon, steamer	185

PLEASURE CRAFT

Castana, steam yacht	Anchor
Oneida, steam yacht	Anchor
Bullana, steam yacht	Anchor

MOTION PICTURE CRAFT

Dauntless, schooner	Long Beach
Esther Rushing, schooner	41
Hesper, schooner	Long Beach
Segunda, auxiliary schooner	99
W. G. Irwin, schooner	41

VESSELS LAID UP

Angel, motorship	Long Beach
Avalon, steamer	Long Beach
Bergen, steamer	Long Beach
Gunnel, British steamer	194
Hermosa, steamer	Long Beach
Jeannette R., motorship	Long Beach
Katherine R., motorship	Long Beach
Mesa, hull	Long Beach
Monticello, barkentine	Long Beach
Quesada Vance, auxiliary schooner	Long Beach
Taquero, motorship	167
Walmea, steamer	182

COAST AND GEODETIC SURVEY
TIDES FOR NOVEMBER, 1924

	High Water		Low Water	
Day	Time	Height	Time	Height
Nov. 10	8:22 a.m.	6.2	2:56 a.m.	0.1
Nov. 11	9:48 a.m.	6.4	3:48 p.m.	4.6
Nov. 12	9:13 a.m.	6.3	10:27 p.m.	4.4
Nov. 13	10:03 a.m.	6.4	11:06 p.m.	4.1
Nov. 14	10:05 a.m.	6.0	11:55 p.m.	3.9
Nov. 15	10:33 a.m.	5.7		

	High Water		Low Water	
Day	Time	Height	Time	Height
Nov. 10	1:59 p.m.	1.2	2:56 a.m.	0.1
Nov. 11	2:24 p.m.	1.5	3:27 a.m.	0.1
Nov. 12	2:48 p.m.	1.8	3:59 a.m.	0.1
Nov. 13	3:11 p.m.	2.1	4:31 a.m.	0.1
Nov. 14	3:32 p.m.	2.4	5:06 a.m.	0.2
Nov. 15	3:57 p.m.	2.6	5:45 a.m.	0.5

ARRIVALS AND CLEARANCES AT WORLD'S PORTS

[BY A. P. NIGHT WIRE]

SEATTLE, Nov. 9.—Arrived: Bolivia, Kobe, 10:45 a.m.; Dollywood, South America, 12:45 p.m.; motorship Canada, Stockholm, 5:45 a.m.; Bellingham, Alaska ports, 7 p.m. Sailed: Eemdijk, Tacoma, 10:45 a.m.

PORTLAND (Or.) Nov. 9.—Arrived: Ghisen, 8 a.m., Boston and west; Dearfield, 2 p.m., Puget Sound; Brookings, 6 p.m., Los Angeles Harbor via San Francisco; at West Port, Charles M. Cramp, 8 a.m., Vancouver, B. C.; Admiral Schley, 11:45 p.m., San Diego and way. Departed: Indra, 6 a.m., South American ports; West Ivis, 7 a.m., Dairen; Kaikyu Maru, 7 a.m., Japan, via Astoria.

TACOMA, Nov. 9.—Arrived: Maine, 7:35 a.m., Baltimore; Lena Luckenbach, 9 a.m., Mobile; Alaska, 10:15 a.m., Alaska; West Ison, noon, Manila; Eemdijk, noon, Rotterdam; Amur, 3:30 p.m., Vancouver; Hawaii Maru, 11 p.m., Shanghai.

SAN DIEGO, Nov. 9.—Arrived: Gryne, Ensenada, 7 a.m.; Chichibu Maru, Turtle Bay, 7 a.m.; Buraan, Francisco, 10 a.m.; Yale, San Francisco, 8 p.m.; Quinault, Tacoma, 8 a.m. Departed: Robin Gray, San Francisco, 6 p.m.

ASTORIA, (Or.) Nov. 9.—Arrived: Benlendi, 3 a.m., Yokohama. Departed: Kalfarli, 3:30 p.m., Australia; Peter Kerr, 1 p.m., New York and way.

PETERSBURG, (Alaska) Nov. 9.—Sailed: Admiral Rogers, northbound, yesterday.

PORT GAMBLE (Wash.) Nov. 9.—Sailed: Tiverton, San Francisco, 10 a.m.

RAYMOND (Wash.) Nov. 9.—Arrived: Nuwarinco, San Francisco, 9 a.m.

EVERETT (Wash.) Nov. 9.—Arrived: Thomas P. Crowley, Los Angeles, 8:30 p.m.

ARRIVED

CRISTOBAL, Nov. 8.—Labrea, Los Angeles.
BALTIMORE, Nov. 9.—Hanley, Seattle.
GLASGOW, Nov. 9.—Cameron, New York.
QUEENSTOWN, Nov. 9.—Cedric, New York; Laconia, New York.
PLYMOUTH, Nov. 9.—George Washington, New York.
NEW YORK, Nov. 8.—Antonia, Lopez, Barcelonia; Columbia (Ital.) Trieste; Columbia (Br.) Glasgow; Columbia, Bremen; Republic de.; Edison, Piraeus.

SAILED

NEW YORK, Nov. 9.—Charles R. McCormick, San Francisco; Meridan, Los Angeles.
CRISTOBAL, Nov. 8.—Murex, Los Angeles Harbor; Montgomery City, Los Angeles; Fairfield City, Los Angeles.
QUEENSTOWN, Nov. 9.—Adriatic, New York.
CHERBURG, Nov. 8.—A

WHAT'S DOING TODAY

City Club Open Forum meeting, clubhouse, 833 South Spring, 8 p.m. Stoughton Cooley will speak on "Results of the Congressional Elections."

Oklahoma State Society rally and dance, Disabled Veterans' Hall, 346 South Hill, evening.

Disabled Emergency Officers' Association meeting, Disabled Veterans' Hall, 346 South Hill, 8 p.m.

Los Angeles Co-operative Club luncheon meeting, Biltmore, noon. Harry James will speak.

Banquet of all sailors, Biltmore, 6:30 p.m. Auspices of First Friends Church.

MacDowell Club meeting, clubhouse, 403 North Western, evening.

Men's Club meeting, Church of the New Jerusalem, Westmoreland and Fifth, evening. Marion Brown will speak on "Radio."

Commercial printing exhibition, Graphic Arts Building, 617 East Pico, all day.

Southwest Museum exhibit, Southwest Museum, Marmion Way and Avenue 43, afternoon.

Los Angeles Museum exhibit, Exposition Park, 10 a.m. to 4 p.m.

Free, permanent California exhibit, scenic motion pictures, State Exposition Building, Exposition Park, 10 a.m. to 5 p.m.

Concert, Westlake Park, evening.

Illustrated lectures, scenic motion pictures, Chamber of Commerce, 10 a.m. to 4:15 p.m.

MOTION PICTURES:

Alhambra, Hill, between Seventh and Eighth—"The Navigator."

California, Eighth and Main—"Dynamite Smith."

Cameo, 534 South Broadway—"I Am the Man."

Criterion, Grand at Seventh—"Mine With the Iron Door."

Forum, Pico and Norton—"Restless Romance."

Grauman's Metropolitan, Fifth and Hill—"Wages of Virtue."

Grauman's Hollywood, 6750 Hollywood Boulevard—"The Thief of Bagdad."

Grauman's Rialto, Eighth and Broadway—"Hot Water."

Grauman's Million Dollar, Third and Broadway—"Forbidden Paradise."

Lowe's State, Seventh and Broadway—"In Every Woman's Life."

Miller's, Main and Ninth—"Janice Meredith."

Mission, Ninth and Broadway—"Greater Than Marriage."

Tally's Broadway, Broadway, between Eighth and Ninth—"The Border Legion."

STAGE:

Biltmore, Fifth and Olive—"Little Jessie James."

Egan Theater, Pico and Figueroa—"White Collars."

Morosco Theater, 744 South Broadway — "The Open Gate."

Majestic Theater, Ninth and Broadway—"The First Year."

Orange Grove, Grand and Seventh—"Harry Carney Pickings."

Playhouse Theater, Figueroa and Ninth—"The Clinging Vine."

Philharmonic Auditorium, Fifth and Olive—"Steppin' High."

VARIETIES:

Burbank, Ninth and Main — "Burbank Baby Dolls."

Hillstreet, Eighth and Hill—Doc Baker.

Metropolitan, Main and Fourth—"Laws it to Worry."

Orpheum, 853 South Broadway—Roney and Bent and Company.

Pantages, Seventh and Hill—"Your Friend and Mine."

FRANCE PAID TRIBUTE BY CELEBRANTS

Joan of Arc Allegory is Given at Riverside Armistice Fiesta

[EXCLUSIVE DISPATCH]

RIVERSIDE, Nov. 9.—France was honored in the annual Armistice Day memorial service conducted today at Glenwood Mission Inn. An allegory, "The Spirit of Joan of Arc," was presented. Patriotic addresses by Lucien N. Brunswig of Los Angeles, president of the Alliance Francaise, and Capt. Paul Perigord, also of Los Angeles, featured the service. Judge W. H. Ellis presided.

Guests of honor included the following consuls of foreign countries at Los Angeles: Louis Sentous, France; Enrico Piana, Italy; Charles Winsel, Belgium; Godfrey Fisher, Great Britain, and K. Kishi, Japan.

The service was transferred from Mt. Rubidoux, where it was to be conducted. Weather conditions caused the transfer.

Bay State Beats Child Labor Act on Referendum

[BY A. P. NIGHT WIRE]

BOSTON, Nov. 9.—The question as to whether the voters of Massachusetts should instruct the members of the Legislature to ratify the child-labor amendment to the Federal Constitution was decided emphatically in the negative on election day. There had been an active campaign both for and against the amendment and the total vote was larger than that cast on any of the other referendum questions on the ballot. The "no" majority was more than 400,000.

By a margin of only a few thousand votes a State Prohibition Enforcement Act was ratified.

CARDINAL IS ASSURED OF AID FOR LOUVAIN

DR. BUTLER CABLES BELGIAN PRELATE FUND DRIVE WILL BE PUSHED

[BY A. P. NIGHT WIRE]

NEW YORK, Nov. 9.—Replying to a cable from Cardinal Mercier expressing the anxiety of the Belgian people over the failure of the American committee for the restoration of the University of Louvain to raise funds for the completion of the university's new library, Dr. Nicholas Murray Butler, president of Columbia University and chairman of the committee, today assured the cardinal that the drive for funds will be continued with renewed vigor.

One wing of the library, which will replace the historic structure destroyed by German armies during the World War, is already complete, and foundations for the remainder of the building are laid.

Cardinal Mercier's message inquired whether "the inauguration of the library would be possible at the five hundredth anniversary celebration of Louvain next May."

Dr. Butler reported that $501,925.22 had been collected. Of the States, New York leads with $204,000. The District of Columbia is second with $155,000. Among the universities and colleges whose alumni and students have contributed most heavily are:

Bryn Mawr, $705; Catholic University of America, $500; Columbia, $13,452; Cornell, $785; Harvard, $38,975; Princeton, $4187; United States Military Academy, $4722; California, $948; Yale, $40,279.

"Old man, I want to see those wonderful twin babies of yours When shall I come?"

"Come around about one o'clock some morning. They are liveliest then."—[Boston Transcript.

BUSINESS PREVITIES

[Advertising]

The Times Branch office, 621 South Spring street. Advertisements and subscriptions taken. Telephone MEtropolitan 9700

For Sale—Patent right on newly invented orange clipper, and if you are interested write me. Lawrence Bedard, La Porte, Iowa.

TAX SLASH IN GERMANY SEEN

Reduction Expected to be Fruit of Dawes Plan

Increase in Export Trade is Forecast

Revenues on Budget Exceed Expenditures

[BY CABLE AND ASSOCIATED PRESS]

BERLIN, Nov. 9.—Among the first fruits of the functioning of the Dawes plan and securing foreign loans under the project there undoubtedly will be a large measure of tax reduction, and incidentally a fill-up to German export trade.

As the State budget shows a large excess revenue over expenditures, the government, in cooperation with the finance ministers of the Federal States, has decided to reduce considerably certain taxes which have imposed a heavy burden on the country's economic life.

For example, the income tax will be reduced approximately 20 per cent on incomes under 8000 marks, with further reductions for families with children. A married couple with eight children and an income not exceeding 2000 marks yearly will be exempt from income tax. The tax on the business tournover will be reduced from 2 per cent to 1½ per cent and the luxury tax from 15 per cent to 10 per cent. It is expected that these reductions, aside from decreasing the cost of living will increase German's export capacity, as there will be no need to increase the wages of workmen and consequently export prices on German goods can be kept at a level which will enable exporters successfully to compete in the world's markets.

ECONOMIC WORLD SURVEY IS PROJECTED

[BY A. P. NIGHT WIRE]

WASHINGTON, Nov. 9. — An economic world survey designed to supplement the purposes of the Dawes plan and to stimulate production, revive industry and restore international trade, was announced today by President Willis H. Booth of the International Chamber of Commerce.

Preparatory to the survey, the chamber's committee on economic restoration will be enlarged by the addition of more members from countries now represented and from other countries which figure in the international trade.

The survey project was launched by the chamber's American committee, whose members include: Owen D. Young, Henry M. Robinson of Los Angeles, Julius H. Barnes of New York, Joseph H. DeFrees of Chicago and John H. Fahey of Boston.

Thirty Buildings Are Destroyed in Nova Scotia Fire

[BY A. P. NIGHT WIRE]

WINDSOR (N. S.) Nov. 9.—Forty-two families were made homeless by a fire which early today destroyed thirty buildings in the business section of this town. The estimated damage was $350,000.

Teeth as Low as $5
Best Set $7

Best set, none better, no matter how much you pay. Including your choice of best plate material (metal excepted.)
Guaranteed 10 Years.....$7.00

MY EXTREMELY LOW PRICES

Teeth, as Low as.....$5.00
Best Set of Teeth (either set).....$7.00
Gold Crowns (22 karat).....$4.00
Bridgework (22 karat).....$4.00
Porcelain Crowns.....$4.00
Gold Fillings.....$1.00 up
Gold Inlays.....$5.00 up
Synthetic Porcelain Fillings.....$1.00 up
Silver Fillings.....50c up
Cement Fillings.....50c up
Tooth Treated.....50c
Pyorrhea treatment, per tooth.....$2.00
Nerve Removed (Painless).....$1.00
Tooth Extracted (painless).....50c
(No charge for Painless Extraction and Cleaning when other work is contracted for.)

VISIT A DENTAL PARLOR. A PRIVATE high-class, up-to-date, SANITARY dental office with sterilized instruments and gentlemanly operators whom you will be ashamed to recommend to your friends.

X-RAY PRICES

Single exposure.....$1.00
Additional exposure (each).....75c
Ten exposures $5. Complete set (12).....$6
Perfect Picture Guaranteed—Free

DR. FAIRFIELD Examinations Free
Entire Third Floor 536 S. Bdwy.
Next to Arcade Bldg. TUcker 5580

Free from Corns

Why ruin an otherwise perfect evening, when Cactus will keep your feet free from sore, aching, tender corns? STOPS the PAIN—KILLS the CORN. MAKES THE FEET FEEL FINE. At all drug stores.

Cactus Corn Cure

Don't say just "Mineral Oil" Be SURE you get McKENZIE'S ANTISEPTIC MINERAL OIL

An internal purifier as well as lubricant, for constipation and all intestinal disorders

Your own druggist signs guarantee

Eczema

Oh! The joy of a peaceful, restful night. What a wonderful "up and going" feeling follows such a night of undisturbed slumber.

Oh! What tortures—what agony—what despair—goes with the nights where eczema and other skin diseases hold power and drive away rest and peaceful slumber. For under the cover of darkness like crafty beings of the underworld these eruptions work their most serious havoc.

S.S.S. is the established conqueror of these annoying skin diseases. S.S.S. drives these ever disturbing elements from your system—elements that carry in their wake—lack of energy—undermining health! You may try in vain to get rid of them by using salves, lotions, washes, all to no purpose. You can't do it that way—the seat of the trouble lies deeper—impure blood trying to throw off poisons through the tender skin.

S.S.S. purifies the blood. It aids Nature in creating new red-blood-cells by the million! Blood-cells that send new rich blood coursing through your system. Red blood that drives away eczema—drives away pimples, blackheads, boils and rheumatism, too. An increase in red-blood-cells means added strength, added vitality and renewed vigor. Because the medicinal ingredients of S.S.S. are purely vegetable, it may be taken with perfect safety. Start taking S.S.S. today and watch it rout that annoying, skin destroying, health undermining army that holds your system in its grasp! Learn again what it means to enjoy peaceful, restful nights of slumber.

S.S.S. is sold at all good drug stores in two sizes. The larger size is more economical.

S.S.S. The World's Best Blood Medicine

HANDSOME BOOKLET OF MAUSOLEUMS

Newly Issued Brochures of California Mausoleum Co. Picture Beautiful "Chaste Temples of the Dead" at Hollywood and Inglewood Cemeteries.

Increasing public interest in the enduring method of sepulture which its two chaste Mausoleums have made available has led the California Mausoleum Company to issue illustrated booklets telling in word and picture the story of the development of the crypt idea of burial. These are now ready for distribution, and a copy of either the Inglewood or Hollywood booklet may be had, without charge, by telephoning the Company offices, MAin 1534, or calling at 206 Harris Bldg., 110 West 11th St.

To provide for dignified and responsible disposition of one's body after death is now becoming as common among the more intelligent as it is to make a will. And a single visit to these beautiful, sanitary and enduring Mausoleums, with their quiet cathedral atmosphere and sweet, clean, wholesome freshness, brings conviction that at last a fitting and "natural" way has been found.

Reinforced concrete, granite, marble and bronze—these are the materials used. Perpetual care is provided. Each individual crypt is sealed forever, and its contents desiccate in the air—the horrors of the grave are eliminated completely. But the booklets cover every detail of construction and method. Telephone for one.—[Advertisement.

TIMES WANT ADS

Dollars in service for pennies in cost.

That WILL

NO DUTY is so often postponed: No postponement may carry such long-reaching ill results as to put off making a Will.

Only by making a Will can you secure the special disposition of your property as you wish it to go.

A lawyer should draw it. The laws are complicated. A "home made" Will is more likely to be faulty than effective.

A good Executor is equally important as a good Will. By naming the Security Trust & Savings Bank as Executor, you assure to your estate reliability, financial protection, exact accounting, complete compliance with the law, and beyond all this—a policy of kindly interest in the welfare of the beneficiaries.

Make this important duty TODAY'S duty.

SECURITY TRUST & SAVINGS BANK

Head Office, Fifth and Spring

Complete Trust Service at Head Office, Guaranty Office, Long Beach, Pasadena and Hollywood.

SECURITY TRUST & SAVINGS BANK

Resources Over $200,000,000

Convenient Locations at Important Business Centers in the Los Angeles Metropolitan District.

Cuticura

will help you to have beautiful Hair and a lovely Complexion

Use Cuticura Soap daily to keep your skin clear, Cuticura Ointment to relieve and prevent irritations. Keep the scalp healthy by shampoos with Cuticura Soap, assisted by touches of Cuticura Ointment when needed.

Sample Free by Mail. Address: "Cuticura Laboratories, Dept. 17F, Malden 48, Mass." Sold everywhere. Soap 25c. Ointment 25 and 50c. Talcum 25c. Cuticura Products Are Reliable.

an easily digested cheese Bluhill spreads like butter

Schools and Colleges

Information About Schools

The Times' School and College Bureau will help you secure complete information about any kind of School or Education Training. Carefully compiled data are on file, from which source suggestions may be made which will be helpful to you. THE SERVICE IS FREE. Address, write or call the TIMES' Information Bureau, First street and Broadway—telephone MEtropolitan 9700—or leave your name and address with the TIMES' Branch Office Information Bureau, 621 South Spring street and the desired school data will be mailed to you.

MACKAY BUSINESS COLLEGE

Call, write or 'phone for catalog. No collectors to annoy you. MAin 4006; TUcker 5188. 10th Year. 9th and Main Sts.

LEARN ELECTRICITY

Electrical experts are in big demand at high pay. A complete course at National will thoroughly qualify you in all branches of the electrical business. Most thorough course in America. SPECIAL LOW TUITION RATES NOW IN EFFECT. Call or write for information.

NATIONAL ELECTRICAL SCHOOL
4002 S. Figueroa Street

Military

URBAN MILITARY ACADEMY
A School of Distinction, 21st Year
DAY AND BOARDING
Primary, grammar and high. Swimming pool. Cavalry. See Secty., 637 Wilcox Bl. 17Empstead 1005. Enroll now.

Pasadena Military Academy
High School and College Preparatory. Fully accredited. Also Grades 3 to 8 inclusive, separately housed and taught. Thorough scholarship and character training. Modified military. Honor system. Every modern convenience. Boarding and day pupils received anytime when room. New Catalogue. Address Superintendent, RD 2, Box 12, T, Pasadena, or phone SAcred 3824.

San Diego Army AND Navy Academy

Division "A" school under the University of California rating and in the "M" classification of the War Department, one of only two schools in Southern California so distinguished. It is one of only two military schools in Southern California which has earned full accrediting at West Point. Address: Capt. Thos. A. Davis, Pres., Pacific Beach, Cal.

Page MILITARY ACADEMY

A Big School for Little Boys. The largest school of its class in America. Fall Term open. Send for catalog. R.F.D. No. 7, Box 950. Phone 466-956.
ROBERT A. GIBBS, Headmaster.
Not best because largest, but largest because best.

"Every Woman Knows—"
Myer Siegel & Co.
617-619 S. Broadway

The New CORSETTE $5.00

Combination bust and hip Corsette. These are very new and smart for the young Miss and most effective to produce youthful lines for the matured woman.

Straight effect, also waist line effect made in light batiste and broches.

Sizes 32 to 42

Are You Going East for the Holidays?

Put your Household Goods in Storage with a Reliable, Modern, Bonded Warehouse.

Expert Packers
Courteous Service

Phone TRinity 9431 for Details

The Los Angeles Warehouse Co.

316 Commercial St.

Do not confuse us with the Transfer Company of same name.

Come and See the Clark Jewel Model They're All Talking About

Made To Sell Special at $65
Introductory Price
Only $49.85

With its white enamel oven doors, splasher, drip pan and broiler pan, this beautiful Clark Jewel Range fits into the pleasing scheme of kitchen furnishings now in vogue. It has a full equipment of burners, roomy top and 16-inch oven. Exceptional value at the special price of $49.85.

Same Style with White Enamel Legs and Top. Extra Special at... $59.85

$8.50 Worth of Attachments FREE To Each Purchaser of a Eureka Vacuum Cleaner
For a limited time only

Don't miss this opportunity to get a Eureka Vacuum Cleaner and a complete set of attachments—for the price of the cleaner alone.

Just phone us and we'll send a Eureka Cleaner and set of attachments to your home for a thorough trial. Then, if you wish to keep them, they are yours for only $4.75 down, and the balance in convenient monthly payments.

Open Until 9 P.M. Every Evening Except Monday

BEACON LIGHT COMPANY

Everything Gas and Electric

716 South Hill St
TRinity 3841

Sparkling, Scintillating Beads

for the Beaded Bags you want to make for Christmas Presents

Lustre, Lined and Iridescent Beads at 3½ cents a bunch. Titian Red, Silver Lined and Gold Flecked at .07 a bunch at the Largest Bead Store in the City.

FERRELL'S

Gifts of Distinction

621-623 South Hill St.

A NEWSPAPER FOR LITTLE FOLKS

What the Boy Scouts and Camp Fire Girls are doing—new games, puzzles, magic tricks, etc.—a bright, clean tabloid newspaper for young folks, issued every week with the SUNDAY TIMES.

THE WEATHER
[Official Report]

LOCAL OFFICE, U. S. WEATHER BUREAU, Los Angeles, Nov. 9.—(Reported by H. R. Hersey, Meteorologist.) At 5 o'clock a.m. the barometer registered 30.06; at 5 p.m., 29.96. Thermometer for the corresponding hours showed 55 degrees and 69 degrees. Relative humidity, 5 a.m., 87 per cent; 5 p.m., 26 per cent. Wind 5 a.m., east, velocity 9 miles; 5 p.m., southeast velocity 2 miles. Temperatures, highest, 69 degrees; lowest, 53 degrees. Rainfall for season, 1.54 inches; last season to date, .59 inches. Barometer reduced to sea level.

LOCAL FORECAST

For Los Angeles and vicinity: Partly cloudy, unsettled weather. Moderate temperature.

San Francisco and vicinity: Fair and cool with fresh west and northwest winds.

Northern California, Sacramento, Santa Clara and San Joaquin Valleys: Fair with moderate temperature; moderate west and northwest winds.

Southern California: Local rains followed by clearing Monday; moderate temperature; moderate west and northwest winds.

ARIZONA FORECAST

PHOENIX (Ariz.) Nov. 9.—Forecast for Arizona: Generally fair in southwest, partly cloudy north and east portions Monday; Tuesday generally fair; colder northwest portion.

TEMPERATURES

Stations—Conditions, 5 p.m.	Tempera-ture—Max.	Min.	Precip. 5 a.m. to 5 p.m.
Abilene, cloudy	72	..	0
Boise, cloudy	54	42	.02
Boston, cloudy	42	..	0
Buffalo, cloudy	48	..	0
Chicago, clear	52	..	0
Denver, partly cloudy	68	..	0
Des Moines, clear	60	..	0
Dodge City, clear	68	..	0
Eureka, partly cloudy	52	50	.12
Flagstaff, clear	56	34	0
Fresno, clear	68	54	.36
Galveston, clear	74	..	0
Havre, snowing	36	6	.20
Helena, snowing	34	..	.10
Huron, clear	58	..	0
Kamloops, cloudy	36	..	0
Kansas City, clear	64	..	0
Knoxville, cloudy	56	..	0
Los Angeles, raining	69	54	.82
Memphis, partly cloudy	60	..	0
Modena, raining	48	36	.7
Needles, partly cloudy	76	..	0
New Orleans, clear	80	..	0
New York, cloudy	46	..	.7
Northland, raining	44	..	.04
Oklahoma, cloudy	62	..	0
Phoenix, clear	78	42	0
Pittsburg, clear	50	..	0
Portland, Or., cloudy	48	44	.04
Rapid City, cloudy	62	..	0
Red Bluff, clear	62	30	.02
Roseburg, clear	56	38	.34
Roswell, clear	68	..	0
St. Louis, partly cloudy	54	..	0
Minneapolis-St. Paul, clear	42	..	0
Sacramento, partly cloudy	62	52	.7
Salt Lake City, raining	50	44	.02
San Diego, cloudy	60	54	.7
San Francisco, clear	60	52	.22
San Luis Obispo, cloudy	62	38	.44
Seattle, cloudy	46	40	0
Spokane, raining	38	34	.24
Tampa, clear	72	..	0
Tonopah, partly cloudy	48	32	.01
Tucson, clear	72	36	0
Washington, cloudy	44	..	.7
Winnemucca, raining	36	44	.18
Winnipeg, cloudy	36	..	0
Yuma, clear	78	48	0

VITAL RECORD.

DEATHS
With Funeral Announcements.

VAN DOVER. November 6, James S. Van Dover, husband of Margaret A. Van Dover, father of Fred W. Van Dover of this city, Mrs. Van Dover of St. Louis, Mo., and Mrs. Kurth of Kansas City, Mo. Funeral today at 1 p.m. from the residence of J. H. Bledsoe.

WALTER. Funeral services for Rose Walter will be held today (Monday) at 2 p.m. from Pierce Bros. chapel, 720 W. Washington St.

WEBSTER. At 254 Lorita Drive, Edward Webster, beloved husband of [illegible]. Remains at chapel of the Pierce Bros.

IN MEMORIAM

KING. In tenderest memory of my little angel mother, Fannie King, who passed to her eternal reward one year ago today, November 9, 1923. Sister-in-law of the departed, Mrs. Ida King. Mother-in-law of the darling, Mrs. Ida King. Oh, how selfish and lonely it is to be left by those that are left behind. FANNY KING.

FUNERAL DIRECTORS

EDWARDS BROTHERS
Funeral Directors
Cremations and Shipments
926 WEST 10TH STREET
AT. 2761.

THE GEO. K. WILLARD CO.
Two funeral parlors
Complete funeral, including casket and [illegible] low as $90.
731 W. Washington.
5058 Whittier Blvd.

RUPPE MORTUARY
W. H. SUTCH, 842 S. Figueroa
Best Equipped Chapel Service
Main 1866

E. CLAIR OVERHOLTZER
E. E. OVERHOLTZER
TRinity 9079.

ROBINSON & ADAMS
FORMERLY SOUTH & ROBINSON
AT. 2468—2469. 417 West 8th St.

Robt. Sharp & Son.

Garrett Bros., 1075—[illegible]

CEMETERIES

BEAUTIFUL [illegible]
OAKWOOD CEMETERY
"IN THE FOOTHILLS"
OVERLOOKING SAN FERNANDO VALLEY
FOR WELL PEOPLE ALL YEARS
Permanency. Perfection.
MAIN OFFICE—[illegible]
602 SOUTH HILL ST.

FOREST LAWN MEMORIAL-PARK
"The Cemetery Unique"
Cemetery, Mausoleum, Chapel
Every form of burial under ideal conditions
Glendale Ave. at San Fernando Road

"BEAUTIFUL BOULEVARD CEMETERY"
PERMANENT MEMORIAL PARK
Established 1888. 6000 Santa Monica Blvd.

INGLEWOOD PARK CEMETERY
Columbarium
Outside Los Angeles City Limits
On Redondo Boulevard

ROSEDALE CEMETERY
Crematory Vault Columbarium
1831 West Washington

FLORISTS

HOWARD & SMITH
Floral Galleries
FLORAL DESIGNS OUR SPECIALTY
NINTH AND OLIVE STREETS
PHONE TRinity 1200

FISKE DECLARES NATION WEAKENED

[BY A. P. NIGHT WIRE]

NEW YORK, Nov. 9.—[illegible] that "our probable enemies are coming stronger to attack us and weaker to resist," and that New York was "the most vulnerable that ever has existed," Rear-Admiral Bradley A. Fiske, retired, today urged that the United States take adequate precautions to achieve "that higher destiny which we shall have to fight understanding better "what wicked world actually is."

The rear-admiral spoke at a service of flags at the Church of the Heavenly Rest, which followed a parade of military and patriotic organizations.

"Certain other nations are coming stronger militarily; we are becoming effeminate," Rear-Admiral Fiske said. "We see, for instance, that in the people are sternly repressing all tendency to luxury and to nation-wide movement, almost perish in intensity, is acting to grandize its air force, even [illegible] ing women and little boys girls contributing their mites on the contrary, are becoming more and more addicted to luxury and pleasure, while gaudy [illegible] shops almost monopolize grandest avenue."

LESSON OF THE [illegible]

The ZR-3, if it had completed mission of destruction, could done a billion dollars of damage an hour, said the rear-admiral, adding that "this means that many years it will be possible a score of similar craft to [illegible] New York, coming from [illegible] any part of the world, and [illegible] New York what other enemies to Babylon and Carthage and eveh and Rome."

Rear-Admiral Fiske [illegible] competition among nations often leading to war, was the stimulus of progress and [illegible] "from this last it would be logical to expect human beings to escape." He said the United States was surrounded by virile, powerful and intelligent but poor people and mentioned Germans, Russians and Japan as representing this type. These countries, he said, "cannot justly be blamed for their envy America's wealth."

SKILLED IN WAR

"They realize that we have attained it largely by means of war and they can hardly be blamed if they say to themselves that they can get from us what we have because they are more skilled in war," continued the rear-admiral. "To accentuate this quality of ambition is the predetermined notion that they have been treated unjustly by the United States, especially do the Japanese [illegible] for our action toward them in not only been of a kind [illegible] to their national interests, but couched in terms they [illegible] have been made intentionally insulting."

Rear-Admiral Fiske also [illegible] the increasing population of the United States and declared that it that the question of [illegible] tation of immigration would soon come urgent. Meanwhile, he said, "the constricted nations [illegible] a greater desire to [illegible] immigration which we would [illegible] ny."

The rear-admiral said the connection between religion and patriotism has ever been [illegible] nized" and that the two [illegible] spired nations to achievement.

ADMIRAL'S MOTHER [illegible]

[BY A. P. NIGHT WIRE]

CAMDEN (N. J.) Nov. 9.—Mrs. B. Wilson, mother of Rear-Admiral Henry B. Wilson, commander of the Annapolis Academy, died today at her home here. She was 86 years of

PSYCHICS' FI[illegible] ORDINATI[illegible]

Spiritualists Ga[illegible] Many Despite [illegible] Unfitness,

That W. A. Jackson, pre[illegible] Spiritualist Association, [illegible] ctors of the organization nar[illegible] iracy and other offenses, au[illegible] n credentials as ministers [illegible] en after references given by [illegible] ainst the applicants' charac[illegible] tent, was the burden of evi[illegible] estigators for City Prosecutor [illegible] nts seized at the associatio[illegible] This discovery is averred to b[illegible] most startling of evidence ye[illegible] overed in corroboration of th[illegible] nspiracy charges which resulte[illegible] en Jackson sold a Times re[illegible] rter under the nom de plume [illegible] "Dr. Chamberlyn Snow of Chi[illegible] go," a certificate of ministeria[illegible] thority for $150.

COMPLETING SERVICE

Meanwhile, police were com[illegible] ing the service of the nearly [illegible] y warrants already issued [illegible] ainst advertising clairvoyants [illegible] in the collection of further [illegible] umentary evidence to put be[illegible] e the prosecutor.

Jackson, Mrs. Lois A. Jackson, [illegible] cretary of the church corpora[illegible] and Katherine MacCorkell, [illegible] treasurer, gained their release [illegible] $5000 bail each Saturday afternoon.

And other developments during [illegible] day were:

The beginning of an investiga[illegible] by Dist.-Atty. Chester C. [illegible] ney of San Diego to deter[illegible] whether violation of statutes [illegible] psychics had occurred within [illegible] district and jurisdiction with a [illegible] bility of calling a grand-jury [illegible] estigation.

The discovery of a book of [illegible] clippings" in which Jackson [illegible] portrayed as a leading figure in [illegible] attempt to block the passage of [illegible] city ordinance regulating for[illegible] e-telling—the same ordinance [illegible] against which the majority of the [illegible] Spiritualist Association now out were issued.

The discovery of a complete list [illegible] dentists, mediums, healers and [illegible] ychics ordained under the asso[illegible] ciation.

Warrants issued for thirty-[illegible] psychics for violation of city ordi[illegible]

Investigation launched by A[illegible] to gain evidence for filing quo [illegible]

Charters of fraudulent church c[illegible]

City Prosecutor announces [illegible] dous import and of existence [illegible] organizations in records seized a[illegible]

Dist.-Atty. Chester C. Kemp[illegible] tion to determine whether vio[illegible] attended into his district and wh[illegible] ness."

ADMIRAL'S MOTHER [illegible]

[BY A. P. NIGHT WIRE]

CAMDEN (N. J.) Nov. 9.—Mrs. B. Wilson, mother of Rear-Admiral Henry B. Wilson, commander of the Annapolis Academy, died today at her home here. She was 86 years of

SUMMARY OF H[illegible] IN INQUIRY I[illegible] SPIRITUALIS[illegible]

In the following summary [illegible] hours the status of the investi[illegible] tions in Los Angeles is given:

Warrants charging crimina[illegible] money by false pretenses and la[illegible] against the ten officers and direc[illegible] Spiritualist Association, world h[illegible] spiritualist church.

N.I.S.A. headquarters at 511[illegible]

Search warrant and a ton o[illegible] conspiracy charges.

W. A. Jackson, president, a[illegible] son, secretary of N.I.S.A., arres[illegible] Flower street, now at liberty u[illegible]

Katherine MacCorkell, trea[illegible] home, 1060 South Bronson aven[illegible] liberty under bail.

Warrants issued for thirty-[illegible] psychics for violation of city ordi[illegible]

Investigation launched by A[illegible] to gain evidence for filing quo [illegible]

Charters of fraudulent church c[illegible]

City Prosecutor announces [illegible] dous import and of existence [illegible] organizations in records seized a[illegible]

Dist.-Atty. Chester C. Kemp[illegible] tion to determine whether vio[illegible] attended into his district and wh[illegible] ness.

Michael A. Crespo, B.S., M.S., [illegible] ordained by the N.I.S.A., sched[illegible] tomorrow morning on charges fil[illegible] of State Medical Practice Act.

DEATHS

With Funeral Announcements

OVER. November 8, Jessie S., beloved of Margaret A. Van Dover and loving brother of Fred W. Van Dover of this city, Homer Dover of St. Louis, Mo., and Mrs. E. I. [illegible] of Kansas City, Mo. Funeral today at 2 p.m., from the chapel of I. H. Rieleman, 1615 S. Main St.

[illegible]. Funeral services for Mary Wade will be held today (Monday) at 2 p.m. at the [illegible] Bros. chapel, 726 W. 37th st. [illegible]. At 234 Lorita Terrace, Cecilia E., beloved wife of Manuel Whitney, [illegible] Funeral services at chapel of Gus Abrams & Sons [illegible] that are left behind. [illegible]. FANNY AND BARR.

IN MEMORIAM

In tenderest memory of my dear wife, [illegible] angel mother, Fanny Sim Rue, [illegible] used to her eternal reward three [illegible] November 10, 1921. [illegible] endearing qualities have [illegible] parting, yet the knowledge of her [illegible] life and honorable life is an [illegible] [illegible] that are left behind. [illegible]. FANNY AND BARR.

NERAL DIRECTORS

EDWARDS BROTHERS

h and Mausoleum Interment, Cremations and Shipments. 936 WEST 16TH STREET. 2761. AT. [illegible]

HE GEO. K. WILLETT CO. funeral parlors and crematory. plete funeral, including [illegible] red casket and cremation as as $90. W. Washington. Whittier Blvd. AT. [illegible] AN. [illegible]

RUPPE MORTUARY H. SUTCH, 842 S. FIGUEROA. Assigned, Oldest Established in the [illegible] Main 1508. MAin [illegible]

CLAIR OVERHOLTZER, FORMERLY R. OVERHOLTZER-SUTCH. Trinity 0070. 1338 South [illegible]

ROBINSON & ADAIR, INC. FORMERLY SOOTH & BOTLEY. 24468—2468. 617 WEST 16TH STREET.

bt. Sharp & Son. Main [illegible]

rrett Bros., 1071.—TUcker [illegible]

CEMETERIES

BEAUTIFUL, SECLUDED OAKWOOD CEMETERY "IN THE FOOTHILLS"

OVERLOOKING SAN FERNANDO VALLEY. WILL FOND ALL THAT IS MORTAL. PERMANENCY. Perpetual care. MAIN OFFICE—SECOND FLOOR, 440 SOUTH HILL. VA. [illegible]

REST LAWN MEMORIAL PARK "The Cemetery Unusual" metery. Mausoleum. Crematory. Every form of burial under perpetual [illegible] Among the Hills endale Ave. & San Fernando Rd.

"BEAUTIFUL HOLLYWOOD" METERY CREMATORY RMANENT MEMORIAL PARK [illegible] 6000 Santa Monica Blvd. Only [illegible]

GLEWOOD PARK CEMETERY Columbarium Crematory Outside Los Angeles City Limits On Redondo Boulevard.

ROSEDALE CEMETERY rematory Vault Columbarium 1831 West Washington. [illegible]

FLORISTS

HOWARD & SMITH Floral Offerings GLOBAL DESIGNS OUR SPECIALTY. NINTH AND OLIVE STREETS. PHONES TRinity 7500

FISKE DECLARES NATION WEAKE

[BY A. P. NIGHT WIRE]

NEW YORK, Nov. 9.—Asserting that "our probable enemies are becoming stronger to attack and weaker to resist," and that New York was "the most vulnerable city that ever has existed," Rear-Admiral Bradley A. Fiske, retired, today urged that the United States take adequate precautions to achieve "that higher destiny for which we shall have to fight," understanding better "what the wicked world actually is."

The rear-admiral spoke at a service of flags at the Church of the Heavenly Rest, which followed a parade of military and patriotic organizations.

"Certain other nations are becoming stronger militarily while we are becoming effeminized," said Rear-Admiral Fiske. "We see, for instance, that in Japan the people are sternly repressing all tendency to luxury and that a nation-wide movement, almost as [illegible] verish in intensity, is acting to regrandize its air force, even women and little boys are [illegible] ing girls contributing their mites. [illegible] on the contrary, are becoming more and more addicted to luxury and pleasure, while gaudy fashion shops almost monopolize the grandest avenue."

LESSON OF THE ZR-3

The ZR-3, if it had come on a mission of destruction, could have done a billion dollars of damage in an hour, said the rear-admiral, adding that "this means that in many years it will be possible to build a score of similar craft to fly between New York, coming from any part of the world, and drop on New York what other enemies have done to Babylon and Carthage and Jerusalem and Rome."

Rear-Admiral Fiske argued that competition among nations, which often leading to war, was also the stimulus of progress and that "from this last it would be unethical to expect human beings to escape." He said the United States was surrounded by virile, ambitious and intelligent but poor nations and mentioned Germany, Russia and Japan as representing this type. These countries, he said, "cannot justly be blamed. If they envy America's wealth."

SKILLED IN WAR

"They realize that we have obtained it largely by means of war and they can hardly be blamed if they say to themselves that they can get from us what we have because they are more skilled in war," continued the rear-admiral. "To accentuate this quite natural ambition is the profound conviction that they have been treated unjustly by the United States, and especially do the Japanese feel that not only been of a kind but to their national interest, couched in terms they believe have been made intentionally insulting."

Rear-Admiral Fiske alluded to the increasing population of the United States and deduced from it that the question of further limitation of immigration would soon come urgent. Meanwhile, he said, "the constricted nations will have a greater desire to insist on free immigration which we want to keep."

The rear-admiral said that the connection between religion and patriotism has ever been recognized and that the two have inspired nations to achieve greatness."

ADMIRAL'S MOTHER DIES

[BY A. P. NIGHT WIRE]

CAMDEN (N. J.) Nov. 9.—Mrs. R. Wilson, mother of Rear-Admiral Henry B. Wilson, commander of the Annapolis Naval Academy, died today at her home here. She was 93 years of age.

Southern California Interests. Editorials---News---Business---Society---The Drama.

The Los Angeles Times

Vol. XLIII. MONDAY MORNING, NOVEMBER 10, 1924.—PART II. 16 PAGES. POPULATION {By the Federal Census—(1920)— 576,673 By the City Directory—(1924)—1,148,191

Steady Downpour Unable to Dampen Religious Ardor as Catholic Host Follows Bishop in Flooded Streets

Laity of Church in Commemoration

Part of the long procession is shown above marching in the rain past the reviewing stand at Pico and Ardmore streets, as part of the celebration of the founding of the Holy Name Society.

PSYCHICS' FILES REVEAL ORDINATION WARNINGS

Spiritualists Gave Credentials to Many Despite Knowledge of Unfitness, Notes Show

That W. A. Jackson, president of the National Independent Spiritualist Association, Inc., and other officials and directors of the organization named in warrants for criminal conspiracy and other offenses, authorized the issuance of ordination credentials as ministers of the gospel or spiritual healers after references given by the applicants had warned them against the applicants' character and declared them incompetent, was the burden of evidence unearthed yesterday by investigators for City Prosecutor Friedlander in the ton of documents seized at the association's offices Friday night.

The discovery is averred to be the most startling of evidence yet found in corroboration of the conspiracy charges which resulted in Jackson sold a Times reporter under the nom de plume of Dr. Chamberlyn Snow of Chicago a certificate of ministerial authority for $150.

COMPLETING SERVICE

Meanwhile, police were completing the service of the nearly [illegible] warrants already issued [illegible] advertising clairvoyants, [illegible] is the collection of further [illegible] evidence to put before the prosecutor.

[illegible], Mrs. Lois A. Jackson, [illegible] of the church corporations and Katherine MacCorkell, [illegible] treasurer, gained their release [illegible] bail each Saturday afternoon.

Other developments during the day were:

The beginning of an investigation by Dist.-Atty. Chester C. [illegible] of San Diego to determine whether violation of statutes [illegible] had occurred within [illegible] and jurisdiction with a view to calling a grand-jury [illegible].

The discovery of a book of [illegible] in which Jackson [illegible] as a leading figure in [illegible] to block the passage of [illegible] ordinance regulating fortune-telling—the same ordinance [illegible] which the majority of the [illegible] now out were issued.

Discovery of a complete list [illegible] mediums, healers and [illegible] ordained under the association, and a like list, but not complete, of members of the association and the finding of two black-covered memorandum books in which much of the "inside" operation of the organization is set down.

The cataloguing and photographing of more than 200 signed and sealed certificates of ordination found in the offices.

Preparations to dispatch developments in the inquiry to prosecuting officials in other cities and towns wherein psychics operating under the N.I.S.A. are located—these numbering thousands.

The dispatch of summarized evidence in the case to the offices of Atty.-Gen. Webb at San Francisco to further his investigation toward the institution of quo warranto proceedings against the corporation that their charter might be revoked.

In the evidence found relating directly to the prosecution of the conspiracy charges, one of the outstanding files relates to the application and subsequent ordination as a minister of Emilie A. Eberhart.

Mrs. Eberhart filed her application as a psychic medium on April 12, 1924. She said she had been indorsed by the Christian Philosophical Institute of San Francisco and gave Bishop Wilbert LeRoy Cosper of that institution as a reference. As another reference she gave the name of Mrs. Anna Turner of Pasadena, herself a director of the N.I.S.A.

The text of the letter received

(Continued on Page 3, Column 1)

Is Los Angeles getting the police protection to which it is entitled? Following are the reports of the principal criminal activities in the city of Los Angeles for the twenty-four hours ending at 4 p.m. yesterday. In each case the name given is that of the victim.

ASSAULTS BY BANDITS

John O'Keefe of 4401 Moneta avenue, at 365 West Vernon avenue, by bandits who took day's receipts of his butcher shop amounting to $1150.

L. D. Green of 1203 Irola street, at Pico street and Ardmore Boulevard, by hold-up man.

Edgar Thompson of 1235 East Adams street, on street in front of that address by armed bandit.

James R. Hamilton of 282 Belmont avenue, at 579 Central avenue by two bandits.

HOLD-UP CASES

Mrs. A. Levitin of 501 East Twenty-third street, at Twenty-third and Main streets, by two armed bandits.

Shell oil station at 951 La Brea avenue, by lone automobile bandit.

Ramona Hotel, 620 South Grand avenue, by two bandits.

Carl Carlson of 4134 Prospect avenue, at Effie street and Bates avenue, by two bandits.

Clarence Zubleta of 1818 Ocean View avenue, in front of his home, by armed bandit.

BURGLARY REPORTS

E. Wilkholm, at 119 North Lake avenue.

A. D. Edmunds, at 906 South Grand avenue.

Agnes Longevin, at 675 Valencia street.

White and Swanzey, at 1146 West Santa Barbara avenue.

R. P. Reagan, at 1545 West Jefferson street.

Ray Buckles, at 565 Mission Road.

H. J. Merriweather, at 910 West Third street.

Carlos Hernandez, at 146 South Alameda street.

Charles A. Miller, at 416 Clarence street.

H. H. Winslow at 1831 East Second street.

Mrs. R. S. Preston at 421 West Adams street.

Mrs. C. W. Berg at 1611 East Thirty-third street.

Chas. W. Fenimora at 4343 Glassel avenue.

A. Benson at 1201 South Fourth avenue.

Mrs. Turner McBane at 153 South Catalina avenue.

Marie S. Jones at 2255 West Fourteenth street.

Max Shur at 5541 Santa Monica Boulevard.

Mrs. B. A. Selten at 5136 Marathon avenue.

A. L. Owens at 910 West Third street.

C. Goldstein at 5136 Manhattan Place.

Triester and Bloom, jewelers, at 542 West Sixth street.

C. L. McCabe at 519 Temple street.

AIRPLANE STOLEN

Leo Nomis of Clover Aviation Field, Santa Monica, one Curtis airplane, from hangar.

THEFTS FROM AUTOS

Ralph W. Clinton of 1823 Diamond street, South Pasadena, at Broadway near Fourth street.

Mrs. L. E. Fetsch of 1215 East Sixth street, at Third and Main streets.

O. G. Patrick at 1153½ West Thirtieth street, at Forty-sixth street and Moneta avenue.

Joe Harwick of 5129 East Sixth street, at Ficket and Fourth streets.

Jack C. Mintz of 1042 Sanborn avenue, at Fifth and Hill streets.

E. S. Rush of 6419 Pollard street, at Los Angeles and Ninth streets.

Walle Wheeler of 1002 Magnolia avenue, at same address.

G. E. Mills of 237 South Ver-

(Continued on Page 2, Column 4)

SUMMARY OF HAPPENINGS IN INQUIRY INTO PSEUDO-SPIRITUALISM CASE GIVEN

In the following summary of events of the last seventy-two hours the status of the investigation of pseudospiritualistic activities in Los Angeles is given:

Warrants charging criminal conspiracy, attempt to obtain money by false pretenses and larceny by trick and device issued against the ten officers and directors of the National Independent Spiritualist Association, world headquarters of the Independent Spiritualist church.

N.I.S.A. headquarters at 511-14 Lankershim Building raided on search warrant and a ton of records seized as evidence in conspiracy charges.

W. A. Jackson, president, and his wife, Mrs. Lois A. Jackson, secretary of N.I.S.A., arrested at their home at 223 South Hope street, now at liberty under bail.

Katherine MacCorkell, treasurer of N.I.S.A., arrested at her home, 1849 South Bronson avenue, and her records seized. At present under bail.

Warrants issued for thirty-six practicing and advertising clairvoyants for violation of city ordinances regulating fortune telling.

Investigation launched by Atty.-Gen. Webb at San Francisco with view to evidence for filing quo warranto proceedings to revoke charters of fraudulent church corporations.

City Prosecutor announces discovery of evidence of tremendous import and of existence of other purported Spiritualistic churches in records seized at N.I.S.A. headquarters.

Dist.-Atty. Chester C. Kempley of San Diego begins investigation to determine whether violations of law by psychics have extended into his district and whether grand-jury inquiry should be ordered.

Rudolf A. Crespo, B.S., M.S., Ph.D., self-styled miracle man, arrested by the N.I.S.A., scheduled to appear in Police Court tomorrow morning on charges filed two months ago for violation of the Medical Practice Act.

FIFTEEN TAKEN IN DRY RAID NET

Three Women Are Arrested at Vernon Club

Man Goes Free, Wife is Held Because She Has Flask

Two Prisoners Show Fight to County Officers

County prohibition officers accomplished early yesterday what rain failed to do, the breaking up of a merry party at the often-raided Vernon Country Club. A force of twenty men under George Contreras, chief investigator of the District Attorney's office, in charge of Wright Act enforcement, descended on the place between midnight and dawn and took fifteen prisoners, including three women. One of these gave her address as the Biltmore.

She was Mrs. A. J. Phillips. She was accompanied at the Country Club by her husband, but as she had the bottle and he had none he was not arrested. He scurried off to arrange the $1000 bail he was told would be required for her.

SHOW FIGHT

Two of the prisoners showed fight. John Hennessey of 1620 South Main street, considerably intoxicated, kicked one of the officers in the stomach, according to the report, and an additional charge of disorderly conduct was placed against him after he had been subdued. George J. Holy of 6500 De Longpre avenue did not go so far physically as did Hennessey, but used so much bad language that the officers put a disorderly conduct charge against him also. Holy had no liquor.

Yesterday's raid was the first large one directed against a roadhouse since the Christmas holidays of last year, when Federal Prohibition Director Hunt started a series of descents on these resorts that was followed by his resignation.

WARNING GIVEN

That the raid was entirely unexpected was apparent when the officers arrived. A uniformed attendant outside the place had on-

(Continued on Page 2, Column 4)

OCTOPUS IS BATTLED BY THREE MEN

Monster is Killed Off Santa Cruz Island After Two-Hour Fight

Details of Plot and Escape Plans Revealed

Police Withhold Identity of Their Informant

A devilfish measuring more than seventeen feet in greatest diameter, killed after a two-hour battle off Santa Cruz Island, was brought into Long Beach harbor yesterday by W. W. Counts, Eddie Arthur and Orval Solanker. The great beast was caught on hook and line in ninety feet of water, the men declared.

The octopus is one of the largest ever taken in Southern California waters and will be mounted for display.

Counts, Arthur and Slonaker went to Santa Cruz several days ago to cut holly for the Christmas trade and for a few days of fishing. Saturday Counts hooked the monster, which nearly pulled him out of the boat before his two companions could come to his assistance. Then followed a two-hour battle before the octopus was tired out enough so that it could be drawn to the surface, but at last it was hauled into the boat and killed by a blow from an ax. It showed fight still when hauled aboard, but the fishermen knew how to deal with it and kept out of reach of the snaky tentacles until opportunity presented itself for the finishing blow.

New Year's Day Set for Start on Club's Home

Actual construction work on the new Edgewater Club in Santa Monica is to begin January 1. This fact was revealed to newly enrolled members recently in the course of the first get-together meeting. More than 1200, including members, their families and friends, were present. R. J. Connors, head of the organization that conceived the plan for the beach club outlined in considerable detail what will be built into the seven-story $650,000 club home to rise at the junction of Pico Boulevard and the boardwalk, and for which ground will be broken on January 1, 1925.

WOMAN OFFERS SHOSTED CLEW

Mystery Witness Figures in Kidnaping Case

Details of Plot and Escape Plans Revealed

Police Withhold Identity of Their Informant

A mystery witness, whose name was withheld by the police but who was said to be in danger herself of arrest for kidnaping, furnished the police yesterday with the first definite clew as to the manner in which June Shosted, 6 years of age, was whisked from sight following the kidnaping at Forty-third street and Grand avenue last Wednesday.

The woman was interviewed by Assistant Captain of Detectives Vernand and Detective Lieutenants Schubert and Trainor and was reported to have told the police were the kidnapers obtained the car they used, the name of the unidentified driver of the car and how the kidnaping and the escape were planned.

The kidnaping came as the climax to four legal battles in which Mrs. Lois Pollan, wife of an advertising man of Pittsburg and Detroit, and her sister, Mrs. Elsie Shosted of 4306 South Grand avenue, fought over the child's custody. Mrs. Pollan is admittedly the natural mother of the child, while her sister has reared her from infancy and has adoption papers obtained several years ago in Minnesota.

COURT CONTEST

The court struggles brought to light the assertion that Mrs. Pollan was unmarried when the child was born and that she named one Richard Melton as the father. Mrs. Shosted testified, however, that the father of the child was Earl B. Schanholzer, her own first husband, and that he confessed to her on his death-bed. The child was seized by Mr. and Mrs. Pollan in a daring daylight attack on Mrs. Shosted, she told the police, and as a result of her story warrants charging child stealing were issued by the District Attorney against the pair and "John Doe," the driver of the car.

Following a general grilling of friends and acquaintances of Mrs. Pollan in the vicinity, the police located the woman, whose name is withheld, and who is said to have admitted that she helped plan the kidnaping.

The woman related details of a plot which was abandoned last April and which, she said, centered about two thugs who were hired for $25 each to "knock out" Mrs. Shosted and escape with the baby. The woman declared that she was responsible for abandoning the plan and that she was present in a downtown hotel when Mrs. Pollan "paid off" the thugs and agreed to drop the plan temporarily.

KIDNAPING PLANNED

Following the dropping of the plan, the woman said that she and Mrs. Pollan corresponded in a code which they had arranged and that they laid all the plans for the future kidnaping.

To one of the investigators, the woman revealed three plans which she said had been considered. They were:

A dash eastward by train a few hours after the kidnaping, to get into a State where sentimental reasons might interfere with the extradition of a mother for the stealing of her own child.

An automobile trip by obscure roads to San Diego and across the border by a little used road several miles east of Tia Juana, thence to Ensenada, thence across to Vera Cruz and by steamship to Europe, probably to France, where Pollan is said to own property.

Chartering of a motorboat in Los Angeles Harbor for a cruise out to the path of ocean-going ships to make connections with a vessel known to be in the vicinity unequipped with radio and bound for South America.

The woman, according to the

(Continued on Page 3, Column 4)

THOUSANDS BRAVE STORM IN HOLY NAME PARADE

Marchers in 650th Anniversary of Society Number 20,000; Body's Aims Revealed in Speech

Six hundred and fifty years ago the Holy Name Society was established by the Pope among laymen to combat the Albigensian heresy which questioned the divinity of Jesus Christ. And to celebrate the anniversary nearly 20,000 men, members of the society here, marched yesterday afternoon for two miles and a half in a continuous, driving rain, over streets at times flooded with water over the marchers' shoe tops. First in line strode Rt. Rev. John J. Cantwell, bishop of the local Roman Catholic diocese, and behind him contingents from every local parish, boys just confirmed, youths, middle-aged and aged men, all struggling through the water with equal exposure.

They marched pridefully because of the rain, as evidence that they were not merely fair-weather Christians. The rain made a strange coincidence. For the celebration of the same event at Washington, D. C., a month ago found thousands marching in a heavy rain; and still more recently it rained during the parade for the same occasion at San Francisco. On those occasions, like the one here yesterday, the church laymen turned out eagerly to show that they welcomed the sard ship as a test of faith.

WADE THROUGH WATER

The parade formed at Figueroa and Washington streets, and moved out Pico street to the Catholic Girls' School at Pico street and Ardmore avenue. It took the parade more than an hour to pass a given point, and all the time the downpour was steady and heavy and the streets at certain low points flooded with water a foot deep, filling the marchers' shoes with water. But the stalwart form of Bishop Cantwell striding ahead encouraged the marchers and there were no stragglers; the bishop stands better than six feet and his silk hat under his umbrella could be seen from far in the rear.

Eleven brass bands and a band of Scottish bagpipers and drummers were in the line, and while the horns filled with water and the drums had to be muffled by their watertight covers, the bands played almost continuously and

(Continued on Page 2, Column 5)

END SEEN IN PNEUMONIC OUTBREAKS

No Deaths Since Friday and No Cases Reported Since Thursday

The condition of the pneumonic plague in the two small districts where it has appeared here was given as follows yesterday in the daily report of Dr. W. M. Dickie, secretary of the State Board of Health:

No new cases and no deaths.

Total number of cases, thirty-six.

Total number of deaths, thirty.

There have been no new cases reported since Thursday and no deaths since Friday. Health officials considered this as very encouraging and expressed the hope the disease has been stamped out.

Of the six cases remaining at the General Hospital, some are conceded a chance for recovery. Those who have remained the longest are considered to have the best chance.

The dates of entry of the six are: Mary Costello, a nurse, October 24, last, and others on October 26, October 27, October 31, and the 5th and 6th insts.

WOMAN KILLED IN TRAFFIC

Fifteen Injured, Two of Whom May Die; Driver of Car in Fatal Crash Arrested

One woman dead and fifteen persons injured, two of whom may die, was the toll in traffic accidents in and near Los Angeles yesterday. A majority of the crashes were caused, reports to police stated, by the slippery pavements and difficulty of driving in the rain.

The dead woman was Mrs. W. O. Butt, 48 years of age of 3408 Dayton avenue. She was killed instantly and her husband, W. O. Butt, 50, and their daughter, Laura, 14, were injured, the husband probably fatally, when the car driven by Mrs. Butt was struck at the intersection of Pacific avenue and Oliver street, Los Angeles Harbor, by a car driven by H. C. Patterson, 20, 211 Atlantic avenue, Long Beach.

DRIVER ARRESTED

Patterson was arrested by Detective Lieutenant Farrell of the harbor police on suspicion of manslaughter and police were searching for three girls, said to have been riding with Patterson, who were reported to have fled. Patterson told police the accident was caused by the slippery pavement which prevented effective application of the brakes. The collision occurred at the foot of an incline. Patterson's car was descending the Oliver-street hill and Mrs. Butt's machine was ascending the incline of Pacific avenue. The latter car was turned over, pinning the occupants beneath it.

Mrs. Butt's body was taken to Palm and McLinn undertaking rooms at Los Angeles Harbor. Butt and his daughter were being treated at Hillside Hospital at the harbor.

Mrs. Minnie Furst, 35, of 6503 Sixth avenue, suffered a possible skull fracture and internal injuries that may cause her death when a car in which she was riding collided at West Adams and Hill streets with a machine driven by John B. Rodman, 1819 Whittier Boulevard. Neither Rodman, nor Charles H. Rowley, 2815 Southwest Drive, who was driving the car in which Mrs. Furst was a passenger, received other than slight injuries. Mrs. Furst was treated at Receiving Hospital and later taken to the Angelus Hospital.

SIX HURT IN CRASH

Six persons were injured in a collision at Bruce and Pico streets between a car driven by Arthur Szasz, 25 years of age, of 3727½ Maple avenue, and one operated by S. H. Gentry, 300 Halidale avenue. The injured are Szasz and the passengers in his car. Their names are: Mrs. Szasz, 23, same address; Mrs. Mary Kiss, 62, and Katie Klas, 42, both of 617 West Seventy-sixth street; Joe Schmidt, 26, 859 South Wall street, and John Hangos, 32, 4507 South Park

(Continued on Page 3, Column 3)

CRIME WAVE SWEEPS ON

Five of Nine Robbed Angelenos Go to Hospital for Treatment After Bandit Attacks

Emboldened by the apparent inability of the police to check the prevalent crime wave, thugs and bandits, operating in various sections of the city late Saturday night and early yesterday morning, added a series of assaults to a long list of depredations.

In nine robberies reported to the police within the last twenty-four hours, five victims were sent to the Receiving Hospital for treatment after having been attacked by hold-up men. A fifth victim, a student, who attempted to flee from a pair of bandits, was fired upon before he was overtaken and robbed. He barely missed being struck by a bullet.

John O'Keefe, a butcher, of 365 West Vernon avenue, was found unconscious in his front yard by a passerby early yesterday morning. Later he reported to the University police that he had been trailed from his place of business late Saturday night by two hold-up men. As he approached his home he was hit over the head with a blunt instrument. When he regained consciousness he missed $1150 in money and checks, the receipts of the previous day's business, which he carried on his person.

HIT ON HEAD

L. D. Green of 1203 Irolo street, was followed by two footpads when he alighted from a street car at Pico street and Ardmore avenue. As he neared his home he was felled by a blow on the head. His assailants got only $1. Green called the Wilshire police who took him to the Receiving Hospital. He was treated for a badly lacerated scalp.

Edgar Thompson, a truck driver of 1235 East Adams street, was struck over the head with a blunt instrument as he stood in the doorway of a pool-hall at 1468 Central avenue. When he missed $13 he called the University police. The officers questioned a number of witnesses but were unable to learn the identity of Thompson's assailants.

James R. Hamilton of 282 Belmont avenue was attacked in the hallway of a rooming-house at 579 Central avenue by two assailants who attempted to hold him up. He was struck on the head when he resisted the robbers who were foiled in their attempt. Hamilton was treated for a scalp wound at the Receiving Hospital.

FIRE ON STUDENT

Carl Carlson, student, of 4134 Prospect avenue, was stopped by two armed bandits at Effie street and Bates avenue. Instead of submitting to search, Carlson turned

(Continued on Page 3, Column 5)

SNOW QUEEN IS HOSTESS AGAIN

Ice Cream Company Offers Royal Entertainment

Violinist and Contralto Give Radioland Pleasure

KHJ Sends Song Program to Hancock Yacht

BY CLAIRE FORBES CRANE

The Snow Queen again reigned supreme at KHJ last night. As all of you know by now the home of the Queen is the Globe Ice Cream Company, and on the occasions of her appearances here Santa Claus is always played by A. K. Berkland. In her train last evening were Jules Lepske, violinist, accompanied by Morris Wolfson; Lenore Killian, contralto, and Cronshaw's Leighton Arcade Orchestra.

Mr. Lepske is a favorite violinist of the city and many people are looking forward to his appearance this season as soloist with the Los Angeles Philharmonic Orchestra. His program last night was well chosen from the lighter violin classics and included the Wieniawski "Romance," the Chaminade-Kreisler "Serenade Espagnole" and Handel-Hubay "Larghetto." Especially well done was the "Poem," by Fibich.

SIX SOLOS ENDEAR

Lenore Killian, who is becoming a real radio star, gave six contralto solos with the sincerity and intriguing personality which every day endear her to us more and more. Her singing of "Now Sleeps the Crimson Petal" was done with infinite tenderness.

Morris Wolfson is one of the best accompanists we have in the city, and did splendid work in supplying artistic, yet unobtrusive backgrounds for Mr. Lepske's violin. He also gave a solo which was a model of good taste and musicianship.

Cronshaw's Leighton Arcade Orchestra made its debut under the Snow Queen's auspices last night and proved a welcome addition to the organizations which play the favorites for Radioland which lie between the borderland of popular and classical music.

SANTA CLAUS COMING

The second of the courtesy programs being given by F. M. Magenheimer for G. Allan Hancock and his party aboard his yacht Valero II, steaming toward Panama, occurred last night from 9:30 to 10. It was given by Florence Middaugh, contralto, accompanied by Walter Allen. Miss Middaugh is one of the leading singers of our community and her full rich voice must have sounded like the tones of an organ "somewhere in midocean."

I wish to draw particular attention to the hour between 10 and 11 next Saturday night. During that hour will come into existence a KHJ Santa Claus, with whiskers, a bag of toys, red suit, trimmed with fur 'neverthing. He will be our very own to keep all during the holidays and we wonder if you will be able to guess who he is. I won't tell you because it is a dark secret!

GARDNER TO BE WIDENED

The widening of Gardner street, between Sunset Boulevard and Fountain avenue, has been authorized by the City Council.

Piggly-Wiggly Girls to Delight Radio Family Today

PIGGLY WIGGLY GIRLS

PROF. WALTER SYLVESTER HERTZOG, "RADIO HISTORIAN"

Radio Historian Ever Faithful

KHJ The Times RADIOPHONE

12:30 to 1:15 p.m. Program presenting Piggly-Wiggly Girls, through courtesy of Piggly-Wiggly stores.

TODAY'S SCHEDULE

TIMES	12:30 to 1:15 p.m.
Examiner	5:30 to 6:00 p.m.
Examiner	9:00 to 10:00 p.m.
Earle C. Anthony	10:00 to 11:00 p.m.
Herald	5:00 to 5:30 p.m.
Herald	8:00 to 9:00 p.m.
Express	8:00 a.m.
Express	10:00 a.m. to 5:00 p.m.
Express	8:00 p.m.
Express	10:00 p.m.

THOUSANDS JOIN CHURCH PARADE

Holy Name Procession Numbers 20,000

Anniversary of Founding 650 Years Ago Celebrated

Society's Aims Discussed in Speech at School

(Continued on Page 2, Column 2)

good nature prevailed among the marchers. The kilties thrilled the spectators as they marched past with water streaming from the faces of the musicians, unprotected by their highland caps and the rain splattering from their bare knees.

THOUSANDS IN LINE

A reviewing stand had been built on the grounds of the Girls' High School, and the bishop fell out of line when the parade reached this point and stood on the stand with prominent members of the clergy and lay body and reviewed the marchers. Hundreds of automobiles, bearing the wives and youthful members of the marchers' families, were parked around the school, and the crowds required special police control. As the marchers moved past the reviewing stand, each raised his hat to the bishop, who similarly saluted each parochial contingent or one of the American flags as it swept past. The bunting of the national colors and the silk of the ecclesiastical banners were limp and dripping, but carried proudly and reverently by the standard bearers.

The marchers were laymen of parishes within Los Angeles county. The first estimates reaching P. H. O'Neil, president of the diocesan Holy Name Union, and grand marshal of the parade, placed the marchers around 15,000, but checkers soon increased this total as contingent after contingent moved into the line from side streets along the course of the march, until finally the police estimate placed the total at very nearly 20,000.

BISHOP SPEAKS

After the review, as many as could of the marchers packed themselves into the auditorium of the school to hear Bishop Cantwell and Joseph Scott, who spoke for the laity. The bishop congratulated the marchers for turning out in such weather and gave them his blessing. Mr. Scott in his address said:

"This outpouring of men may excite curiosity, and possibly concern and apprehension to those who are interested in politics. Let there be no misunderstanding about the significance of this event. The Holy Name Society is not engaged in politics. Its object is very simple. It is to make an external profession of faith in this fashion—to call the attention of Catholic and non-Catholic alike to the respect and reverence due to the name of the Savior of mankind. With it, of course, is implied the responsibility of service to God, and the purifying of our own lives so that we can make every sacrifice to render such service genuine and unadulterated.

AIMS OUTLINED

"Of course, it is a matter of congratulation that so many men would give this testimony of their belief in the living God. After all, it may set at rest the cynical opinion prevalent in some quarters that religion is good enough for women, but men have no time for it. This magnificent assemblage will go far to clarify the horizon, and make men and women and children understand the need of salvation and of work to restore in the spiritual domain all things to Christ.

"While this demonstration is commemorative of the six hundred and fiftieth anniversary of the organization of this society, we can all cherish the hope that it will be but the beginning of a series of annual events, just as this one has been, free from political significance, whatsoever, but just as an evidence of the regard we have for the spiritual achievement attained by this society, and the need of the ideals of this organization to purify our own lives and bring the comfort of genuine faith to those outside our fold."

It was a wet and bedraggled press of men and boys that crowded into the street cars or into the automobiles their wives had driven to the school.

END COMES TO ADA C. PATTEN

Pioneer Educator of City Dies Suddenly

Known for Americanization Work Among Aliens

Woman Was Resident Here for Fifty-three Years

Ada Conner Patten, pioneer woman educator, known for her Americanization work among the foreign peoples of Los Angeles, passed away suddenly Saturday at the home of her daughter, Mrs. Frank P. Doherty, 128 South Commonwealth avenue. She was 65 years of age and was born in Gold Lake, Sierra county, in the mining days. She had resided in California during her whole life and was the first native daughter to be admitted to membership in the Los Angeles County Pioneer Society.

Mrs Ada Connor Patten

With her parents, Mr. and Mrs. J. D. Connor, she came to Los Angeles in 1871. She was graduated from the old Los Angeles High School with the class of 1878, the third class to be sent out from that institution. She was one of the pioneer school teachers in Cucamonga and Pomona and later taught in the public schools of this city, resigning in 1885 while holding the position of vice-principal of the Castelar-Street School.

FOUR CHILDREN

In 1883 she was married to Charles M. Patten, a native of Massachusetts. He was one of the pioneer engineers of the Southern Pacific system and retired from service in 1917 after having been in that railroad's employ for forty-three consecutive years. Mr. Patten died in 1921.

Four children were born to Mr. and Mrs. Patten, all of whom now reside in Los Angeles. They are Alan Patten, Deputy City Prosecutor; Sarah Elizabeth Patten (Mrs. Frank P. Doherty,) James L. and C. M. (Jack) Patten.

Education occupied Mrs. Patten's attention during the World War. She devoted her efforts to Americanization activities among the foreign population of Los Angeles. During that time she successfully introduced novel and individual methods of teaching English and domestic and industrial work to foreign-born women. A series of song lessons she originated later was adopted and published by the State Immigration Commission for use in its work throughout the State.

Beside her children Mrs. Patten leaves two sisters, Mrs. Grace Wilder and Mrs. Lillie M. Nelson; two brothers, Herbert H. and James L. Connor; and eight grandchildren, Frances Arlene and Joan Elizabeth, daughters of Alan Patten; Frank W., James A., John Edmund, Joseph D. and Patrick David Doherty, sons of Mrs. Frank P. Doherty, and Patricia, daughter of James L. Patten.

Funeral services will be conducted Wednesday morning at St. Agnes Church, Adams street and Vermont avenue.

OHIO SOCIETY TO MEET

The monthly meeting and reunion of the Ohio State Society of Los Angeles will be conducted Tuesday night at the Ebell clubhouse. Former residents of Ohio and their friends are invited.

NICHOLSON FILES
—a File for Every Purpose

Radio Fans Note:

You may not "get" 2LO or transcontinental stations, but you are sure of all points within range of your set if terminals are carefully soldered and smoothed and everything is kept shipshape.

Several good NICHOLSON Files are a big help about a receiving set.

Nicholson File Co.
Providence, R. I., U.S.A.

Genuine BAYER

ASPIRIN

SAY "BAYER ASPIRIN" and INSIS

Unless you see the "Bayer Cross" on tablets you are not getting the genuine Bayer Aspirin proved safe by millions and prescribed by physicians 24 years for

Colds Headache Neuralgia Lumbago
Pain Toothache Neuritis Rheumatism

Safe — Accept only "Bayer" package which contains proven directions.

Handy "Bayer" boxes of 12 tablets
Also bottles of 24 and 100—Druggists

Aspirin is the trade mark of Bayer Manufacture of Monoaceticacidester of Salicylicacid

Try the Economical

BEN-HUR COFFEE

Takes less to make the strength you want because it is so rich and full of good flavor. Protect your home investments by using Home Products of High Quality.

Roasted and Packed in Los Angeles by Joannes Brothers Company.

Magnitude IS an Attraction—
that's why people read Times Want Ads

'TWAS THE WEEK BEFORE CHRISTMAS

'Twas the week before Christmas and all through the town
Went hurrying throngs into Smith, Jones and Brown,
Seeking greeting cards, Christmas cards, New Year Cards, too,
Getting "left-overs," "picked-overs"—stocks far from new.

A choice made at last—call it that if you may!—
To the door each wearily battles his way,
And leaving the store each and every one
Vows again, that *next* year 'twill be differently done!

If the moral by chance of this tale you have guessed—
That an *early* selection is *always* the best!—
Heed it now, act at once; don't delay or you'll rue
When the same sad experience overtakes you.

MORAL

This year make the selection of your Christmas cards a pleasure—do it the "Times-Mirror way." It isn't even necessary to come down town. In your own home or office, comfortable and unhurried, you may choose from a complete selection of beautiful, reasonably priced designs in engraved greeting cards.

Simply phone TRinity 5631 and a salesman will call at your address at any hour that is convenient to you. There is no obligation.

You'll really enjoy seeing these beautiful cards and making a selection. Call TRinity 5631 *now*—there is a smiling voice at the other end.

TIMES-MIRROR
PRINTING & BINDING HOUSE
118 So. Broadway · · Phone Trinity 5631

QUIZ TODAY IN ARRESTS AT BREWERY

Trio of Local Company Are Accused of Illegal Possession of Liquor

Three officials of the Los Angeles Brewing Company, 1920 North Main street, will appear before Federal prohibition agents and the United States District Attorney today to be questioned on their asserted illegal possession of liquor on the premises.

They are Henry F. Gutsch, superintendent of the brewery; Frank J. Streefkerk, assistant superintendent, and John Franks, patentee of a process in the making of near beer. They were arrested on charges of possession by Federal agents Saturday afternoon and released on their own recognizance. Considerable quantities of gin, whisky, vermouth and brandy were confiscated.

Mr. Gutsch said yesterday that the liquor was prewar stuff which he kept in his offices instead of his home. He denied that the big 2000-gallon capacity still of the brewery had been operated unlawfully, asserting that it had not been used since last February, and that while it was in operation a government inspector was present to account for every drop of alcohol manufactured.

CRIME TALLY IN LAST 24 HOURS

(Continued from First Page)

mont avenue, in front of 2103 Hillcrest Drive.

Yen Wong of 1512 West Pico street, on Rampart Boulevard between Sixth and Seventh streets.

PICKPOCKET VICTIMS

Ramon Carillo of 1301 Kearney street, at First street between Main and Los Angeles streets.

W. L. Clements of 837 San Fernando Building, at Fifth street and Central avenue.

L. C. Perney of 1047 East Forty-second street, while riding on Vernon line street car.

FIFTEEN TAKEN IN DRY RAID NET

(Continued from First Page)

ly time to rush on to the dance floor and shout a warning before the place had been surrounded and officers were pouring in at every door. Most of those present took the affair calmly enough. Two or three managed to slip away, but the bulk of the large crowd present remained while the officers picked out those who were wanted. Many bottles of liquor went unclaimed.

The other women prisoners were Mrs. M. Walsh and Miss Lee B. Leaser, whose addresses were not given. The men, all booked on Wright Act charges, were Leary Burrell of 330 West Fifty-fourth street, Fred F. Burns, 725 South Main street, Wade H. Pollard, 1249 South Grand avenue, W. P. Whitely, 1243 West Sixth street, Edward M. Preston, Commodore Hotel, W. M. Huddleston and E. W. Huddleston, 4205½ Whittier Boulevard.

The manager and two waiters were ordered to report today at Contreras's office.

RHODE ISLANDERS TO MEET

The annual meeting and election of officers for the coming year of Rhode Island State Society will be held on Armistice Day, at 8 p.m., at Moose Hall, 437 South Hill street.

CONCERT POSTPONED

Infantry Band Will be Heard at Exposition Park Tomorrow

The band concert to have been given by the One Hundred and Sixtieth Infantry Band yesterday at Exposition Park was postponed until tomorrow at 10 a.m. on account of weather conditions. The program to be presented by the band, under the direction of Don Nunzio Lo Forti, follows:

"160th Infantry March" ..... Lo Forti
"Raymond" overture ..... Thomas
"Angelus Serenade" ..... Gounod
French Horn solo by M. de Faberty
"Invitation a la Valse" ..... Weber
"Reminiscences of Scotland" ..... Godfrey
INTERMISSION
"Tannhauser," march ..... Wagner
"What'll I Do?" (for trot) ..... Berlin
"Light Cavalry" ..... Suppe
"Mother of Mine," baritone solo ..... K. A. Louis
"Patrol of the Scouts" ..... Boccalari
"Star Spangled Banner."

"seems like a new person"

"I wish to let you know the benefit my mother received from the use of Mountain Valley Water. She suffered from HIGH BLOOD PRESSURE and Kidney Trouble."

Thus writes a Los Angeles woman. Hundreds of Los Angeles people have been benefited by the use of this famous mineral water from Hot Springs, Ark. Come in and see their letters and sample this pleasant tasting mineral water. Let it help you on the road to health. Order a case.

Mountain Valley Water Co.
425 West 18th St., Los Angeles
Phone ATlantic 3871 We Deliver

Gardner Single Control Radio Set

No tubes, no batteries, no fuss. Installed complete for $30.00. Sold only by factory. No agents. Demonstration nightly at 223 No. St. Andrews Place. Daily at factory. Phone MAin 3206. 511 E. 9th St. after 5 p.m. HOlly 3021.

Gardner Laboratories

"Every Picture Tells a Story"

Are You Losing Your Usefulness?

Do You Feel Old, Worn Out and Suffer Constant Backache? Then You Should Look to Your Kidneys

ARE you dragging around day after day, lame and achy; miserable with constant backache; tortured by stabbing pains? Do you feel tired and nervous—so utterly worn out it seems you just can't get back in trim?

Then why not look to your kidneys as so many Los Angeles folks have done?

Your kidneys are constantly filtering impurities from the blood. But sluggish kidneys allow poisons to accumulate which upset the whole system.

Then comes persistent backache, rheumatic pains, headaches and annoying bladder irregularities; you feel tired, dizzy, nervous and depressed.

Don't wait for more serious troubles. Help your weakened kidneys before it is too late! Use *Doan's Pills*. Doan's have brought new health to thousands. They should help you. *Ask your neighbor!*

"Use Doan's," Says These Los Angeles Folks

R. A. ULERY, auto mechanic, 436 E. Twenty-first St., says: "My back troubled me and it was difficult to get about. When I stooped, sharp, darting pains went through my kidneys. To make matters worse, my kidneys acted too freely and the secretions were scanty. Doan's Pills, from the Owl Drug Co., so completely cured me I have had no return of the trouble."

MRS. N. P. CORNWALL, 1211 [illegible] Julian St., says: "My back bothered me quite a bit when I had an attack from my kidneys. Sharp pains came in the small of my back when I stooped. It was hard for me to straighten, because the pains became more severe. I always felt tired and languid. Headaches and dizzy spells were common, too. I used Doan's Pills, from Wrede's Drug Store, and every symptom left."

Doan's Pills

Stimulant Diuretic to the Kidneys

At all dealers, 60c a box. Foster-Milburn Co., Mfg. Chemists, Buffalo, N. Y.

Ton of

PSYCHICS' FILES SHOW WARNING

Letters Told of Unfitness Applicant

Credentials Given Despite This Knowledge

Tons of Records Are Combed for Evidence

(Continued from First Page)

In reply to an inquiry of Dr. C[illegible] per follows:

"With reference to your inqui[illegible] concerning Emilie A. Eberhar[illegible] would say that she was ordain[illegible] in our movement August 26, 19[illegible] but has been unfaithful to us ev[illegible] since. It looks as if she is on[illegible] after ordination certificates for t[illegible] protection she gets legally. Fu[illegible] ther than this I know nothing [illegible] her whereabouts or what work s[illegible] has been doing since she was o[illegible] dained."

Mrs. Turner wrote a long pe[illegible] sonal letter to President Jackso[illegible] extracts of which follow:

"She (Mrs. Eberhardt) made a[illegible] plications for membership in n[illegible] church but it was laid on the t[illegible] ble for further investigation an[illegible] before the secretary sent her a le[illegible] ter to that effect she left town [illegible] her own accord . . . I kno[illegible] she would not have passed th[illegible] heard had she stayed . . . [illegible] heard that she had not been ab[illegible] to gain entrance in any of th[illegible] churches in Pasadena. I do no[illegible] want to misjudge anyone, neithe[illegible] do we want our charter trample[illegible] in the dust."

Despite these letters, which ap[illegible] parently were the only ones re[illegible] ceived from the inquiries sent ou[illegible] Mrs. Eberhardt was duly ordained.

The second case is equally [illegible] interesting. It relates to the or[illegible] dination of Dr. F. J. Brenner o[illegible] Redlands. Dr. Brenner gave Gov[illegible] C. H. Mechem of New Mexico an[illegible] Dr. C. H. Connor, secretary of th[illegible] State Osteopathy Board as refer[illegible] ences. Gov. Mechem, through hi[illegible] executive clerk, replied under dat[illegible] of July 31, 1922.

"On my return from California [illegible] received your communication in[illegible] regard to Dr. F. J. Brenner. Have[illegible] taken same up with Dr. Mayes[illegible] president of the Board of Osteo[illegible] pathy. He advises me that Dr. [illegible] Brenner received his license (as an [illegible] osteopath) under the supposition [illegible] that he was a graduate of the [illegible] School of Osteopathy in Moscow, [illegible] Russia. Upon investigation it was [illegible] learned that there was no such [illegible] school of osteopathy, and that dur[illegible]ing his, (Dr. Brenner's) stay at [illegible] Las Vegas, N. M., he was found [illegible] guilty of wife beating and other [illegible] unprofessional conduct, for [illegible] which he was sentenced to serve a [illegible] term in the County Jail. The board [illegible] will not recommend Dr. Brenner [illegible] for reciprocity with the board in [illegible] California for the above-mentioned [illegible] reasons. He was notified of the [illegible] same."

Dr. Connor replied, in part: "I [illegible] am informed that there is no rec[illegible]ognized school of osteopathy in [illegible] Moscow, Russia, issuing the degree [illegible] D. O., from which Dr. Bren[illegible]ner claims to have received a di[illegible]ploma. During the doctor's resi[illegible]dence in Las Vegas, N. M., he was [illegible] tried and convicted of gross and [illegible] unprofessional conduct, the exact [illegible] nature of which you can receive [illegible] from the police board of Las [illegible] Vegas. The same board declined [illegible] to recommend him for reciprocity [illegible] in the State of Idaho, advising that [illegible] his license be revoked."

Dr. Brenner, in a letter to Presi[illegible]dent Jackson under date of June

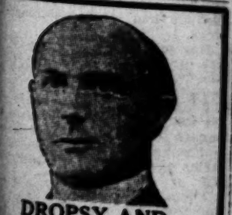

DROPSY AND STOMACH Troubles
in their worst forms are cured by our
SPECIAL HERBAL TREATMENTS
also WEAKNESS and AFFLICTIONS of the HEART, BLADDER, LIVER, GALLSTONES, KIDNEY-STONES, RHEUMATISM, NERVOUS DISEASES and other troubles. Come in for FREE CONSULTATION. Send for booklet. Stop wasting your money. See us today. Hours: 9:00 to 5:00, Saturday, 9:00 to 1:00.
Dr. F. E. Chamberlain's Herbal Medical Institute
Phone 2835 310 W. 10th St. Los Angeles, Calif.

NO PAIN

Advice Free. Examination
Teeth Extracted
PAINLESSLY WITHOUT PAIN
WORK WITH OTHER WORK
GAS GIVEN
PORCELAIN and GOLD CROWNS . . . $5
SPECIAL
Rubber Plates . . $7
Trubytes . . $12.50
Forms . . $16.50
Silver Fillings, $1 up
DR. ZIMMERMAN
Broadway Central Bldg.
Broadway.
Phone Turner 3002.
Open Evenings and Sundays

Ton of Files Taken From Independent Spiritualists' Office Combed for Evidence

PSYCHICS' FILES SHOW WARNINGS

Letters Told of Unfitness of Applicant

Credentials Given Despite This Knowledge

Tons of Records Are Combed for Evidence

(Continued from First Page)

In reply to an inquiry of Dr. Cosper follows:

"With reference to your inquiry concerning Emilie A. Eberhardt, would say that she was ordained a ter movement August 26, 1918. ce has been unfaithful to us ever since. It looks as if she is only after ordination certificates for the protection she gets legally. Further than this I know nothing of her whereabouts or what work she has been doing since she was ordained."

Rex. Turner wrote a long personal letter to President Jackson, synopsis of which follows:

"She (Mrs. Eberhardt) made application for membership in my church but it was laid on the table for further investigation and when the secretary sent her a letter to that effect she left town of her own accord . . . I know he would not have passed the test had she stayed . . . I feel that she had not been able to gain entrance in any of the churches in Pasadena. I do not wish to misjudge anyone, neither do I want our charter trampled in the dust."

In these letters, which appear among the only ones received from the inquiries sent out, Eberhardt was duly ordained. The second case is equally as revealing. It relates to the ordination of Dr. F. J. Brenner of Colorado. Dr. Brenner gave Gov. Arthur T. Hachem of New Mexico and Dr. C. H. Connor, secretary of the State Osteopathy Board as references. Gov. Mechem, through his executive clerk, replied under date of July 11, 1922.

"In my return from California, I received your communication in regard to Dr. Fr J. Brenner. Have had some run up with Dr. Mayes, president of the Board of Osteopathy. He advises me that Dr. Brenner received his license (as an osteopath) under the supposition that he was a graduate of the College of Osteopathy in Moscow. Upon investigation it was found that there was no such college of osteopathy, and that durthe (Dr. Brenner's) stay at Las Vegas, N. M., he was found guilty of wife beating and other unprofessional conduct, for which he was sentenced to serve a term in the County Jail. The board does not recommend Dr. Brenner for reciprocity with the board in Nevada for the above-mentioned reasons. He was notified of the same."

Dr. Connor replied, in part: "I am informed that there is no record on file in the office of the secretary of osteopathy in Moscow, Russia, issuing the degree of D. O. from which Dr. Brenner claims to have received a diploma. During the doctor's residence in Las Vegas, N. M., he was tried and convicted of gross and unprofessional conduct, the exact nature of which you can receive from the police board of Las Vegas. The same board declined to recommend him for reciprocity with the State of Idaho, advising that his license be revoked."

Dr. Brenner, in a letter to President Jackson under date of June 30, 1924, had this to say of his profession:

"Chiropractic is straight and narrow; sometimes I am ashamed of myself to poke one in the back and let it go at that, but? If I could only get an osteopathic or even a drugless license—"

And in another letter, a month later: "Please, Mr. Jackson, do everything you can, use all your wits, all your diplomacy, all your ability to get me a license; I mean to pay you well if I get it. Money is no objection, for as soon as I will start practicing under the protection of a license, I will make all kinds of money. I promise to pay you $100 after the first month that I can practice under a license (osteopathic) or drugless!"

Whether President Jackson was able to procure a medical license for Brenner is not shown in the records; they do, however, show his ordination in the N.I.S.A., as a spiritual healer.

These two instances, coupled with the doubtful ordination of S. Mokumba after protests filed by Prof. Ervins, another practicing medium here, are considered of highest importance in proving deliberate intent on the part of the N.I.S.A. officials to "pervert or obstruct justice and the due administration of the laws."

Coupled with these representations is the point in the file of letters, etc., relating to the ordination of Charles Sloan, Times reporter, who under the name of "Dr. Chamberlyn Snow" purchased an ordination certificate, in that which corroborates the testimony of the investigators as to the representations made to Jackson, as president of the organization, that "Dr. Snow," in reality, knew nothing of spiritualism and was not qualified for ministerial ordination.

In one reply to letters of reference—this being written by a prominent Business woman in Hollywood—the following phrases were found:

"He doesn't surround himself with a lot of mystery—there aren't any crystal balls or seances or spirits in his work, but he gets the goods just the same. . . . I don't know that he is a spiritualist, for he has never talked spiritualism to me."

An extract from another letter: "While I have never known Dr. Snow to have been interested in, or have practiced spiritualism as a religion or business in the past, I know that in other enterprises in which mental science is a factor he is quite competent."

Still another, and this supposed to have been written by a person who had known "Dr. Snow" very well:

"I did not know that Dr. Snow was a spiritualist, but if he has found anything desirable or valuable in this religion, it makes me believe there might be something to it."

Jackson also made inquiries in Chicago regarding Dr. Snow's purported residence there and received in reply a note that he was absolutely unknown to the spiritualist or clairvoyant population of the Midwest metropolis. Still, however, the ordination certificate was granted.

In his letters asking for information regarding "Dr. Snow," Mr. Jackson made no effort to check up on the "doctor's" supposed fitness for an ordination certificate. His letters followed but one form, the text being given herewith:

"We have the application of Dr. Chamberlyn Snow, formerly of Chicago, and now located in Los Angeles, for affiliation with this association, and he gives your name as reference.

"We would greatly appreciate such information as you can give us, relative to his character and general reputation. All information received will be held in strict confidence."

That Dr. Snow greatly impressed Jackson in his assumed character and willingness to pay high money for protection was evidenced also in notations in the handwriting of Mr. and Mrs. Jackson on the various papers. One of them, in speaking of the money to be paid in, said: "Extra." Another: "Very fine!" Others expressed similar commendation.

That Jackson and Rev. John Bertrum Clarke, whose escapades under the cloak of the Apostolic Spiritualist Church were several months ago the center of a considerable sensation, were intimates, was discovered in the presence of numerous letters regarding his case, in which Jackson was asked to aid financially in the defense, and which also carried much information of the prearrest activities of Clarke.

Weird Photo Found Among Seized Documents

CHARTER IS ALL-EMBRACING

Spiritualists Are Incorporated for Everything From Licensing Healers to Building Homes

The wide range of activities of the National Independent Spiritualist Association is shown in the articles of incorporation filed in the office of the Secretary of State on February 7, 1917.

Virtually all-embracing are the purposes of the incorporation as set forth in the articles by James H. Longden and nine other incorporators whose residence is given as Los Angeles.

The statement of purposes starts with the following:

"To band ourselves together for the purpose of mutual aid and cooperation in benevolent, charitable, educational, literary, musical, scientific, religious and missionary purposes and enterprises in the science, philosophy and religion of spiritualism; to organize auxiliary churches; to own and to hold property; to solicit and receive donations and bequests for the foregoing objects; to establish and maintain childrens' progressive schools and lyceums, young people's leagues, people's homes and other auxiliaries."

It was also proposed that the corporation should, "establish religious orders and promulgate and publish rules and laws governing the same; to ordain, consecrate and license ministers, associate ministers, mediums, speakers, healers and missionaries, define their duties and prescribe laws and regulations for their conduct and government."

The corporation also was authorized to "establish, govern or maintain printing and publishing establishments, to print, publish, sell and distribute books and magazines and to sell and distribute literature germane to the interests of spiritualism."

Summing up the intentions of the incorporators is the statement, "to do all other acts in a legal and legitimate manner, whereby the welfare of the said corporation or the cause of spiritualism may be fostered and encouraged."

The principal office of the corporation was given as Los Angeles and the term for which the corporation is to exist is fifty years.

It is also stated that the corporation "shall not be for profit."

The articles state that there shall be ten directors or trustees, consisting of five lay members, with the president, vice-president, secretary and treasurer. The names of the directors who were appointed to serve until the election or qualification of such officers, were given as follows: James H. Longden, Harry J. Stevens, G. W. Evans, Henrietta F. Longden, James H. Curtis, P. S. Roach, Joe B. Rhodes, Mrs. Jennie McHenry, Mrs. Elizabeth Francis and Mrs. Permelia Daugherty, all of Los Angeles.

WOMAN DIES IN TRAFFIC CRASH

(Continued from First Page)

avenue. All received cuts and bruises and were treated at Receiving Hospital. Szasz blamed the accident on poor vision due to the rain, and the slippery pavement.

Julius Mohr, 37, of 521 East Thirty-sixth street, and W. Falkenbert, 65, of 1128 East Fifty-eighth street, suffered cuts and abrasions when Mohr drove his machine into a telephone pole at Thirty-second street and Maple avenue. Mohr told police he turned his car sharply to avoid a collision with another machine and that it skidded on the wet pavement. Both were treated at Receiving Hospital.

Francisco Gonzales, 38, of 2314½ West Eighth street, was cut and bruised when his car collided with a machine driven by N. Davidson, 547 1-4 Breed street. He was treated at Receiving Hospital. Davidson was uninjured.

Three persons were injured in two accidents in Santa Monica.

Mrs. George C. Birdno, 1729 Fourth street, Santa Monica, sustained a fractured collar-bone and severe lacerations to the body and her small daughter Josephine was severely bruised and cut, when the automobile in which she was riding, driven by her husband collided with a car driven by Henriette Schreiber at the intersection of Eleventh street and Arizona avenue, Santa Monica. The injured were treated at Emergency Hospital and later removed to their homes. Birdno and the woman driver were uninjured, according to police records.

Mrs. A. Benton, 1717 Twenty-third street, received a wrenched back and possibly internal injuries, when the automobile in which she was riding collided at the intersection of Eighth street and Arizona avenue, Santa Monica, with a machine driven by John Bell, 2305 Main street, Ocean Park. Bell was not injured, although his car was overturned in the crash. The injured woman was removed to her home by passing motorists.

Among the Evidence

What apparently is a purported spirit photograph showing W. A. Jackson on the right is reproduced at the top. Mrs. Lois A. Jackson, his wife, is pictured below. Both are at liberty under bond on charges that resulted in the raiding of the National Independent Spiritualist Association, of which they are officers.

FIND NOTES ON PHOTOS OF SPIRITS

Officers Discover Letters Telling of Identification of Picture "Spooks"

Out of the mass of seized papers and letters of William A. Jackson, head of the National Independent Spiritualist Association, many references to spirit photographs were found yesterday.

After the customary fee of $10 had been paid, "as an evidence of good faith," according to Jackson's letters, some of the followers were encouraged to devote their efforts to this form of materialization.

Many pictures of a Long Beach member and his wife were found. He asked for Jackson's identification of the spirits surrounding him in the photographs. Jackson's reply to the receipt of the above photograph is:

"Dear Brother:

"We acknowledge receipt of your letter and photo, and after having examined the same carefully, we pronounce it genuine. Quite a bit of concentration is necessary in order to discern the various likenesses in the background.

"We note upon the extreme left, the face of an Indian chief in headdress, but we are undecided as to the positive identification. Theodore Roosevelt, Robert E. Lee and William Booth are discernible and their likenesses are perfect.

"We would like to ask who the photographer was, and if you could send us a complete report as to the conditions under which the photograph was made. Would also ask that you send us a few additional prints thereof.

"Will write you more fully relative to your own mediumship."

Another letter in the same file acknowledges the receipt of another photograph and says:

"We can see at least four distinct faces in the background of the picture, and when we have more time to study it, will no doubt be able to find more."

WOMAN OFFERS SHOSTED CLEW

(Continued from First Page)

police, said that she did not know which of the three plans had been adopted and sincerely hoped that whichever one had been used had succeeded in getting the kidnapers out of the country.

Details of the woman's story were being checked by the officers and information regarding them was withheld pending the completion of the investigation.

SINGER IS DEFENDANT IN WAGE CLAIM CASE

Eleanor Woodford, a local singer, was named defendant in a wage claim filed Saturday with the State Department of Labor. The charges were brought by Mrs. E. S. Ring, who asserted that $23.90 was due her for work she did in caring for the singer's child in her absence. Deputy Labor Commissioner Santee is handing the case.

WOMAN'S SPIRIT ACTIVITY GREAT

Papers Show Mrs. M'Corkell in Several Organizations

Was First Leader of Church of Eternal Truth

Temple is Organized Under Jackson Supervision

In addition to her activities as treasurer of the National Independent Spiritualist Association, it was learned yesterday, in going through papers of Katherine MacCorkell, which were seized on a search warrant at the time of her arrest, late Friday night, that she is identified also with several allied organizations.

Under articles of incorporation in the State of California of July 3, 1916, the Church of Eternal Truth—Christ Spiritualist, was formed with Mrs. MacCorkell as its leader. In the lower left-hand corner of the charter is a seal of the National Independent Spiritualists' Association, and marked by it "approved" and dated on June 18, 1917.

It was not until almost a year later, on June 4, 1918, that Mrs. MacCorkell was ordained as a minister of the N.I.S.A. Records show that she was a member of good standing in this organization since that time, although it is only within the last two years that she has been acting as treasurer.

ORGANIZES TEMPLE

Under the supervision of W. A. Jackson, and through a charter issued by him, Mrs. MacCorkell organized the New Era Temple of Los Angeles in April of 1920, and as its pastor she served for a number of years. In fact, she still keeps an active affiliation with that church.

Not content with these ordinations and charters, it was found that, in 1921, Mrs. MacCorkell entered into a correspondence course of study with the Unity School of Christianity, in Kansas City. And in September of that year she received a diploma from them designating her as a "teacher of the doctrine of Jesus Christ."

Prominent among her papers was a complete course of class instruction in Christian Science by Mr. Rawson, and a course of practical psychology as given by Glen Cora Stephens. There were also courses in mental telepathy and Christian Yogi.

RECEIVES LETTER

A member of the family of one of Mrs. MacCorkell's circle writes the following letter:

"Your reading impressed me so, that I am writing in to you to see if you can give me one by mail. Things are in an awful mess here at home. Tell me when will my husband give up the other woman and be on the square with me. Can you tell me how long this has been going on? Will he ever be all for us, my little girl and me? He tells me so many lies. Can you describe her? I have never seen her, although I know where she lives. Tell me the course to pursue. Tell me what he thinks of me. Would you advise me going to see this other woman? Please tell me all you can. I have faith in your advice and will follow it. Tell me who drove my car while I was gone. Describe my husband and also the other woman, please."

CRIME WAVE IS SWEEPING ON

(Continued from First Page)

and ran. One of the hold-up men fired in the direction of the fleeing youth, one shot from his revolver bringing the boy to a halt. Without searching their victim the bandits snatched a hand bag which he was carrying and escaped. Carlson valued the bag and contents at $40, according to his report to the police.

Two bandits, walking into the lobby of the Ramona Hotel, 620 South Grand avenue, held up John Taylor, night clerk, and rifled the cash drawer of $42, according to a police report. The robbers tried to open a large safe in the office but left in a hurry when they found it locked.

Mrs. A. Levitin, who operates a grocery store at 501 East Third street, was held up and robbed of $60 by an armed bandit who entered her place of business. A companion of the bandit stood guard at the front door. The robbery was reported to the University police.

ROB OIL STATION

H. M. Blosdale, attendant at the Shell Oil station, 915 La Brea avenue, lost $35 and $50 worth of script to an automobile bandit, who drove up to the station as Blosdale was leaving the place. At a sharp command Blosdale handed the money and books over to the bandit who did not trouble himself to get out of his car.

Clarence Zubieta, butcher, 1818 Ocean View avenue, was held up by an armed bandit in the driveway of his home. The hold-up man in searching his victim's pockets mistook a batch of paid bills for currency and overlooked Zubieta's roll of money.

A thief hurled a large stone through the plate glass front of Trichler's Jewelry Store at 542 West Sixth street and looted the display window of its contents. The store has been similarly robbed on two occasions within the past week, police reports show.

As Felix Rodriguez of 369 Alisо street yesterday stepped from his front door into broad daylight, some one felled him by a blow on the head and robbed him of $25, he reported to the police. Rodriguez said he did not see his assailant and did not know whether there was one robber or more. When he came to there was no one in sight. He was treated at Receiving Hospital for a scalp wound.

VETERANS WILL MEET

The Southern California Sub Chapter of the Rainbow Division Veterans will hold its monthly supper and meeting the 12th inst., at 6:30 p.m., in the Independent Order of Foresters' dining-room, 951 South Olive street.

VEIL FALLS FROM MIND READING

Code Found Among Spiritualist Documents for Performing Tricks Which Have Mystified Thousands in Theaters; Wording of Questions Indicates Correct Answers

Minding reading is disrobed of its mysticism by a code found in one of the files seized in the headquarters of the National Independent Spiritualist Association, now under investigation by Los Angeles authorities.

Who has not marveled at the occultism of the mind-reader who sat blindfolded on the stage and yet was able to give even the number of a watch held in the hand of an assistant in the audience?

It is all simple enough—if you know how. The how of one of the methods employed by a mind-reader is disclosed in the code in the seized files once in possession of W. A. Jackson, president of the association, who now is at liberty under bond.

The system works by codes, examination of the literature on the subject discloses. That is the assistant, being a confederate, uses in framing his question certain words which, while they have only the ordinary meaning to the audience have also a code meaning to the blind-folded seer or seeress.

ASKS QUESTIONS

A sheet of examples is among the confiscated papers. It shows, for instance, that when the confederate holds in his hand a watch and wishes the mystic to tell what he holds, describe it and give the number of the case he asks questions containing code words as follows:

Confederate in audience, taking gentleman's watch, "Won't you tell this thing?"

Mind-reader blind-folded on stage, "A watch."

According to the example sheet the words, "Won't," "tell" and "thing," used in the question asked by the confederate are code words informing the mystic that the article is a watch.

The next question and answer are:

"Do you give the metal? Describe it then."

"It is a gentleman's open face gold watch, stem winder and stem setter."

INDICATE NUMBER

In the question, according to the example sheet, the words in the question, "Do," "give," "then" indicate the kind of a watch.

The next question and answer is:

"Now see if you can tell me what the number of it is?"

"4484910."

The words "Now," "see," "if," "can," "tell," "me," "what," according to the example sheet, indicate the correct digits to be named.

It would appear that both the mind-reader and confederate would have to do considerable memorizing of code words and practice much together to work smoothly, but the task would be no greater than many actions performed in everyday life and possessing none of the weird whatever.

WOMAN PASTOR'S LUCK BAD

"Rev." Roxie Schmidt on Arizona Trip Writes That Spirit Business "Is Turrible"

Among the directorate of the National Independent Spiritualist Association the name of the "Rev." Roxie Schmidt seems to stand out the clearest. From correspondence in the files seized by the authorities it was gleaned yesterday that she was quite a traveler and in all of the letters, most of which were written from Arizona, business was where she found it—but she couldn't find very much.

After several requests from the central office for contributions—dues—and other financial matters, "Rev." Schmidt would write "inclosed find $5, but business is turrible."

She admitted that she had worked most of the State but for some reason or other, she wasn't collecting the amount that she thought would adequately repay a minister of spiritualism for the effort expended. She was very hopeful though, and before she left Nogales for Tucson, Ariz., she remembered that a sister who had traveled the same route before had done very well. In all of her letters, "Rev." Schmidt stated that she was still a searcher after truth, but from the general tone, where she found truth, she didn't find cash—and she confided to W. A. Jackson, president of the N.I.S.A. that about all she did find was truth.

HAPPEN FAST

W. T. Harbottle, next on the list hailed from Long Beach and used successively the addresses of 704 East Eighth street; 215 Grand avenue and 234 Neptune avenue. Things must have happened fast in Long Beach for following his ordination as a minister of the gospel, August 31, 1922, and after admitting that business was good—fine, "twenty to thirty cases daily, and all paying," Harbottle was officially elected a vice-president of the organization. Requests for donation, dues, etc., etc., came along pretty fast, and Harbottle opened up a branch office in Compton and attempted to resign his executive position.

Resignation was one of the few things Harbottle couldn't do, despite his arguments in favor of it, so at last reports, he was still officiating and the "twenty to thirty cases daily" had increased and he was said to be one of the busiest men in Long Beach. Aside from "readings" of all sorts, Harbottle ran advertisements in various periodicals proclaiming his ability to not only advise—but also to heal—and he had a long list of customers.

In fact his activities became so varied that a deputy from the State Medical Board called to ask questions and Jackson in Los Angeles received several frantic phone calls and finally a letter asking for relief from what the medical authority "might" ask. Jackson promised to attend to this and requested the name of the deputy which was not revealed in the spacious files taken from the office of "Dr." Jackson.

Then along came Anna Turner, ordained a minister some time prior to 1922 and "signed up" as a healer May 19, 1924. Anna operated in the suburbs of Los Angeles and advertised her "at home" in 83 West Peoria street. She religiously filled out all of her quarterly report blanks, signed herself as still searching for the truth and wondered what made her congregation decrease instead of increase. Dr. Jackson investigated and severely criticised her for this last statement for her members always brought friends. "Rev." Turner made a donation to some convention or other and Jackson wrote that his wrath was appeased but while searching for truth advised her to try a little of the same on herself. She didn't reply to this letter—or if she did, the letter had been removed from the files.

TRUMPET WORK

Mrs. Emmliss Blake, who held out at 2605 San Pedro street, drew official censure from headquarters when she insisted upon holding "trumpet work and other physical demonstrations." Neither the trumpet work nor the implied physical phenomena was further identified in the letter from Mr. Jackson, which recalled to her her promise to desist from further manifestations of her skill along restricted lines.

Mrs. Emmliss Blake apologized and inclosed a check for $10. Either the apology or the check met with official favor and her offense was forgiven, according to further correspondence. Mrs. Blake also termed herself as a seeker after truth and confided to Mr. Jackson that she was coming closer every day, but her last letter was dated several months ago.

Katherine MacCorkell, 975 South Vermont avenue, was ordained a minister April 3, 1920, and after her ordination, adopted the science of healing and other matters connected with the mystic world. "Dr." MacCorkell did business in the New Era Temple, 111 West Third street, just across the street from the main offices of the N.I.S.A.

SEEKS MEMBERSHIP

Jennie M. Kohlstedt, 115 East Second street, San Bernardino, wrote to Dr. MacCorkell to say that she was doing well in her spiritualistic attempts, turning callers away every day was the way she stated it, but was worried about police interference. She said she had heard that a member of the N.I.S.A. was protected from prying policemen and desired to make application for membership.

Her letter was forwarded to Mr. Jackson, who mailed her the necessary blanks with the stipulation that her personal check for $10 must accompany her application. It was nearly three months before she wrote in again to ask what would happen to her $10 if the association board failed to act favorably upon her application, and upon being informed that all moneys would be returned to her and given the added assurance that the Spiritualist board could not help but act favorably on her application—she filled in the blank, attached the $10 and was duly ordained.

D. V. Grass, 1304 West Ninetieth Place, decided to become a full-fledged minister and made formal application March 26, 1923. He was not ordained until September 4, 1923, but his "semiannual" dues started with the date of his original application.

"Rev." W. R. Lowe, first vice-president of the N.I.S.A., and his wife, "Rev." Mary Lowe, who acted as the healer at many of his seances, had considerable trouble over a piece of property in Mayville, N. Y., which eventually was transferred to the president, Mr. Jackson. This transfer, which required considerable persuasion on the part of Mr. Jackson, was not completed before both Dr. Lowe and his wife had been assured of the legality and mutual benefits to be derived from the transaction.

YOUTH TO HEAR FATE TODAY

Boy Burglar and Escape Adept to Appear Before Judge for Sentence on Four Counts

Eddie Stokes, youthful burglar and adept at escaping from prisons and officers, will appear before Judge Crail today for sentence on four counts of burglary and one count of driving an automobile without the owner's consent.

Stokes, who was convicted in Judge Crail's court on Friday, after being prosecuted by Dep. Dist.-Atty. Howell Richardson, has escaped from a reform school and a State prison in Texas and from three officers in Los Angeles. Although now only 19 years of age, Stokes was sent to a reform school in Texas and escaped in 1923. Later he came to Los Angeles where he was arrested on suspicion. He is reported to have told the three arresting officers that he would give them information regarding his "gang" if they would take him to a pool room on South Main street.

Arriving at the pool room, Stokes is said to have jumped into a car and escaped with three other young men. Returning to Texas, Stokes is reported to have killed a negro elevator operator in Dallas, and to have been convicted. Later he escaped from the State prison and returned to Los Angeles, according to officers. He was arrested with Robert Perry, now serving a term in San Quentin for grand larceny of an automobile.

Stokes faces four possible sentences of from one year to life, and one of from one to ten years in San Quentin.

O'BRIEN URGES EARLY MAILING

Postmaster Gives Rules for Christmas Packages

Gifts for Foreign Countries Should Go Soon

Drive on to Avoid Congestion in Local Office

Shop early! Mail early! Wrap securely! Address correctly!

If you will heed these instructions postal clerks and carriers will gladly do the rest and your Christmas letters and packages will be delivered at the proper time.

That is the promise issued yesterday by Postmaster P. P. O'Brien in a plea to Los Angeles residents not to wait until the last minute to send Christmas presents by mail. The Postmaster laid particular stress on the fact that postal packages to foreign countries should be mailed within the next few days.

"Some of the wise patrons of the office are now mailing gifts to foreign countries, and this is the proper thing to do for delays are sometimes unavoidable," declared Mr. O'Brien. "The customs regulations which must be complied with always add more or less to the delay. It is strongly urged, therefore, that all mailings for foreign countries should be handed in to the Los Angeles Postoffice not later than the 25th inst., this allowing ample time for dispatch to the ports."

SUFFICIENT POSTAGE

"Mail addressed to European countries should be mailed here early enough to allow its reaching the New York Postoffice by December 3. See that there is a sufficient amount of postage affixed to your mail matter before depositing it in the postoffice, as this is advantageous to both sender and addressee. Fully prepaid, accurately addressed mail matter is very easily handled by postoffice employees, but the work is hard for them and unsatisfactory to you when mail is not carefully prepared in every detail."

For several years past the local postoffice has conducted an intensive campaign during the month of November for the purpose of convincing people of the necessity of early mailing.

MAILING RULES

Postmaster O'Brien says that, while marked improvement has been noted since these campaigns have been started, there is room for further improvement if congestion in the postoffices of the country and ports of dispatch to foreign countries is to be averted.

Do you want to assist in the handling of the mail this season? If you do, observe the following simple rules:

(1.) Write the name of the addressee in full.

(2.) Send no mail without name and address of sender.

(3.) Give street number and name. Where mail is intended for office buildings, give the room number also.

(4.) See that the name of the addressee is spelled correctly.

(5.) See that the name of the postoffice is spelled correctly.

(6.) Write the name of the State or country in full, without abbreviation.

HISTORICAL SOCIETY WILL MEET TUESDAY

The November meeting of the Historical Society of Southern California will be Tuesday at 8 p.m., in the rooms of the Board of Education, Security Building. Mrs. Matilda Sager Delaney, foster daughter of Dr. Marcus Whitman, will speak on "Pioneer Days With Dr. Whitman;" a paper on "California Under the Old Regime," will be read by John J. Wilson. Personal tributes will be paid to Senator Cornelius Cole. The public is invited.

SPANISH COURSE OPEN

A course in conversational Spanish will begin tomorrow evening at the Lincoln Evening High School. The instructor will be Burham C. Benner, head of the modern language department. The course will cover the necessary fundamentals of the language and will aim to give a working knowledge of Spanish. The class will meet on Tuesday and Thursday evenings from 7 to 8 o'clock.

A Weak Stomach
with gnawing, sour risings, belching, heartburn and heaviness after eating may be nothing but the demand of the stomach for the alkaline effect in
STUART'S Dyspepsia Tablets
They are the reliance of a host of good eaters who learned they could eat pie, cheese, pickles, milk, fried eggs, beans, onions and sausage all mixed up and yet never suffer the distresses of indigestion.
By their quick action in sweetening the stomach and as an aid in digestion, these tablets have enabled many a dyspeptic to take on a new lease of life's enjoyments.
AT ALL DRUGGISTS

LADIES!
All the beauty creams on earth can't give you an active liver.
Keep your stomach sweet and your liver active. You will be repaid with sparkling eyes—clear, smooth, healthy skin—and a breath with the odor of Spring.
Chamberlain's Tablets
will do it. Get 50 of these pink tablets for 25 cts. Take two to-night.
Sold everywhere

sure spruces up spaghetti!
Bluhill
CHEESE

PUBLISHERS:
THE TIMES-MIRROR COMPANY
OFFICERS:
HARRY CHANDLER, Pres. and Gen. Mgr.
MARIAN OTIS CHANDLER, Vice-Pres. and Secy.
F. X. PFAFFINGER, Treasurer.
HARRY E. ANDREWS, Assistant General Manager and Managing Editor.
Harry Chandler, Marian Otis Chandler, F. X. Pfaffinger, Mabel Otis Booth, Harry E. Andrews, Directors.

Los Angeles Times
EVERY MORNING IN THE YEAR
DAILY FOUNDED DEC. 4, 1881—43RD YEAR

Average Circulation for every day of September, 1924.....133,618
Average Circulation for Sunday only, September, 1924.....194,020

OFFICES
New Times Building, First and Broadway.
Branch Office No. 1, 321 South Spring Street.
Washington Bureau, 501 Munsey Building.
Chicago Office, 360 North Michigan Avenue.
New York Office, 285 Fifth Avenue.
San Francisco Office, 742 Market Street.
Paris Office, 150 Rue Saint Honore.
In addition to the above offices, The Times is on file and may be found by European travelers at the following places:
420 Rue St. Honore, Paris.
123 Fleet St. E. C. 4, London.
Hotel Excelsior, Rome.

LOS ANGELES (Loce Ahng-hayl-ais)

MEMBER OF THE ASSOCIATED PRESS
The Associated Press is exclusively entitled to the use for republication of all news credited to it or not otherwise credited in this paper and also published here within.

The Times aims at all times to be accurate in every published statement of fact. Readers who discover any important inaccuracy of statement will confer a favor by calling attention of the Editorial Department to the error.

REPORTED MISSING

What became of that message of congratulation which Eugene Debs was to send to Bob La Follette?

CREDIT IT TO LONGFELLOW

Among the Alpine peaks of Switzerland "the pious monks of St. Bernard" are going to start a hotel. And no doubt when the traveler receives his bill a voice will "cry through the startled air, Excelsior."

ENDURANCE TEST

A 200-volume survey of the World War will shortly be published under the direction of the Carnegie Peace Endowment. We know not at which to wonder more: the industry of the compilers who wrote it or the endurance of the reader who plows through the first 199 volumes.

THE DIFFERENCE

The blind man who had his dog lead him most of the way over hills and country roads for eighteen miles in order to vote for Calvin Coolidge is the type of patriot who can be relied upon to keep the home fires burning. And yet there are thousands who would not vote unless they were coaxed into a limousine for a trip of three or four city blocks to the nearest polling place.

NO CAUSE FOR ALARM

A German scientist estimates that the day will come when there will not be standing room on this old planet for all its inhabitants. Medical science and the preservation of infant life are hurrying on the inevitable overcrowding. But we are not going to take any national alarm on that account. So long as the rooming and apartment-houses do not start to raise rents too far ahead of time we are prepared to face the Prussian prophecy without a quiver.

"GOAT MUTTON"

Chevon chops! Know what they are? Don't be alarmed. Chevon is not a South African word for wildcat, reindeer or horse. It is a new one coined by combining parts of two French words—"chevre," meaning goat, and "mouton," meaning mutton.

Chevon, therefore, is goat mutton. Goat-raisers in the Southwest have selected this as the term they want used for the meat they will put on the market. The Department of Agriculture considered all the pros and cons and failed to find a single reason why goat meat shouldn't be called "chevon." It now has the stamp of official approval.

A WARNING

From its Berlin office the United States Chamber of Commerce issues a timely warning to American investors, advising them to be on guard against spurious stock and bond issues of German origin likely to be offered in this country. There can be no doubt that the reception given the reparations loan will serve as a stimulus to other foreign borrowing here and that few of the offerings of private enterprises will have behind them guarantees against default even approaching those of the reparation loan.

After the heavy losses incurred in the United States in mark speculation Americans with money to invest should be careful how and where they place it. The situation in Germany may be ripe for a speculative boom, but another one should not be financed with American savings.

FOOLING THE FOOLISH

Bootlegging is not only being carried on with the bad spirits of alcoholic origin. An even more dangerous bootlegging is rampant in which fake spirits from another world are used to separate the fool from his money. The effect of bad spirits taken into the large intestine are more swift and sudden in their destruction. But the effect of faked spiritualist manifesto, absorbed by a pin-head intellect, is no less dangerous in the long run. Common sense and law have a ceaseless battle to wage, both against the evil powers that prey on the minds of the credulous and the superstitious and the harpies that fatten on the appetites of the gross and the sensual; nor will common sense and law ever give ground to these vicious agencies so long as 99 per cent of the American people are sane and sensible.

ITALIANS STILL EMIGRATE

Figures prove that Italy has been feeling the pinch of overpopulation to an extent that accounts for the opposition displayed to our restrictive immigration laws. At the same time that Italy, under the spur of American closure, has been able to find other outlets for her nationals also demonstrates that the grievance was not so serious as painted. France is receiving an ever-increasing number of Italian immigrants—in 1923 the number was 142,990—and as France needs more population and is Italy's next-door neighbor, this shift across the border appears logical and beneficial to both countries concerned. At the same time it is evident that the average Italian emigrant prefers a sea voyage before seeking pastures new, a thing to be expected in the land that gave birth to Christopher Columbus.

BACK TO DOWNING STREET

Now that the sandstorm of the national election has passed it is possible to look forth again and view what has been taking place during the last few weeks outside our own country. During the stress of our political election the English national election and consequent change in government attracted but slight attention in this country, although the change from a Labor to a Conservative administration is of international importance.

Stanley Baldwin returns to Downing street, backed by the strongest majority held by a British Premier in a century. But there is an element of weakness in the very numbers; for at least half the traditionally Liberal constituencies returned members to Parliament who are listed Conservatives. Most of these Liberals have not changed their opinions on the major questions of difference between Liberals and Tories. They will vote with the Conservatives to reject the Russian treaty, but when the question of protections comes to the front they will be likely to vote for free trade, just as Liberals have done since the days of Cobden and Bright.

In order to keep the field clear for a straight fight with Labor the tariff did not figure as an issue in the election; but what is put off is not settled. Premier Baldwin and most of his simon-pure Conservative supporters believe in a protective tariff. It was on that issue that they lost the election of 1923. But, despite that defeat, Mr. Baldwin has already announced that he will favor a restoration of the McKenna duties to protect industry. There is no occasion for our wheat farmers to be alarmed, however, for he has pledged himself not to attempt to put a tariff on any foodstuffs.

One gets a fairly clear idea of the policy of the new Conservative government from Mr. Baldwin's pre-election manifesto. These manifestoes serve the same purpose in British campaigns as party platforms in our own. The manifesto declares in substance for:

Rejection of the Anglo-Russian Treaty negotiated by the Labor government.

Support and strengthening of the League of Nations along practical lines.

Enactment of a system of preferential duties within the British Empire, for the purpose of closer trade co-operation between Great Britain and her self-governing dominions.

Legislation tending to promote industry and thus reduce unemployment.

Legislation to relieve the housing situation, to aid agriculture and to reduce prices.

Just how the government will be able to promote industry is not clear, for economic conditions are seldom improved by passing laws about them. In fact, there is something about the pledges concerning interior legislation that suggests political claptrap; but it seems that something of the kind is necessary to appease the clamors of the not-overintelligent voters.

Premier Baldwin is pledged to help agriculture. The one way agriculture could be helped would be by imposing tariffs which would enable the British farmer to compete with those of other countries where the soil is more productive and the price of land is lower. But these tariffs would increase the cost of wheat and meat products; and the Premier is pledged to place no tariffs on foodstuffs.

The new Premier's Cabinet makes a clean sweep of the Labor members; and the only Liberals included are those who have changed their party registration. Winston Churchill, one of the greatest of the former Liberals, stood for election as a Conservative; and he occupies the important and coveted position of Chancellor of the Exchequer. But Marquis Curzon, contrary to general expectations, does not return to the Foreign Office. He is the new party leader in the House of Lords. Austen Chamberlain is the new Foreign Secretary.

It will be observed that Premier Baldwin will have as his chief supporters on the treasury bench Chamberlain and Churchill, the mainstays of the Lloyd George government. It looks something like a restoration of the old coalition, but under the Conservative party name.

Former Premiers Asquith, Balfour and Lloyd George seem to have lost most of their political influence. Asquith was defeated in the general election. Lloyd George is the leader of a group now so small that it can about be counted on the fingers of one's two hands. Balfour seems content to live in the retirement of the House of Lords. He sought no honors under the new government.

Radicalism and Bolshevism have received almost as stern a rebuke in Great Britain as in our own country. There will be no freak legislation under the Conservative government; but its weakness is to be found in the division in its own ranks on the question of a protective tariff. Free trade is economically impossible under twentieth-century conditions in Great Britian; yet the dead still speak through the living, and Liberal tradition will not permit a concrete rejection of the theories of Cobden and Bright.

THE DISCORD IN INDIA

Facing the most serious problem that has confronted her since the World War—how to handle the discordant elements of India—Great Britain, with troubles enough at home, may have to resort to extreme measures or lose a considerable part of her Asiatic empire.

Viceroy Reading, who until lately has pursued a policy of moderation with as small a show of arms as is consistent with any sort of rule in such a country, has found it necessary to order the special policing of Bengal and the arrest of many Nationalists, which order soon will be extended to other provinces, as the revolutionary movement has spread over the whole country.

Aside from the Nationalist revolt there is a separate and potentially formidable movement in Western India among the 70,000,000 Mohammedans, who not only insist upon independence for themselves, but are said to be aiding the Persians, Arabs, Turks and Egyptians to upset British hegemony of South Asia and North Africa. A Pan-Islamic congress is to be held in Cairo to unite all the faithful against British domination.

There are those students of world affairs who profess to see the hand of Bolshevism in the Nationalist movement and also that of Japan. Russia is said to have pledged herself to stand behind the Turks if they come to a clash with the British.

Imminent danger to British rule in Bengal is seen in the many threats to assassinate police chiefs and other officials, a general failure in the collection of taxes and the refusal of the Nationalists to accept the wholesale concessions offered by the government in the way of loosening the British reins. The great upheaval may not occur for some time, for the people of the Orient move slowly, but British rule in India is said to be badly shaken.

Civilization would suffer a setback if India should be lost to the British Empire. The benefits of white rule to that country of 315,000,000 people have been incalculable. Chief among these have been the establishment of equal laws and equal justice for all castes, strict sanitary measures for the prevention of epidemics, also the reduction of famine mortality so that it now constitutes but a small part of the death rate. Agricultural production has been developed by teaching the natives how to irrigate and cultivate their land. An efficient postal service has been established. Commerce has been increased and this, together with industrial and scholastic instruction, has lessened poverty and enhanced the enlightenment of the people. Furthermore, a strong defense has been afforded the country against Russia, which would have invaded it years ago but for British protection.

India, with her perpetually contending factions, never would have held together but for British control. Should the British retire a series of civil wars would devastate the country.

From this distance it seems unlikely that the proposed Moslem congress at Cairo will accomplish anything by way of a successful coalition against British rule, but the Nationalist movement is one that will be watched with apprehension by the friends of Great Britain.

Our own experience in the Philippines has taught us something about the "white man's burden" that Great Britain assumed in India.

A MODERN SOLOMON

A Chicago judge has ordered a schedule of "talking" and "silence" days for a couple who appeared in his court asking a separation on the ground that they continually argued.

This wise judge decreed that, on three days of each week, the wife is to do all the talking in the household, the husband refraining from making any replies or remarks, while for three days the husband is to enjoy the privilege of uninterrupted discourse. On Sundays they are to stay away from each other and talk to themselves or to other persons.

This astute jurist is either ignorant or overly hopeful. He doesn't know the average woman. If he thinks a court order can stop a woman from talking back for three days, or even three minutes, his experience with the sex has been extremely limited—particularly when the other party to the difference of opinion happens to be her husband.

The only way in which the ruling of this judge could possibly be carried out would be to see to it that, on the days the husband is privileged to do all the talking, the wife is either gagged or locked out of the house.

There may have been some men who would not talk back, but only one woman—and she was deaf and dumb.

THE RAINFALL

Northern California is getting a long start on the southern half of the State this year in the distribution of rainfall. We are glad to see our northern counties being thus refreshed and invigorated. The omen is propitious. Because Southern California has a way of always coming in ahead at the finish; if not in actual rainfall, at least in the results thereof.

"Cast Thy Bread Upon the Waters: For Thou Shalt Find It After Many Days"

[Protected by George Matthew Adams.]

THE WORLD'S WINDOW

"Ain't Gonna 'Reign' No More"

Frederick William, ex-Crown Prince of Germany, tells Berlin newspaper men that the Hohenzollern family will always be a force for good in the fatherland. "We have shown the world that we are capable of adapting ourselves to changing conditions and have demonstrated in the past that we have nothing but the welfare of Germany at heart," and he added: "We have no desire to work for the restoration of the monarchy which would necessarily plunge Germany into a new civil war. The interview took place apropos current rumors in Berlin that Frederick will be the Nationalist candidate for the Presidency of the Reich. German democrats and republicans will be on the alert from now on. They may need a Victor Hugo to point out the danger of allowing a discredited dynasty to come within grasping distance of the reins of government. Napoleon the Little was an ardent republican before his famous coup d'etat. Hugo said it was a playing with thunderbolts on the part of the Bonaparte President of the French republic. The thunderbolts slipped from his hand and smote him in the back. That debacle occurred at Sedan, when Napoleon III "faced the consequences of his crime" and the German army utterly crushed the French forces. German republicans have this significant historical precedent to guide them in their Presidential election.

* * *

Afraid of Their Reputation

There seems to be great anxiety in high soviet circles over the fate of the Russian imperial archives in Paris. M. Georges Tchitcherin has telegraphed Premier Herriot "in a serious and persistent demand" that they be safeguarded. It's not so much the official documents of the old Russian legation, but it's a collection of secret dossiers gathered by the Russian security police in the French capital. These papers were brought to the Embassy when the revolution broke out and contain the most minute details of the lives of such foremost Red leaders as Lenin, Trotzky, Bucharin and Lunacharsky. They were all residents of France and Switzerland during the time when the Russian revolutionary movement was still "underground."

RIPPLING RHYMES

THE CXXX DETAILS

You say to Jinx, "How are you?" since courtesy prevails; and he proceeds to jar you with sickening details. Wherever you are meeting the chronic village bore you spring a cheerful greeting, intending nothing more. You merely wish to show him that you're a friendly wight and gallantly you blow him an airy kiss and light. "The ague makes me shiver," the chronic bore replies; "I have a balky liver and anthrax in my eyes. There is no hour releases my weary form from pain; my feet are shot to pieces, I've bunions on my brain. Since you have asked me straightly just how I am, my friend, I say I suffer greatly, my torments have no end. My back is always aching, of boils I have a pair, a fever keeps me baking, there's dandruff in my hair. I'm surely not desiring to list my ills this way, but you come up inquiring just how I am today. And so I make my answer as truthful as can be; I have nine kinds of cancer and also housemaid's knee. Let others play and frolic while yet the sunshine glows, I have spasmodic colic and ulcers on my nose." He backs you, all unwilling, against a banyan tree and tells about his swilling eight quarts of boneset tea. It is an ordeal meeting the dull, long-winded guy who thinks your lightest greeting demands a long reply.

WALT MASON.

[Copyright, 1924, by George Matthew Adams.]

PEN POINTS

The farm bloc has been blocked.

W.J.B.—Why? Wind Jammer Busted!

Patriotic citizens took the hint. They threw the election into Congress with a mighty swat.

The "meanest thief" is getting so numerous that he will have to be arrested if he doesn't stop it.

Friend Governor is to be congratulated upon the elimination of "too much Johnson."

Middies for Monrovia misses make most mothers merry and save heart-burnings for the high-school girls themselves.

When Gabriel blows his horn for the longhairs La Follette will probably try to smuggle himself in as the bell-wether.

Wheeler, who also ran, says that the people of the United States voted to help themselves. Now, hain't that jest fierce!

The dirigible Los Angeles might well be used in Arctic exploration. The North Pole should make a noble mooring mast.

Now the folks who dropped their crossword puzzles long enough to vote for Bob La Follette begin to realise their horrible mistake.

When the government enforces all its laws with firmness you can bet your life that thousands of men and women will call it oppressive.

It seems, as a result of the quizzing, that the Republican campaign fund was much smaller than usual, but it was sufficient for the purpose.

The printed figures on the income tax in the various papers did not reveal many new bootleggers. There is a suspicion that some of these gentry are still hiding out.

Armistice Day has a considerable edge on election day in flooding the market with verse, near-verse and alleged verse, especially the last variety.

What is the difference between a client and a customer? Better try one of the big department stores. Possibly it depends on the size of the order.

Scientist now declares that Norsemen visited America in the year 1010. Which only shows that it is possible to visit a place without discovering it.

The Germans are making excellent shoes out of old tires. There is material for 1,000,000 pairs lying wasted in our alleys. But, if tires make shoes, should we have to wear skid-chains with our slippers?

THIS IS THE DAY

Saybrook, the first English settlement in Connecticut, was founded by colonists from Massachusetts in the year 1635

FLYING CHIPS

BY ALMA WHITAKER

EN ROUTE TO CUBA, Oct. 18.

One can get from New York to Los Angeles, comfortably, decently, for $100 on this ship—including a delightful sea voyage, touching at many ports and meals all the way.

I have just been visiting down in the third class, because, peeping over the rail, I saw such a nice-looking family down there and several healthy-looking, jolly young men. I wanted to know how much they were suffering to make this trip.

About 115 passengers are in the third class and most of them as socially good as you and I. The cabins are clean and comfortable, and the food almost identical with ours upstairs, a menu as good as the average shore restaurant, served by stewards on neatly-laid tables. They have as much privacy as the rest of us. The only distinction is that their decks are the least attractive and their cabins right on the water line.

These third-class passengers are mostly going to California to stay. Upstairs they are more often tourists for pleasure, or resident homecomers. The young men all have trades, going out West for better opportunities, tired of the thankless struggle in crowded New York. There is nothing of the poor emigrant about them.

* * *

But the doctor tells me of a humorous condition. A good many of the crew ship just to get to California. They have to sign up for the round trip, however, and cannot get away at Los Angeles—unless they are sick. And the doctor has to sign for them to prove it.

He has a wonderful time dosing husky, broad-shouldered young men for numerous mysterious diseases which get rapidly worse as the boat nears Los Angeles. They begin developing queer pains in their manly chests as the doctor listens cynically through his stethoscope. They get awfully sore throats and can hardly talk, and weird and uncanny coughs greet his ears whenever he heaves in sight.

They will even, he tells me, hurt an arm or a leg quite painfully—on purpose—so that they can have a good alibi to leave the ship at Los Angeles.

"Malingerers, darned malingerers," snorts the doctor—but later on I did kind of get the idea that he may leave the ship at Los Angeles himself some day. He has to know quite a lot of things medical opportunities.

* * *

The great majority of the [illegible] ards on all these ships are Englishmen.

"Well, you see," [illegible] head steward, "it's about the opportunity for enterprising Englishmen now. In America are so many opportunities but it's different at sea. Some of these boys waiting ble and doing bedrooms and and deck work are real young fellows. When I first to sea we didn't 'ave much tion. But I 'as me pick of real gentlemen when I'm port these days. Them lows in the dining-room on the Majestic as bedroom ards and two of 'em was officers in the war. Quite are. But I'll say that for do their work well and will call-down real handsome. have much trouble with kind."

It makes one feel rather scious tipping them—but it is all right to tip them, that's the adventure. There is a twinkle in their eye as they the dollars. A quarter is right for the bath steward fills one's bath, warns the hands one the sea soon so that you don't get done out turn and knocks politely door to hurry you up if you beyond your ten minutes. seems peculiarly insistent a high-bred voice says, "Dreadfully sorry to have you, but you know how many passengers waiting."

* * *

I am curious to know bar happened to open we were outside of New bor. There doesn't seem thing quite so mysterious ition. This ship flies ican flag.

However, quite late noon I heard the bar planning that he could a $10 bill because he taken any money in the sign-the-chit system vogue, it has to be a tion. There is very little on board so far—three Perhaps they are waiting "free beer" that is part ficial sight-seeing trip they tell me.

Tolerance

LOS ANGELES, Nov. 4.—[To the Editor of The Times:] I have long felt that one of life's choice moments is that, stolen in the beginning of the day, the time when every good housekeeper should be "up and doing," to glance over the morning paper and enjoy the second cup of coffee. The children have been fed and started for the school—"himself" has dropped a tasty kiss somewhere in the atmosphere just above our head and departed, murmuring reproachfully, "I see you want the paper." This has ever been a delicate and disputed subject—women should read the paper—but never when the male members of the family wish to do so. And just why a man who will cheerfully buy and consume innumerable boxes of cigarettes in a day should feel it extravagant to buy for 3 cents a second paper on his way to the train—but, however—the door closes, the paper is left behind, the house is actually, unbelievably quiet—we fill our coffee cup, give a luxurious sigh and, with a guilty glance at the clock, pick up the paper!

This morning there was unusual richness as well as information in store, for on page three are large headlines that announce that the oldest woman in New Mexico has died at the age of 122 years—singing, as she died, "Jesus, Lover of My Soul, Let me to Thy Bosom Fly."

Now the concluding sentence of this article very quietly and insignificantly states "She had been a cigarette smoker from childhood, always rolling her own," and pondering this anticlimactic ending, we turn the page and read in more large type, "Foe of Cigarettes Dies—Miss Lucy Gaston succumbs to malignant throat growth after lifetime of waging war against cigarettes." According to all the laws of poetic justice, the old Mexican woman who had "rolled her own" for over 100 years should have died of the malignant growth and the reformer should have passed peacefully away, singing hymns! There is food for thought here and, as we fold the paper and go about the duties of the day, we wonder—wasn't the old Mexican's the better balanced life? In her quiet, absolutely normal life keeping a home, having her children and grandchildren, learning and singing her hymns and dying leaving as her legacy to the world her faith in the immortal hymn—surely the cigarette smoking was as unimportant in her life as in the newspaper article—we may wish it weren't there, but what a pity to dwell on it to the exclusion of all else. To the reformer the cigarette smoking assumed such proportions that it dwarfed all else. She wrote to such men as President Harding condemning their use of tobacco. Somehow, although as far as the personal use of cigarettes goes, we are probably more nearly in the reformer's class than the Mexican's, somehow to us the thought of the old Mexican woman brings inspiration. One hundred years of simple life, simply lived—births, deaths, joys and sorrows—and at the end no emperor of vast domain could die with more noble dignity. She passed so sweetly and impressively that a daily newspaper writes, "She clasped the hand of her Savior—singing 'Jesus Lover of My Soul.'"

MRS. R. W. MACDALE.

LATER-VICTORIAN

BY J. J. LOWMAN

Frequently, she is on the street car with me, going [illegible]. The passengers gaze at her in derment and awe, but with spect. As I look at her she to mind Dickens, Thackeray setti, Browning and Tennyson surely must belong to a generation.

This little lady carries with great distinction and Her tailor-made suit is its lines and at her wrists are dainty lace pieces. neither to the right nor to and in one hand carries a black ebony walking stick mented with silver scrol the handle.

She has an indomitable and the pallor of her face the sun had strained thro wory.

Her presence dominates tire car and she brings to tion vanished joys and years yet to be.

Looking around the car ize that this little lady fingers at the dictates of and you are glad when styles of today that are silly.

There is nothing overwhelming about this woman as some of her who parade in public places ing of boldness or offensive is a gentlewoman and never entered her kingdom gar assumption. Brilliant made her of spirit, fire and

She is not tired of this I saw her stoop down and a faded flower so that it be trampled under foot. wants such people alive in heart that is not responsive crushed flower will be a in the ministrations of

My little lady of the Victorian era has passed from the time of her freshness, but has changed into [illegible] she has kept its fragrance.

IT SEEMS TO ME

BY N. W. THORNTON

Robert M. La Follette is a man in his 70th year. Nobody said yet he was in his dotage way, he nominated himself for Presidency. He wrote his own form. He informed himself he was nominated and made the of acceptance. He might stick his head in a barrel of it all over to himself, around in a barrel in the lette campaign. Robert, Jr., and Company. If he were ed, what sort of a Cabinet he select? The two Robert run, not only the United the world. Instead, how Roberts be engaged ber 4? They will edit the Rise and Fall of the United States.

If you notice, this [illegible] culiar. It is not the Republicans and the Democrats alone. There place for the freaks and land. There have been experiences in other when raw and half has been served on the table. Some of the make deafening sounds eating their own seem to one over the an army is being fed, count is made there word scrawled above abod.

BLACK HANDERS THREATEN GIR

Tribute Demand Made Note to Her Father

"Dummy" Money Bundle P in Lot, as Directed

Police Keep All-Night Vig But Without Result

Threatening bodily harm to pr Jean Grossman, 16 years of a [illegible] $1000 was left for them ordance with their instructio writers of a blackhand let are being sought yesterday by t [illegible] of University Division.

Details of the blackhand n are given out by the police r ving an all-night watch George Grossman home at 53 ighth avenue.

The note was found by M rossman under the front door home, according to Detecti ptenants White, Brown and D of University Division. It d anded that $1000 in bills b osed in a parcel and left und ppose in the center of a vacan at Seventh avenue and Si h street. Failure to have t ney in the cache by 9:30 p. uld result in harm being do his daughter, the note said. Grossman notified the police an ing on their instruction, ma a dummy parcel and deposit in the appointed spot just b e nightfall, according to t ers. They staked out mea and kept watch. The write the note failed to appear. The note was printed on roug per and bore a crude drawi a hand as a signature. Whi printing was said to be roug officers believed that the pre e of the words "harm" a ughter" made it impossible th ll children could have been r ssible.

Grossman told the police th considered the affair a jok didn't wish to take any chance officers said. He is a me nt and operates a market 1 West Slauson avenue.

PLANS FOR PLAYHOUSE ACCEPTED

New Legitimate Theate for Hollywood to be o Moorish Design

Plans for a legitimate theate be erected in Hollywood o e street just north of Hol ood Boulevard have been ac ted by the Hollywood Amuse t Company, proposed lessees, s announced yesterday by tha anization. The theater build and adjoining stores will b anced by A. T. Mayer, accordi the announcement. Starrett an rye, Los Angeles architects w up the plans.

Composing the Hollywoo nagement Company are: Edwar Rowland, formerly of the pro ar firm of Rowland and Cli , president; Nathan Carr, vice dent; D. H. Nayler, Jr., treas ; G. R. Dexter, president Guar y Building and Loan Associa and director and general coun and H. P. Caulfield, director. the proposed theater will be o rish design and will be known "The Moorish Theater." It wil a ground area of 14,000 re feet. The seating capacity be 1100, although there wil only nineteen rows in the or tra, according to plans.

r. Rowland will be managing rector of the theater, which wil house a stock company, it i

Nature Healer Passed Limit, Wife Charges

John F. Rogers is one of those ught Nature heals" practition according to the divorce com t of his wife, Mary Eleanor vers.

t when he began seeking Na e under the greenwood with a ry, youthful, patient, named a h Green in the complaint, Mrs ers felt that he was carrying practice to an unreasonable th, she said, and sued for di t it was not only his manner treatment in bodily dail and ry bower to which his wife took ption, for she said she hard ght him "fondling" certain nts in his office, too. Besides k Green, she named Martha man as a recipient of his at ses.

AT POOR FAR

male Asks Alimony So Says She Broke Hat W

Through the medium of a nty Clerk's office, John A. Hic his marital experience. Hic nty Poor Farm, where he is a able to change his address at a tages he expects from his suit for the first thing he demand- in his complaint is a temporary mony allowance of $100 a week, pending trial of his suit. t would be only "a reasonable" tainment, he pointed out, ina- uch as his wife, he declared, was possession of $30,000 worth of perty, in part of which he has mmunity interest.

"TRAMPED ON FEET"

ks not only found himself in poorhouse as a result of his r conduct according to his plaint, but his road "over the was made harder by his sore . Among the indignities she upon him during the years married life, he related, a habit of "trampling upon his feet," a thing that not only him physically, but caused

CHIPS

...AKER

...s himself some day. Wants ...now quite a lot of things ...ical opportunities.

* * *

...he great majority of the ... ...s on all these ships are ... ...lishmen.

"Well, you see," confides the ...d steward, "it's about the only ...ortunity for enterprising young ...glishmen now. In America there ... so many opportunities for ... it's different at 'ome, ...e of these boys waiting on ... and doing bedrooms and ... ...deck work are real educated ...ng fellows. When I first went ...sea we didn't 'ave much advan... But I 'as me pick of ... ...gentlemen when I'm 'ome ... these days. Them four ... ...rs in the dining-room come over ... the Majestic as bedroom ... ...s and two of 'em was army ... ...rs in the war. Quite folks, ... But I'll say that for 'em, they ... their work well and will take a ...l-down real handsome. I don't ...ve much trouble with ... ...d."

...t makes one feel rather self-... ...ious tipping them—but it is only ... right to tip them, that's part of ... ...e adventure. There is a certain ...inkle in their eye as they pocket ...e dollars. A quarter is about ...ght for the bath steward, who ... one's bath, warms the towels, ...nds one the sea soap and sees ...at you don't get done out of your ...rn and knocks politely on the ...or to hurry you up if you don't ...yeed your ten minutes. But it ...ems peculiarly inadequate when ... high-bred voice says, "Thank you ...eadfully sorry to have kept ...u, but you know how it is—... any passengers waiting."

* * *

I am curious to know how the ...ar happened to open up direct ...e were outside of New York ...or. There doesn't seem to be ...ing quite so mysterious as ... ...tion. This ship flies the ... ...an flag.

However, quite late this ... ...oon I heard the bar steward ... ...laining that he could not ... $10 bill because he had ... ...aken any money in today yet ... ...he sign-the-chit system is set to ...ogue, it has to be a cash ... ...ion. There is very little drinking ...n board so far—three days out. ...Perhaps they are waiting for the ..."free beer" that is part of the ...icial sight-seeing trip in Hawaii, ...hey tell me.

...rior—singing 'Jesus Lover of My ...Soul.'"

MRS. R. W. MACGALPIN.

LATER-VICTORIAN

BY J. J. LOWMAN

Frequently, she is on the ... ...street car with me, going into ... The passengers gaze at her in ... ...derment and awe, but with all ... ...spect. As I look at her she ... to mind Dickens, Thackeray, ...setti, Browning and Tennyson. She surely must belong to a ... ...generation.

This little lady carries herself with great distinction and dignity. Her tailor-made suit is severely ... its lines and at her wrists and ... are dainty lace pieces. She ... neither to the right nor to the ... and in one hand carries a ... black ebony walking stick, ... mented with silver scroll work ... the handle.

She has an undeniable ... and the pallor of her face is ... the sun had strained through ... ivory.

Her presence dominates the ... tire car and she brings to ... tion vanished joys and warm ... years yet to be.

Looking around the car you ... ize that this little lady snaps ... fingers at the dictates of fashion ... and you are glad when you see ... styles of today that are horribly ... silly.

There is nothing overdressed ... this woman as some of her sisters ... who parade in public places. ... ing of boldness or effrontery, ... is a gentlewoman and she has ... never entered her kingdom by ... gar assumption. Evidently, ... made her of spirit, fire and devil.

She is not tired of this world. ... I saw her stoop down and pick ... a faded flower so that it would ... be trampled under foot. The world ... wants such people alive in it. My ... heart that is not unmindful of ... crushed flower will be a royal home ... in the ministrations of life.

My little lady of the later-Victorian era has passed from the prime ... time of her freshness, but never ... has changed into sweet herbs ... she has kept its fragrance.

IT SEEMS TO ME—

BY N. W. THORNTON

Robert M. La Follette is a ... man in his 70th year. Nobody ... said yet he was in his dotage. ... way, he nominated himself for the ... Presidency. He wrote his own platform. He informed himself that he was nominated and made the speech of acceptance. He might as well stick his head in a barrel and get it all over to himself. Whether ... around in a barrel is the La Follette campaign, Robert, Sr., Robert, Jr., and Company. If he were elected, what sort of a Cabinet would he select? The two Roberts would run, not only the United States, but the world. Instead, how will the two Roberts be engaged after November 4? They will edit and publish the Rise and Fall of Socialism in the United States Senate.

* * *

If you notice, this campaign is peculiar. It is not the struggle between Republicans and the Democrats alone. There is a third place for the freaks and fanatics of the land. There have been just two experiences in other campaigns when raw and half-prepared food has been served on the public table. Some of the boarders would make deafening and sensational sounds eating their soup and it would seem to one over the partition as if an army is being fed, but when the count is made there will be a word scrawled across the name of each abod.

BLACK HANDERS THREATEN GIRL

Ransom Demand Made in Note to Her Father

"Funny" Money Bundle Put in Lot, as Directed

Police Keep All-Night Vigil But Without Result

Threatening bodily harm to pretty ... Grossman, 16 years of age, ... $1000 was left for them in ... with their instructions, ... victim of a blackhand letter ... being brought yesterday by the ... of University Division.

Details of the blackhand note ... given out by the police following an all-night watch of ... George Grossman home at 5513 ... avenue.

The note was found by Mr. ... Grossman under the front door of ... home, according to Detective ... Clements White, Brown and Do... of University Division. It demanded that these in bills be ... in a parcel and left under ... stone in the center of a vacant ... at Seventh avenue and Six... street. Failure to have the ... in the cache by 5:30 p.m. ... result in harm being done ... daughter, the note said.

Grossman notified the police and, ... on their instruction, made ... dummy parcel and deposited ... at the appointed spot just be... nightfall, according to the ... They staked out near... but kept watch. The writers ... failed to appear.

The note was printed on rough ... and bore a crude drawing ... a hand as a signature. While ... writing was said to be rough, ... believed that the pres... of the words "harm" and ... made it impossible that ... children could have been re...

Grossman told the police that ... considered the affair a joke, ... wish to take any chances, ... said. He is a mer... and operates a market at ... West Slauson avenue.

PLANS FOR PLAYHOUSE ACCEPTED

New Legitimate Theater for Hollywood to be of Moorish Design

Plans for a legitimate theater ... erected in Hollywood on ... street just north of Hol... Boulevard have been ac... by the Hollywood Amuse... Company, proposed lessees, it announced yesterday by that ... The theater build... and adjoining stores will be ... by A. T. Mayer, according ... announcement. Starrett and ... Los Angeles architects, ... on the plans.

Among the Hollywood ... Company are: Edward ... Rowland, formerly of the pro... firm of Rowland and Clif... president; Nathan Carr, vice-... D. H. Nayler, Jr., treas... R. Dexter, president Guar... Building and Loan Associa... director and general coun... H. P. Caulfield, director.

The proposed theater will be of ... design and will be known ... Moorish Theater." It will ... ground area of 14,000 ... feet. The seating capacity ... 1100, although there will ... nineteen rows in the or... according to plans.

Rowland will be managing ... of the theater, which will ... a stock company, it is ...

Future Healer Passed Limit, Wife Charges

... P. Rogers is one of those ... "nature heals" practition... ...ing to the divorce com... ...t his wife, Mary Eleanor ...

...e began seeking Ns... ...the greenwood with a ...ful patient, named as ... in the complaint, Mrs. ... that he was carrying ... to an unreasonable ... the suit, and sued for di...

...t was not only the manner ... in which his wife took ... for she said she had ... him "feeding" certain ... in his office, too. Besides ..., she named Martha ... as a recipient of his at...

FOR ELEVEN YEARS MAN IS KISSLESS

Divorce Plea Charges Wife Refused Caresses and Was Harsh

Eleven years ago Beatrice Maud Coulter decided that kissing was a hazardous practice — that it spread infection, and that she would shun it thereafter, which she did, according to the divorce complaint of William H. Coulter.

Wherefore, during all those eleven years, Coulter has been an unsmacked husband, which is by way of being a record for kissless spouses, according to County Clerk Lampton, whose office force handles several hundred such complaints every year.

And that wasn't all. Not only would she not permit him to kiss her, Coulter said, but she drew a line at the parlor door beyond which he might not pass, thus restricting him to the kitchen and his own bedroom. When he ventured to take his ease on the davenport once, she burst into tears and called him "a brute," he related. She even charged him with stealing her sheet music from the piano, he declared.

Maytag is Here to Give Banquet for Schleuters

F. L. Maytag of Newton, Iowa, one of the world's leading manufacturers of washing machines, is a guest at the Alexandria where he will preside tomorrow night at a banquet at which he will be host to the 400 officers and employees of Schleuters', Inc., California distributors for the Maytag products with headquarters in Los Angeles.

Mr. Maytag is giving the banquet to the Schleuter organization in recognition of its sales record during the current year in which it has led all of the Maytag State distributors. In a single month the Schleuter forces sold more than 1000 Maytag machines to California people, a record which Mr. Maytag says stands unequaled.

Mr. Maytag is accompanied by Howard Snyder, inventor of the Maytag gyrofoam washing machine, who will be one of the speakers at the dinner. T. Schleuter, president of Schleuters', Inc., will also speak. The program calls for a series of entertainment numbers given entirely by members of the Schleuter organization, including the Schleuter Orchestra in musical selections and songs written for the occasion.

Following the banquet tomorrow night, Mr. Maytag will spend several days at the Schleuter headquarters at 745 South Figueroa street in conference with heads of the company on sales plans. The Schleuter company has led all Maytag distributors in volume of sales for four successive years, the 1924 sales to date having broken all previous records. The company, although solely a distributing concern, gives employment to over 400 men and women throughout the State, the majority of whom are in Los Angeles and vicinity.

SWIMMING CLASSES TO GIVE EXHIBITION

AQUATIC CONTESTS TO BE HELD IN PLUNGE AT Y.W.C.A.

The Y.W.C.A. swimming department will give a demonstration in the plunge at 941 South Figueroa street in which fifty or sixty swimmers will take part on Wednesday, the 12th inst., at 8 p.m.

One of the features will be nine small aquatic soldiers, nine or ten years of age, who will deliver a drill in diving, swimming and water first aid.

Other classes will vie in an attempt to furnish the most comedy, or the most handsome class formation. The class from John Burrough's High School will wage submarine warfare. Half the advanced swimmers from Girl's Collegiate will pretend to struggle wildly in the water, while the other half will act as heroic life savers. The Los Angeles and Lincoln high schools girls will show how it is possible to swim underneath, and attack from the rear in rescue work.

The class from Berendo, Muir and Roosevelt high schools will show how they acquire steadiness for life-saving by staging a candle march in which they will swim around the plunge carrying lighted candles.

Jefferson and Manual classes will display unique watermanship, while racing and diving will round out the program. In the grand ensemble over sixty swimmers will line up along the ninety-foot plunge and demonstrate the various strokes that make up a swimming education.

POOR FARM; SUES WIFE

Asks Alimony So He Can Change Address; Says She Broke Hat When It Was on His Head

Through the medium of a divorce complaint on file in the County Clerk's office, John A. Hicks registers complete dissatisfaction with his marital experience. Hicks sent his complaint in from the Poor Farm, where he is at present sojourning. He hopes to change his address at an early date as one of the corollary suits for divorce from Annette P. Hicks.

He expects from his suit for divorce from Annette P. Hicks him grievous mental anguish, he said.

And that was not all, either. She broke his hard hat, he complained. She did it with a club, according to the complaint, his hat being upon his head at the time.

CHARGES BEATING

Among some of the other things with which he charged her were belaboring him with a lath, threatening him with a kettle of scalding water, calling him "an old blunderbuss" and finally throwing him out of his home.

She wouldn't even let him enjoy a moment of peace in his rocking chair on the front porch, Hicks asserted. When he tried that once, soon after their marriage, back in 1909, a friend being there with him for a little chat, she rushed at him, kicked him and announced that she would "never allow anything like that," he said.

$100,000 LOVE SUIT SETTLED

Moser Action Dropped After Agreement With Heylers

Chauffeur Charged Elderly Wife Was Estranged

Youthful Husband Accused of Cruelty in Divorce

With the statement that a settlement had been effected out of court, a dismissal has been filed in the suit for $100,000 damages for asserted alienation of affections brought by Joseph A. Moser, former chauffeur, against his reputed wealthy sister-in-law, Elizabeth J. Hayler, and her husband, C. J. Heyler.

Moser charged the defendants in his action with causing an estrangement between him and his wealthy, elderly wife, Martha B. Moser, whom he married January 23, last.

SETTLEMENT IS MADE

The dismissal came as a conclusion to negotiations for a settlement which were reported to have been in progress since the continuing of the case for trial last October. Notice of dismissal was filed by Moser and his attorney, Griffith Jones, who stated every matter complained of in the action had been fully arbitrated.

The day following his marriage, Moser asserted in his complaint, Mrs. Heyler called his wife on the telephone and said, "What on earth did you want to do such a thing for? You had better let me get a lawyer immediately and get you divorced."

Mrs. Heyler also was said to have informed her sister she had "disgraced the family" by marrying Moser. Mrs. Heyler further was said to have told Mrs. Moser that Moser was a "disreputable and immoral person" and had only married Mrs. Moser to get what money he could from her.

The Heylers, the complaint continued, at all times after the marriage of the plaintiff, "maliciously and wickedly" encouraged Mrs. Moser to obtain a divorce from her husband, with the result that Mrs. Moser finally did leave the plaintiff and file a divorce action against him.

WIFE CHARGED CRUELTY

The defendants, through their attorneys, Haas & Dunnigan, filed an answer to the suit in which they set up a general denial to the charges and asked that the complaint be dismissed.

The alienation of affections suit was filed shortly after Mrs. Moser instituted divorce proceedings against her youthful husband. In her divorce bill, she charged her husband with cruelty, asserting he coerced her into giving him large sums of money, struck her, threatened to leave her and used other "cave-man" tactics on her.

Moser filed a cross-complaint to his wife's suit, also charging cruelty. He declared that she had carried on an affair with a man named Emanuel Cotino, permitting him to hug and kiss her. Action on the divorce case is now pending in Superior Court.

BRITISH SUBJECTS ARE ALLOWED DEDUCTION

UNITED STATES TAX MAY BE SUBTRACTED IN FIGURING HOME LAND AMOUNT

British subjects, in reporting United States income for British income and super tax, are allowed to deduct the United States income tax paid on such income and under the new revenue act British tax is paid on net American income after deduction of the United States tax.

Advice was requested of the Commissioner of Internal Revenue as to whether in calculating the ratio of United States income to income from all sources, gross income from sources within the United States should be included in income from all sources and in income from United States sources, or whether the United States income as reported for British tax—that is, United States income minus the United States tax—should be used in determining the ratio. In case the proper procedure is to include only United States income less United States tax and the United States income is composed partly of income exempt from tax in the United States, inquiry was made as to how the tax-exempt income is to be eliminated.

In a ruling received yesterday by Collector Rex B. Goodcell, the Internal Revenue Bureau held that the ratable part of British income tax and supertax which may be allocated to income from sources within the United States by a nonresident alien is based upon the ratio of gross income from sources within the United States to total gross income from all sources. The term "gross income from sources within the United States," as used in the preceding sentence, means gross income excluding the items of income exempt from United States tax, but does not mean gross United States income less United States tax. The term "total gross income from all sources" means the items of gross income which are required to be reported to the United States plus the tax-exempt income from sources within the United States, plus the gross income from sources without the United States which was included in the income of the year for which British tax was paid.

CORPORATION MOVES

Potter Radiator Company Now On Washington Street

Announcement was made yesterday that the Potter Radiator Corporation has moved to its new sales headquarters at 3517 West Washington street. This move is the culmination of a rapid series of developments in local manufacturing circles, the Potter Radiator Corporation having absorbed some half a dozen gas appliances manufacturers during the past few weeks.

The Potter Radiator Corporation now operates factories in Oakland, San Francisco and Pasadena, as well as in Los Angeles, and a large factory in San Diego is being constructed. Incorporation papers were recently filed by this firm, which has a capitalization of $500,000. The officers are: T. J. Potter, president; A. U. Preston, vice-president; G. W. Anderson, secretary, and John Huber, treasurer.

PLAN PROPOSES AUTO SEIZURES

New Traffic Ordinance Also Bans "Jay Walking"

Simplification of Existing Code is General Aim

Impounding is Provided for Parking Violations

The police are given authority to seize and impound automobiles left on the streets in violation of law and pedestrians are prohibited from "jay walking" in the proposed new comprehensive traffic ordinance which the City Council has under consideration as a substitute for patch-work regulations which have caused much confusion among motorists.

The new ordinance was prepared by Miller McClintock, expert of the Los Angeles Traffic Commission, and has met with commendation by various groups interested in traffic problems. Minor modifications have been suggested and these will be considered by the City Council's public safety committee on next Wednesday afternoon. If approved by the Council, the new ordinance will take effect about January 1.

The Traffic Commission has prepared for the information of the public the following summary of the propositions of the proposed ordinance:

(1.) General aim. The general aim of the ordinance is to bring about a simplification of the existing code. The new ordinance will print in sixteen pages in a small pamphlet and is written in such simple language that it can be readily understood by any driver. The ordinance presents but few innovations.

(2.) The two downtown districts at present known as the congested district and the business district have been consolidated into one district designated as the central traffic district in the proposed ordinance. It is bounded by Los Angeles, Pico, Figueroa, Fourth, Hill and Sunset.

(3.) Uniform regulations for all business districts is provided, the business district being defined as any block in which 50 per cent or more of the frontage is occupied by business or public buildings. In any district beyond business districts will apply automatically.

(4.) No provision in the proposed ordinance is to be inforceable unless adequate and visible signs are erected as required of the police.

(5.) Definite instructions are given to drivers for uniform obedience to all traffic signals.

(6.) Unofficial traffic signals for advertising purposes are prohibited.

(7.) Police are authorized to impound vehicles which are left upon the streets in violation of the ordinance.

(8.) Pedestrians are given right of way in crossing the street intersections.

(9.) Painted cross-walks are required in the central traffic district and in the business district.

(10.) Provisions of the existing school-crossing regulation are included.

(11.) Pedestrians are prohibited from jay-walking.

(12.) When traffic is controlled by officers or signals, both drivers and pedestrians are required to obey the directions.

(13.) Pedestrians are prohibited from gathering in groups in the center of the sidewalks in downtown districts.

(14.) The proposed ordinance includes as an integral part, digest of the State Vehicle Act "Laws of the Road."

(15.) Vehicles are prohibited from turning to right or left, unless they are in the right or left line of traffic respectively. Double left turns are prohibited in the central traffic district during the day time.

(16.) Right turns are permitted with or against the signal.

(17.) Downtown alleys are made one-way thoroughfares.

(18.) Boulevard right of way rule is extended to Washington Boulevard, Western avenue and Vermont avenue.

(19.) Vehicles are prohibited from following fire apparatus at closer than one block and from driving in the block where the fire apparatus is stopped in answering an alarm.

(20.) "Coasting rides" and operating coasters is prohibited in roadways.

(21.) Standardized paint signs for parking restrictions are designated. Vehicles are prohibited from standing where the curb is painted red. Loading zones are designated by yellow paint.

(22.) Provision is made for the extension of parking zones up to one-quarter of the total curb length in the central traffic district.

(23.) Daylight parking limit in the central traffic district and the business district is reduced to thirty minutes.

(24.) Street cars are given right of way between intersections.

(25.) Vehicles are prohibited from passing street cars when crossing intersections.

(26.) Vehicles must stop behind stopped street cars, but may in all cases proceed where there are marked safety zones.

(27.) A graduated scale of penalties is provided in accordance with the State Motor Vehicle Act, which indicates maximum fines at $50, $100 and $500 for first, second, third and subsequent offenses, respectively. All fines, forfeitures and fees collected under the ordinance are to be placed in a street traffic fund, providing for ample money for proper traffic regulation equipment.

CONDEMNATION ORDERED

The condemnation of property for the opening of and extending of Darien street from Cahuenga Trail to Mulholland Highway has been ordered by the City Council.

LOUD-SPEAKER TOO EFFICIENT

Typewriter Dealer Who Says That "Din and Noise" of Radio are Menace to His Business Asks $5000 Damages and Neighbors be Enjoined from Operating Set

Radios are all right as a rule, but an eight-tube set with two batteries and an extra loud-speaker attachment is too noisy to be placed in front of one's place of business, according to a suit filed in Superior Court by W. D. Jackson, typewriter supply dealer, against D. W. Ferguson and J. C. Lester.

Jackson asserted he leased part of a storeroom from Ferguson in August, 1922, and that Ferguson guaranteed he would not be disturbed or molested in his enjoyment of the premises. Later Ferguson was said to have leased another part of the store to Lester, who went into the radio business and installed a receiving set in the entrance.

Jackson declared the "din and noise" from the instrument were such that it was impossible to carry on a telephone conversation within fifty feet of the set. When he remonstrated with the defendants, Jackson said, Lester threatened to and did install a still louder set.

The plaintiff declared the instrument was a menace to his business and he asked that the defendants be enjoined from maintaining it, in addition to $5000 damages. His complaint was prepared by Atty. John C. Miles.

"Local Laughs"

Local Laughs Editor,
Los Angeles Times.

Here is my laugh for the screen (not more than 50 words.)

.....

.....

.....

.....

.....

.....

.....

.....

NAME .....

ADDRESS .....

MOTION PICTURE THEATER I ATTEND.....

Use this blank, or paper of similar size, and write on one side only. Fifteen cash prizes will be paid for the best "Local Laughs" every week—$5, $4, $3, and twelve of $1. Prize-winning laughs, with names and addresses of contributors, will appear in "LOCAL LAUGHS" slide. The first run of this film is released each Saturday at the California Theater, Los Angeles. It is also shown at following theaters: LOS ANGELES, Miller's, 843 S. Main; Olympus, 3104 East 1st St.; Wilshire, 831 S. Western; Tivoli, 43rd and Central; De Luxe, 436 S. Alvarado; Hollyway, 5644 Sunset Blvd.; Carlton, 84th and Western—HOLLYWOOD, Granada; Apollo—LONG BEACH, Palace—SANTA ANA, Yost—INGLEWOOD, Seville—SAN PEDRO, Cabrillo—BISHOP, Bishop—GLENDALE, T. & D.—RIVERSIDE, Mission—PASADENA, Strand—HUNTINGTON PARK, Huntington—SAN DIEGO, Vista; Rialto—OCEAN BEACH, Ocean Beach—CORONADO, Silver Strand—ESCONDIDO, Kinema. Send all communications to Local Laughs Editor, The Times.

Olcott Ballad Basis of Suit in District Court

Whether "My Wild Irish Rose" is "the dearest flow'r that grows" is scheduled to be determined in the United States District Court here soon. M. Witmark & Sons, who own the copyright, filed suit in the court Saturday charging that the proprietors of the Palace Ballroom at Santa Monica played the ballad and have realized "large profits" thereby without recompensating the complainant. Wherefore Witmark & Sons ask for $250 and costs, in the suit filed by Attorney Philip Cohen. "My Wild Irish Rose" was written by Chauncey Olcott in 1899.

Pasadena Furniture Co's

REMOVAL SALE

Moving to 532 East Colorado.

Everything reduced except a few contracted lines.

Nothing reduced less than 10 per cent. Many fine pieces at HALF PRICE! Savings that average 20 per cent!

All Living Room Pieces for Less

Karpen and other high-grade lines at great reductions from our already low regular prices. Service and satisfaction—for less!

Making It Worth Your While to Help Us Move

When we move to this new building we want to take your good will with us and none of our present furniture stock.

The time is getting short—our stock is still very complete — the largest and best assortment we have ever shown.

To sell it in the short time that remains, prices have been put down to the lowest possible notch. Help us move and we will help you to save.

Pasadena FURNITURE CO.

83 to 91 North Raymond Avenue
Telephone Colorado 8200
Pasadena

Los Angeles Sales Studio
501 N. Western. Phone HOlly 1907

Long Beach Sales Studio
1118 American. Phone 619-95

Glendale Sales Studio
400 South Brand. Phone 3659-W

STORE CLOSED TUESDAY, ARMISTICE DAY

WALL PAPER for every room

There's nothing attractive about bare walls —they express no individuality—they're just bare walls — and if they show cracks and spots—they're even worse. To do them over each time they become spotted—and to fill the cracks is not good economy—nor is it always convenient.

But Wallpaper—good, high-grade Mathews Wallpaper—covers up wall-defects—often prevents cracking, while stained or torn places can easily be re-covered. Above all, it is a thing of beauty which adds much to the attractiveness of your home—its cheerful warmth expresses welcome to all who cross your threshold.

There's a Mathews Wallpaper suited to your purse and taste as well as every room in your home.

Ask Your Dealer

or interior decorator to show you Mathews 1924 Wallpaper Sample Books containing the latest in exquisite domestic or imported patterns—at prices to suit your wishes. Or call at one of our conveniently located stores.

MATHEWS PAINT CO., Inc.
Pico and Hill Sts. 219 So. Los Angeles St.
Phone TRinity 0051
LOS ANGELES
PASADENA PHOENIX

MATHEWS
PAINTS SINCE 1887 WALL PAPERS

Experiments in Cereals on Coast to be Disclosed

The results of three years' experimental work in the growing of new cereal varieties on the Pacific Coast will be made public at a meeting of grain and hay growers of the county which has been called by the Los Angeles County Agricultural Extension Service. The meeting has been arranged for next Friday at 2 p.m. at the Redondo Milling Company, 900 North Pacific street, Redondo. In addition to the discussion on varieties, data will also be presented on proper methods for controlling of smut in oats, wheat and barley by F. H. Ernst, assistant farm adviser of the county.

MONOLOGIST TO APPEAR

Harry James, monologist and story teller, will be the speaker at the Los Angeles Co-Operative Club luncheon at the Biltmore today. Entertainment will be furnished by Marjorie Bell Adams, soloist, and Margaret Barbrick Gillette, dramatic reader. Fred Pullen is chairman.

Safe Milk and Diet

For Infants, Invalids, the Aged, Nursing Mothers, Children, etc.

Best Diet for Invalids

A well-balanced, palatable, easily assimilated diet that nourishes and up-builds. Use at meals, between meals, or on retiring. Endorsed by physicians for over 40 years.

Prepared *at home* in a minute by briskly stirring the *powder* in hot or cold water. *No cooking.*

Browsing Among the New Books

An interesting Book Review department, with notes and comments on writers and their writings, each week in the SUNDAY TIMES.

Of Interest to Women.

SOCIETY

BY JUANA NEAL LEVY

A merry little party of young sub-debs chaperoned by Mrs. F. E. Eckhardt were among the interested spectators at the football games in Berkeley between California and Southern California University teams, the 1st inst. Included were Miss Adeline Stanton Thompson, Miss Katherine Gude, Miss Elsie Wilson, Miss Mary Ellen Eckhardt and Miss Margaret Jordan. They stopped en route at Mills College to visit with Miss Josephine Eckhardt, who is in her freshman year, and had luncheon dinner and theater parties in the northern cities. Miss Thompson and several of the party were honor guests at luncheon with which her uncle, President W. W. Campbell of the University of California, and Mrs. Purcell entertained during the brief visit in Berkeley. They returned home Tuesday. All of these attractive young sub-debs were graduated last June from Girls' Collegiate and Miss Thompson is now a student at the University of Southern California.

Dinner Party

One of the delightful affairs of recent date was the dinner and theater party with which Judge and Mrs. Frank Finlayson entertained Thursday evening at their home in Gramercy Place, honoring Judge Frederick C. Valentine, recently elected to the Superior bench, and Mrs. Valentine. The dinner table was beautifully adorned with flowers, fruit and foliage, and afterward the guests enjoyed the theater at the Majestic. Those included were Judge and Mrs. Valentine, Dr. and Mrs. Alexander Bennett Cooke, Mr. and Mrs. D. B. Holmes, who returned recently from an extended eastern trip, and Mrs. Mary O'Neill.

Wedding Date

Miss Peggy Quigg, attractive daughter of Mr. and Mrs. John Williamson Quigg of Hollywood, has chosen January 15 as the date for her marriage to Harold Rudolph Beck of Oxnard. The engagement of Miss Quigg, as well as that of her sister, Mrs. Frederick Jurgen Siems (Josephine Quigg,) was announced in the spring at a charmingly arranged tea, with which Mrs. Glen Abraham Northland of Pasadena entertained. Miss Josephine Quigg was married to Mr. Siems in July and has moved from South Pasadena to Hollywood where they are domiciled in Hayworth avenue. Many delightful affairs are being planned in honor of Miss Quigg and Saturday, the 1st inst., Miss Helen Butler entertained with a bridge tea and miscellaneous shower in her honor. Those included were Miss Quigg, Mrs. Frederick Jurgen Siems, Miss Evelyn Platt, Mrs. Ellis Wing Taylor, Miss Frances Walker, Miss Genevieve Morrison, Miss Emily Coe', Miss Doris Hammond, Miss Ilo Dan Aufealy, Mrs. Gerald Lavagnino, Mrs. John Williamson Quigg and Mrs. John W. Quigg, Jr. The hostess was assisted by her mother, Mrs. H. O. Butler. Mrs. Gerald Lavagnino is planning a bridge luncheon the 20th inst., honoring Miss Quigg, and Mrs. Frank Valentine Marshall (Marguerite Platt,) one of the brides of October, and Mrs. Siems will entertain in the near future honoring her sister.

Visiting Here

Brig.-Gen. George P. Rains and Mrs. Rains of Marshall, Tex., are passing the winter in Southern California and are being entertained at the home of Mr. and Mrs. H. L. Buckham, 1016 Carson Road. The general is a well-known figure in military and medical circles throughout the South.

Prenuptial Shower

Mrs. R. B. Milton of Loma avenue, Long Beach, entertained recently with a prettily appointed shower honoring her niece, Miss Virgie Taylor, one of the brides-elect of the season, Saturday, the 1st inst. The bride-elect was lured away from home by her sister, Miss Vera Taylor, and friend, Miss Dorothy Brown; and when she returned the friends had gathered and presented her with the shower in a novel way—two little tots, Butler Milton and Pearle Ward, attired as bride and bridegroom, pulling a small card filled with the gifts wrapped in white tissue paper and tied with pink ribbons. Those enjoying the afternoon were Mr. and Mrs. Paul Hughes, Mr. and Mrs. J. G. Ward, Mr. and Mrs. Brown, Mr. and Mrs. C. E. Milton, Mr. and Mrs. R. B. Milton, Mr. and Mrs. J. D. Taylor, Mrs. Knobe of Alhambra, Mrs. Daisy Phillips of San Francisco, Mrs. Alex Milton, Mrs. Ben Best, Mrs. Floyd Caswell. Misses Dorothy Brown, Vera Taylor, Elizabeth Ivy, Elsa Crane, Marjory Bean and Phillips of Los Angeles, Messrs. Willy Taylor, Curtis Havens, J. Rosenberg and A. F. Milton.

Brainie-Womble

The marriage of Miss Mary Elizabeth Brainie, daughter of Mr. and Mrs. Joseph Frederick Walker of San Diego, to Lieut. John Philip Womble, Jr., U.S.N., of Georgia, was solemnized Friday evening at the home of Mrs. Daisy Clark King in South Wilton Place, Rev. Frank Dyer officiating. The house was beautifully decorated with yellow chrysanthemums and a profusion of ferns and potted greenery, and Mr. Walker gave his daughter in marriage. The bride wore an exquisite creation of white satin with trimming of duchess lace, a girdle of pearls and crystal adding a touch to the costume. The veil of tulle was caught into a headdress of duchesse lace and crystals and she carried brides roses and lilies of the valley. Miss Elizabeth King assisted as maid of honor, wearing a gown of French blue beaded in crystals and carrying yellow rosebuds and ferns with delphinium blooms. Lieut. Charles MacGowan served his brother officer as best man. Following the ceremony a wedding supper was served and Mr. and Mrs. Womble left for their honeymoon, which will be passed in Riverside, and later they will motor up to Bremerton for a six weeks' visit and will make their home in Coronado, where Mr. Womble is stationed on the U. S. destroyer Somers.

From Trip

Miss Eva Stavnow of the Shoreham is at home again after a six months' trip abroad, where she visited all the points of interest on the continent as well as in the British Isles.

Buffet Supper

Mr. and Mrs. Harvey Deardorff entertained last evening with a delightfully arranged buffet supper party, the decorations being carried out with a profusion of autumn blossoms in the deep dull reds, bronze and copper tones, chrysanthemums and zinnias predominating with autumn leaves and foliage. Assisting the hosts were Mrs. James Tabor Fitzgerald, Mrs. Charles Henry Thompson, Mrs. Chester Wallace Brown, Mrs. Harmon David Ryus, Mrs. William Duncan, Mrs. Charles Benbrook, Miss Virginia Deardorff, Miss Madeline Purdon, Miss Mildred Sexsmith, Miss Ruby Hay and Miss Edna Ruwe. One hundred guests were bidden.

Sorority Tea

Nu Omega Alpha sorority of the University of California, Southern Branch, entertained at a formal tea Friday afternoon, the 7th inst., the hours being from 4 to 7 o'clock, at the sorority house, honoring its five pledges, Miss Geraldine Norton, Miss Marcelle Rex, Miss Marian Gray, Miss Evelyn Grow and Miss Cecelia Ahrens. In the receiving line with the honor guests were the officers, Miss Ruby Haffner, Miss Dorothy Millspaugh, Miss Catherine Hodges, Miss Doris Wolfe and Miss Kathryn M. Chase, faculty member. Miss Maude D. Evans, and the house mother, Mrs. Florence Shirley. Presiding at the tea urns were Miss Bettie Clark, Miss Louise Murray and Miss Ruth Grow. The sorority house was beautifully decorated with masses of shaggy gold and lavendar chrysanthemums, carrying out the sorority colors, and the honor guests were recipients of corsage bouquets in the same tones.

—you'll find *Brown Mill* coffee everywhere.

—in modest bungalows;—in the most elaborate homes.

All enjoy *Brown Mill*;—Jevne's highest grade. In the "economy" package instead of the extravagant can, so as to save you 5c on every pound.

—"Los Angeles product"

"The Blue Book of Personal Attire"

How To Dress Well

By MARGARET STORY

Margaret Story—dress economist, authority, and lecturer of note,—has taken all of the mystery and all of the vagueness out of the principles which underlie artistic and harmonious dress and has presented them in such a direct and pleasing manner that any woman may readily understand and apply them.

What puts gloss a woman extra height?
Are you certain your costume is appropriate for the occasion?
Who can wear kimono sleeves? Bell sleeves? Short sleeves? Bo sleeves?
What the flunky women can wear gracefully
What colors make one look young or old?
What type of face needs the shadowing hat?
Sinking over the "chic" girl
Should a woman with strong hands wear rings?
What principles should control the choice of a hat?
What hat should the spectacled woman wear?
Your face—You can make it what you will
What you should know of fabrics
Laces and furs that become you
Acquiring skill in buying clothes

You are shown how to determine your type and what lines are best suited to you, what colors to use and what to avoid, the effect of color upon face, overcoming natural deficiencies by illusion, etc., etc.

8vo. Cloth. 404 pages. Illustrated, with Color Charts and Line Drawings.
$3.50, net; $3.66, post-paid. At all booksellers, or from

FUNK & WAGNALLS COMPANY, Publishers, 354-360 Fourth Avenue, New York

Every Woman's Secret Desire

Altho "How to Dress Well" will prove highly interesting and valuable to women of unlimited wealth it is of equal interest and value to those of restricted incomes, for the author most clearly brings out the fact that true harmony in dress is not so much a matter of money, as it is of knowing fabrics, of knowing the great art of blending colors, and what materials and what lines are most suitable to one's face and figure.

It is forteful of detailed information pertaining to dress, color, and toilet accessories about which every woman hesitates to accept any but truly trustworthy advice and is a fitting companion to Emily Post's "Etiquette." Modistes, designers, dressmakers, and milliners will also find this work of highest value.

The Woman and Her Job

By Valeria Watrous

(Questions concerning the problems of women will be answered in this column if addressed to Mrs. Watrous at The Times.)

THE DERELICT RETURNS

You should have seen her. The glow of pride in her eyes would have warmed your heart as it did mine. I've seen many women more expensively dressed, but none so faultless from crown to toe. She had appareled herself that I might be as mightily impressed by her appearance, as I would be amazed at her tale.

"You do not recall having met me, do you?" she smiled when in response to her summons I had announced myself.

There was something hauntingly familiar about her very blue eyes with their long curling lashes. But nothing else to help the identification.

"I should remember you, I'm sure; your eyes remind me of some one I knew, but—"

"I am Helen Darling. I was a derelict on the high seas of oblivion when you signaled me through the fog of my ignorance and put an idea aboard that steered me into port," said she.

At the name, dormant memory had awakened. I recalled the penniless waif I had encountered in a welfare home. She had drifted in for a night's lodging, after a two-days' fast. Her clothing was soiled, the thin jacket of her cheap serge suit was poor shelter against winter wind, and her shoes—they had been satin dancing pumps once.

Was she perturbed? Not at all. She was 17 with the whole of life before her. Why worry? One might be hungry for a day or so, but that was a detail.

Helen was my first experience with the feminine itinerant laborer. Like Topsy she boasted that she "never had any mother." She had worked as a mother's helper, shifting from one family to another, but always going to school. She lacked one year of graduation. Her outstanding characteristic was that she didn't care a single continental penny for anything. She was as casual as a butterfly in a flower garden.

She was fed, given a bed—in which she slept the clock 'round—and sent to the doctor for an examination. Irregular meals, hours and insufficient clothing had brought down her weight and given her a bad cough. After the problem of diet was settled, a hurry call to an interested group of workers settled the problem of clothes. From somewhere came an almost-new green cloth coat with a big fur collar and cuffs. I can see her now as she thrust her little fists down into the big patch pockets and surveyed herself in a long mirror.

"Some class," she drawled, snuggling the collar up about her ears, and that was all. Yet it was the most expensive wrap she had ever owned.

Shoes were supplied; also a job in a smart coffee shop. In her black dress, wee white ruffled apron and cap she was a picture. She had a smile that earned more tips than salary.

I talked short hand to her, and education. She was interested only because she could earn more money and travel farther. Aside from that she was not concerned.

A secretary was interested and furnished a textbook and instruction. Helen didn't study, she just ate it up. Her mind was like a wax cylinder, when the impression was made it remained. Once she expressed a real ambition—to go on the stage. But that was impossible, of course.

With but one year to go in high school, I began to talk college to her. When she discovered that she could study expression and develop her dancing she "sat up and took notice." There may be 17-year-old girls who do not want to become actresses. I've never met one.

I told her of a college in the South where she could work her way, and where she could finish in less than four years if she applied herself.

One shining morning my friend in the welfare home informed me Helen had vanished. She had packed her little bag and gone, without a word to anyone.

"She's a hobo, and they are beyond redemption," said my friend.

"I couldn't stand that snoopy place any longer," she laughed, explaining her disappearance, "and I made up my mind that if I was going to that college I'd better step along. It would take time to work my way there. I arrived the day after New Year's, just before the opening of the new semester."

"But you hadn't finished high school—"

"Oh, that was easy! I vamped the dean into letting me carry my prep work and my freshman classes at the same time. All that first year I waited on table in the dormitory, and the next worked as maid in President Blank's house. By that time I'd sold them the idea that I was the child wonder, and they paid me for office work between times, so that I didn't have to do housework any more."

She paused to pat a stray curl into place in front of her ear. "By working through the summer terms I got my degree in three years. I've been teaching three years. I'm leaving tomorrow for Columbia—I'm going after my master's."

Her recital had left me breathless, which filled her with impish joy.

"But the stage—"

"Oh, piffle! Every girl wants to go on the stage. That's why I'm teaching expression. I know I've had experience enough to pound some sense into the girls while I train them in public speaking. If I get my master's I can head a department, you know."

We talked then about her future, but beneath it all I saw that she was restless, and rose to bid her farewell.

"It was wonderful of you to come to see me—but, how in the world did you know that I was here?" I suddenly demanded.

"You blessed goose! I've been just wiggling with impatience because you didn't ask me just that. It's a long, long trail from Bingville to Los Angeles. But I picked up a copy of the Los Angeles Times while I was waiting for a train in Dallas one night, turned the pages and found your column. Your own mother would never know that picture, but there isn't another name like it in the world.

"Right there I made up my mind I was going to Columbia by way of Los Angeles—if for no other reason in the world than to give you a thrill."

And that was Helen Darling, headed for Columbia quite as casually as she had taken every other important step in her life.

ANSWERS TO QUESTIONS

Dear Mrs. G.: With seven years' experience as a teacher, two years of college and your normal school you would be wise to enter college and get your degree. There are many States which pay as well as this and where there is a bigger demand for teachers. If you will write me I will be glad to give you the names of two good schools where tuition and board may be had at nominal cost.

Dear Mrs. J.: Can you not develop your ability to make jams and jellies and sell them from your own home? Many grocers are glad to have superior home-cooked products to sell to special customers. Go, talk to your local grocer, better deal with him and take it out in trade until you can build a reputation for your own goods. This is the only way you can increase your income and remain in your home to take care of your children.

HOUSEHOLD SUGGESTIONS

Quicker Drying

Stockings and socks will dry much more quickly if after washing, rinsing and wringing you run your hand through them all the way to the toe and thoroughly separate them.

Summer Draperies

The summer cretonnes may be washed without fear in warm water in which soap and bran water are mixed. You will be surprised how much dirt these cretonnes contain, too.

Scented Notes

For the romantic: A few drops of your favorite perfume on a blotter in your box of stationery will give a delicate scent to the note paper.

A Neat Darn

One woman mends all her table linen on her sewing machine. She first puts the worn place in her embroidery hoops. Then she loosens the tension and stitches back and forth until the place is neatly darned. After laundering the mended portion is very hard to find.

Handy Hints

A little grated onion is a desirable addition to potato pancake batter.

The height of your kitchen table has a great deal to do with how you feel at the end of the day.

Slip a paper bag over your hand when polishing the stove. Then you will not have all those black greasy marks to clean off afterwards.

Mix your meat with the sauce and seasoning a few hours before you dip the croquettes into the egg and cracker. You will find they will not separate in the cooking if this is done. Keep in the refrigerator until dipped.

Breakfast
Grapefruit
Eggs scrambled with Green Peppers
Toast Jam
Milk Coffee

Luncheon
Country Sausage, Pomona
Mashed Potatoes
Apple and Nut Salad
Chocolate Eclair
Milk Tea

Dinner
Potage Calcutta
Ripe Olives
Breaded Breast of Lamb
Tomato Sauce
Lime Beans Potato Cakes
Molded Fruit Salad
Mince Pie
Milk Coffee

COUNTRY SAUSAGE, POMONA

Cut twelve pieces of bread half an inch longer than the country sausages, half an inch wider and one inch thick; make a groove down the center of each piece, cover with melted butter and brown in the oven. Prick twelve country sausages with darning needle and cook in hot lard. Lay a sausage on each piece of toast and arrange on a hot serving platter. Place in a small saute pan two tablespoonfuls of butter and one finely chopped onion and stir and cook until the onion is a light golden brown, shaking the pan often to keep from burning; add half a cupful of orange juice, four tablespoonfuls of hot water, four tablespoonfuls of tomato sauce, one tablespoonful of Worcestershire sauce, half a chopped clove of garlic, and half a teaspoonful of chopped parsley; boil five minutes and pour over the sausages.

CHOCOLATE ECLAIR

Place in a small saucepan half a cupful of butter and one cupful of boiling water; bring to a boil, remove from the fire and stir in all at once one cupful of sifted flour sifted with a quarter of a level teaspoonful of salt and beat hard for four minutes. Add four eggs, one egg at a time, and beat well after the addition of each egg, about four minutes for each egg. Shape the mixture on a buttered baking sheet in eclairs four inches long and one inch wide four inches apart. Bake in a hot oven thirty minutes.

Place in the top of a double boiler one tablespoonful of sugar mixed with three tablespoons of flour, one quarter of a teaspoonful of salt, and three level tablespoonfuls of ground chocolate; stirring one cupful of milk and stir and cook until thick and smooth. Add one well-beaten egg and stir and cook one minute. Cool and add one-third of a cupful of butter beaten to a cream, one cupful of powdered sugar, beat until stiff, and add one teaspoonful of vanilla extract.

Cut a slit in the side of each eclair, fill with the chocolate filling and spread over the tops a mixture of three tablespoonfuls of boiling water, three-quarters of a cupful of powdered sugar, one teaspoonful of vanilla and a few grains of salt.

MINCE MEAT

Mix one and a half pounds of finely chopped lean boiled beef with one and a half pounds of finely chopped boiled fresh beef tongue, one and a half pounds of finely chopped kidney suet, three-quarts of peeled, cored and chopped apples, one quart of seeded raisins, two cups of cleaned California currants, half a cup of chopped citron, one teaspoonful of ground cloves, one teaspoonful of cinnamon, one teaspoonful of mace, one teaspoonful of allspice, grated rind and juice of two oranges, grated rind and juice of two lemons, two grated nutmegs, one tablespoonful of salt, one cupful of molasses, three cups of light brown sugar, four cups of cider, one cup of brandy flavor, and one cupful of sherry flavor. Mix well, pack in a jar and let stand ten days before using.

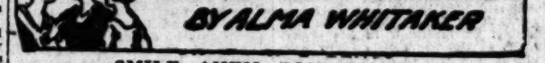

SMILE—AHEM—CONDEMN YOU

Perhaps we should not have chosen Canada for the scene of our experiment—they can be a trifle pessimistic up there.

It all began in the big, cold, horrid railroad station toward 1 a.m. I was feeling a bit forlorn, most indecent time for one's train to leave, so when she gave me a scared little smile I was grateful and smiled back. She looked so relieved. "Well, it did work with you, didn't it?" she gasped, quite excited.

And, by and by, she was explaining. "You see, I am awful serious and kind of timid, but a woman that was in town last week said if we smiled at people they would always smile back, and we'd make them happy and be happier ourselves. So, taking this long journey all by myself, I got lonesome and thought maybe I'd try."

It sounded a pretty good game to me, so I got haughty and cooked up a scheme with her. "We'll work as a team," I said, "and every time we see a real glum, crusty-looking person on the train we'll smile at 'em together." Rather a nice idea—I still think so. Spreading smiles all across poor dear pessimistic Canada.

HATCHET-FACED WOMAN

So next morning, after an imperfect sleep, we sallied forth to the dining-car together. And right across the aisle from us was the most miserable hatchet-faced specimen of womanhood you could possibly imagine.

"Our first patient," I whispered, and my smile-partner looked utterly terrified. I don't believe I would quite have had the courage to smile at her all by myself, either—but heavens, if anyone ever needed to be made to smile it was she.

We agreed to wait till she had been served her order—and maybe till we'd gulped a dash of strongish tea ourselves. I want to tell you it took no end of courage to put that double-barreled smile across. I thought we did it rather well myself. She glanced at us coldly and turned away. Now she looked cross as well as miserable. So when I caught her eye next time, I beamed. "We want you to smile."

"Whatever for?" she snapped.

"My friend and I are, oh—er—this is a smiling tour," I answered, lamely, but I hurried up and smiled some more, and so did my partner.

THOUGHT WE WERE MAD

"Mad—or very impertinent," she said. "Neither," I flushed—say, this thing was getting idiotic. "Why can't you smile back at us when we smile at you"—but it can't have been much of an argument, and besides neither of us was smiling now, or feeling a bit like it, and I was just as indignant as the unsmiling one, especially when she said: "Don't address me any more. I don't want anything to do with you. I will complain to the conductor if you annoy me —"

"Oh, please, please smile," I said, laughing. "I know it sounds ridiculous, but let me tell you how it began."

"Mind your own business, young woman," she glared. Which promptly made me horribly indiscreet, especially as my timid smile-partner was urgently trying to rescue me from the faux pas.

"How can you be such a grim, unsmiling cross-patch?" I glared, furiously. "Why, why can't you even smile at how silly this whole situation is—?"

"Waiter, send for the conductor at once," she commanded.

It was really very, very embarrassing. Lucky for me that conductor had sort of taken a shine to me the night before, when he discovered we were both from California. But, really, I was so mad that I couldn't even laugh now, and my smile-partner was almost in tears, and a lot of stolid people were looking at us as though we had stolen something (and we hadn't, not even a smile!) and it was all very silly and quite horrid. And now I know just what those "Smile, damn you" signs mean.

[Copyright, 1924, McClure Newspaper Syndicate]

New Clinic for Gland Study is to Open Today

A step toward making Southern California a center for the study of ductless glands and their relationship to health and disease will be taken today with the opening of the Harrower Foundation Clinic at Belmont street near Broadway in Glendale.

At 10 a.m., today the new building will be thrown open to visitors, most of whom will be of the medical profession, and inspection will continue until 5 p.m. A special ceremony in connection with the opening of the clinic will take place this evening at 7:30.

The Harrower Foundation, under the direction of which the new clinic will be operated as a noncommercial institution, is a charitable organization, incorporated under the laws of the State of California, and is endowed by Dr. Henry R. Harrower.

Those in charge of the Harrower Foundation state that there will be nothing in the way of gland transplantations or experiments in rejuvenation conducted at the clinic. The work of the institution will consist principally of serious and scientific study of glandular disorders and effects obtained through administering compounds of various glands in tablet form or in the form of liquids injected under the skin, in combatting various diseases.

Parents of Boy Slain by Fumes Seek Damages

Declaring their 7-year-old son walked into a house filled with deadly gases and was asphyxiated, Webb and Grace Atkinson have filed suit in Superior Court for $10,000 damages against the Acme Fumigating Company.

Joe Atkinson, son of the plaintiffs, was said to have died shortly after entering the house fumigated by the defendant last October. The plaintiffs held the defendant was negligent in its asserted failure to secure the rear door to the house while the place was full of poisonous fumes.

LARGE WOMEN

Have You Visited Our Store

since the startling price reductions were made?

If not, make it a point to come at once. If you have, be sure to come again—there will be many surprises in store for you. Do ALL your winter shopping now. Select from our extensive stocks the choicest of Larger Sized Apparel, at prices amazingly low. Below are listed only a few of these wonderful values. There are many, many more!

Dresses	Worth to $42.50	$24.00
Dresses	Worth to $55!	$29.00
Dresses	Worth to $65!	$39.75
Gowns	Worth to $85!	$49.00
Gowns	Worth to $110!	$59.00
Coats	Worth to $65!	$39.00
Coats	Worth to $89.75!	$49.00
Coats	Worth to $110!	$59.00
Coats	Worth to $165!	$89.00

A deposit will hold any garment until Christmas!

BEYOND the expectations of even those of our patrons who are well acquainted with the unequaled values Schuman's offer to Larger Women, is this event. Never in the annals of our history have we offered values of this magnitude. This sale is not merely a sale, it is a fascinating style exhibition in sizes 38½ to 54½. Exquisite in fabric, coloring and variety of styles, these garments are worthy values at their greatly reduced prices.

Sizes 38½ to 54½

SCHUMAN'S
609 WEST SEVENTH STREET
Opposite Robinson's

Sizes 38½ to 54½

The Insignia

The Sign

BENVENUTO, means

see the sign of Benve

find a cordial welcom

view the many treasures

Schmidt Collection of uniq

Here you will find the appropriate

the bride, for Christmas or anniversary event, and each gift bears the figure of Benvenuto—the insignia of good taste.

For Fifty-five Years

Importers of old and modern silver, Sheffield plate, old and modern glass, garnitures and fine porcelains

A. SCHMIDT & SON

2320 W. 7th St., Los Angeles

WASHINGTON NEW YORK BOSTON
MAGNOLIA NEWPORT PASADENA

ENJOY

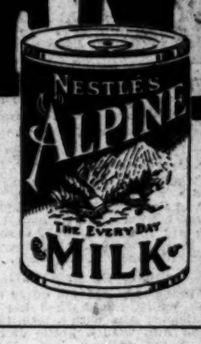

the wholesome
of cow's milk
it's richer
It's Nestle's ALP

No Newspaper Anywhere Prints as Many Want Ads As Does the Los Angeles Ti

WANT-AD RATES

Effective March 1, 1924

Rate per line per insertion: For all classifications except those otherwise specified: 1 to 3 consecutive times, 10c Daily; 20 consecutive times, 10c Daily; 1 to 3 consecutive times, 20c Sunday; 4 to 20 consecutive times, 20c Sunday; 3 to 6 consecutive times, 25c Daily, 30c Sunday; 7 to 20 consecutive times, 25c Daily, 30c Sunday; 21 consecutive times, 25c Daily, 30c Sunday; 1 to 6 consecutive times, 30c Daily, 40c Sunday; 7 to 20 consecutive times, 30c Daily, 40c Sunday; 21 consecutive times, 30c Daily, 40c Sunday; minimum charge 70c Daily, 80c Sunday.

NOTE EXCEPTIONS.

SITUATIONS WANTED, 1 or more consecutive times, 15c Daily, 15c Sunday; 7 consecutive times, 15c Daily, 15c Sunday; 20 consecutive times, 15c Daily, 15c Sunday; 1 to 3 consecutive times, 20c Sunday; 4 to 20 consecutive times, 20c Sunday; 3 to 6 consecutive times, 25c Daily, 30c Sunday; 7 to 20 consecutive times, 25c Daily, 30c Sunday; 21 consecutive times, 25c Daily, 30c Sunday; 1 to 6 consecutive times, 30c Daily, 40c Sunday; 7 to 20 consecutive times, 30c Daily, 40c Sunday; 21 consecutive times, 30c Daily, 40c Sunday; minimum charge 70c Daily, 80c Sunday.

NOTE EXCEPTIONS.

ONE TIME: 25c Daily, 30c Sunday; 3 consecutive times, 25c Daily, 30c Sunday; 6 consecutive times, 25c Daily, 30c Sunday; 20 consecutive times, 25c Daily, 30c Sunday; minimum charge 70c Daily, 80c Sunday.

NOTE EXCEPTIONS.

ONE TIME: 30c Daily, 40c Sunday; 3 consecutive times, 30c Daily, 40c Sunday; 6 consecutive times, 30c Daily, 40c Sunday; 20 consecutive times, 30c Daily, 40c Sunday; minimum charge 70c Daily, 80c Sunday.

NOTE EXCEPTIONS.

ONE TIME: 30c Daily, 40c Sunday; 3 consecutive times, 30c Daily, 40c Sunday; 6 consecutive times, 30c Daily, 40c Sunday; 20 consecutive times, 30c Daily, 40c Sunday; minimum charge 70c Daily, 80c Sunday.

NOTE EXCEPTIONS.

ONE TIME: 30c Daily, 40c Sunday; 3 consecutive times, 30c Daily, 40c Sunday; 6 consecutive times, 30c Daily, 40c Sunday; 20 consecutive times, 30c Daily, 40c Sunday; minimum charge 70c Daily, 80c Sunday.

NOTE EXCEPTIONS.

ONE TIME: 30c Daily, 40c Sunday; 3 consecutive times, 30c Daily, 40c Sunday; 6 consecutive times, 30c Daily, 40c Sunday; 20 consecutive times, 30c Daily, 40c Sunday; minimum charge 70c Daily, 80c Sunday.

NOTE EXCEPTIONS.

ONE TIME: 30c Daily, 40c Sunday; 3 consecutive times, 30c Daily, 40c Sunday; 6 consecutive times, 30c Daily, 40c Sunday; 20 consecutive times, 30c Daily, 40c Sunday; minimum charge 70c Daily, 80c Sunday.

Of Interest to Women.

SOCIETY

BY JUANA NEAL LEVY

A merry little party of young sub-debs chaperoned by Mrs. F. E. Eckhardt were among the interested spectators at the football games in Berkeley between California and Southern California University teams, the 1st inst. Included were Miss Adeline Stanton Thompson, Miss Katherine Gude, Miss Elsie Wilson, Miss Mary Ellen Eckhardt and Miss Margaret Jordan. They stopped en route at Mills College to visit with Miss Josephine Eckhardt, who is in her freshman year, and had luncheon dinner and theater parties in the northern cities. Miss Thompson and several of the party were honor guests at luncheon with which her uncle, President W. W. Campbell of the University of California, and Mrs. Purcell entertained during the brief visit in Berkeley. They returned home Tuesday. All of these attractive young sub-debs were graduated last June from Girls' Collegiate and Miss Thompson is now a student at the University of Southern California.

—o—

Dinner Party

One of the delightful affairs of recent date was the dinner and theater party with which Judge and Mrs. Frank Finlayson entertained Thursday evening at their home in Gramercy Place, honoring Judge Frederick C. Valentine, recently elected to the Superior bench, and Mrs. Valentine. The dinner table was beautifully adorned with flowers, fruit and foliage, and afterward the guests enjoyed the theater at the Majestic. Those included were Judge and Mrs. Valentine, Dr. and Mrs. Alexander Bennett Cooke, Mr. and Mrs. D. B. Holmes, who returned recently from an extended eastern trip, and Mrs. Mary O'Neill.

—o—

Wedding Date

Miss Peggy Quigg, attractive daughter of Mr. and Mrs. John Williamson Quigg of Hollywood, has chosen January 15 as the date for her marriage to Harold Rudolph Beck of Oxnard. The engagement of Miss Quigg, as well as that of her sister, Mrs. Frederick Jurgen Siems (Josephine Quigg,) was announced in the spring at a charmingly arranged tea, with which Mrs. Glen Abraham Northland of Pasadena entertained. Miss Josephine Quigg was married to Mr. Siems in July and has moved from South Pasadena to Hollywood where they are domiciled in Hayworth avenue. Many delightful affairs are being planned in honor of Miss Quigg and Saturday, the 1st inst., Miss Helen Butler entertained with a bridge tea and miscellaneous shower in her honor. Those included were Miss Quigg, Mrs. Frederick Jurgen Siems, Miss Evelyn Platt, Mrs. Ellis Wing Taylor, Miss Frances Walker, Miss Genevieve Morrison, Miss Emily Cook, Miss Doris Hammond, Miss Ilo Dan Aufesle, Mrs. Gerald Lavagnino, Mrs. John Williamson Quigg and Mrs. John W. Quigg, Jr. The hostess was assisted by her mother, Mrs. H. O. Butler. Mrs. Gerald Lavagnino is planning a bridge luncheon the 20th inst., honoring Miss Quigg, and Mrs. Frank Valentine Marshall (Marguerite Platt,) one of the brides of October, and Mrs. Siems will entertain in the near future honoring her sister.

—o—

Visiting Here

Brig.-Gen. George P. Rains and Mrs. Rains of Marshall, Tex., are passing the winter in Southern California and are being entertained at the home of Mr. and Mrs. H. L. Buckham, 1916 Carson Road. The general is a well-known figure in military and medical circles throughout the South.

—o—

Prenuptial Shower

Mrs. R. B. Milton of Loma avenue, Long Beach, entertained recently with a prettily appointed shower honoring her niece, Miss Virgie Taylor, one of the brides-elect of the season, Saturday, the 1st inst. The bride-elect was lured away from home by her sister, Miss Vera Taylor, and friend, Miss Dorothy Brown; and when she returned the friends had gathered and presented her with the shower in a novel way—two little tots, Butler Milton and Pearle Ward, attired as bride and bridegroom, pulling a small card filled with the gifts wrapped in white tissue paper and tied with pink ribbons. Those enjoying the afternoon were Mr. and Mrs. Paul Hughes, Mr. and Mrs. J. G. Ward, Mr. and Mrs. Brown, Mr. and Mrs. C. E. Milton, Mr. and Mrs. R. B. Milton, Mr. and Mrs. J. D. Taylor, Mrs. Knobe of Alhambra, Mrs. Daisy Phillips of San Francisco, Mrs. Alex Milton, Mrs. Ben Best, Mrs. Floyd Caswell, Misses Dorothy Brown, Vera Taylor, Elizabeth Ivy, Elsa Crane, Marjory Bean and Phillips of Los Angeles, Messrs. Willy Taylor, Curtis Havens, J. Rosenberg and A. F. Milton.

—o—

Brainie-Womble

The marriage of Miss Mary Elizabeth Brainie, daughter of Mr. and Mrs. Joseph Frederick Walker of San Diego, to Lieut. John Philip Womble, Jr., U.S.N., of Georgia, was solemnized Friday evening at the home of Mrs. Daisy Clark King in South Wilton Place, Rev. Frank Dyer officiating. The house was beautifully decorated with yellow chrysanthemums and a profusion of ferns and potted greenery, and Mr. Walker gave his daughter in marriage. The bride wore an exquisite creation of white satin with trimming of duchess lace, a girdle of pearls and crystal adding a touch to the costume. The veil of tulle was caught into a headdress of duchesse lace and crystals and she carried brides roses and lilies of the valley. Miss Elizabeth King assisted as maid of honor, wearing a gown of French blue beaded in crystals and carrying yellow rosebuds and ferns with delphinium blooms. Lieut. Charles MacGowan served his brother officer as best man. Following the ceremony a wedding supper was served and Mr. and Mrs. Womble left for their honeymoon, which will be passed in Riverside, and later they will motor up to Bremerton for a six weeks' visit and will make their home in Coronado, where Mr. Womble is stationed on the U. S. destroyer Somers.

—o—

From Trip

Miss Eva Stavnow of the Shoreham is at home again after a six months' trip abroad, where she visited all the points of interest on the continent as well as in the British Isles.

—o—

Buffet Supper

Mr. and Mrs. Harvey Deardorff entertained last evening with a delightfully arranged buffet supper party, the decorations being carried out with a profusion of autumn blossoms in the deep dull reds, bronze and copper tones, chrysanthemums and zinnias predominating with autumn leaves and foliage. Assisting the hosts were Mrs. James Tabor Fitzgerald, Mrs. Charles Henry Thompson, Mrs. Chester Wallace Brown, Mrs. Harmon David Ryus, Mrs. William Duncan, Mrs. Charles Benbrook, Miss Virginia Deardorff, Miss Madeline Purdon, Miss Mildred Sexsmith, Miss Ruby Hay and Miss Edna Ruwe. One hundred guests were bidden.

—o—

Sorority Tea

Nu Omega Alpha sorority of the University of California, Southern Branch, entertained at a formal tea Friday afternoon, the 7th inst., the hours being from 4 to 7 o'clock, at the sorority house, honoring its five pledges, Miss Geraldine Norton, Miss Marcelle Rex, Miss Marian Gray, Miss Evelyn Grow and Miss Cecelia Ahrens. In the receiving line with the honor guests were the officers, Miss Ruby Haffner, Miss Dorothy Millispaugh, Miss Catherine Hodges, Miss Doris Wolfe and Miss Kathryn M. Chase, faculty member. Miss Maude D. Evans, and the house mother, Mrs. Florence Shirley. Presiding at the tea urns were Miss Bettie Clark, Miss Louise Murray and Miss Ruth Grow. The sorority house was beautifully decorated with masses of shaggy gold and lavendar chrysanthemums, carrying out the sorority colors, and the honor guests were recipients of corsage bouquets in the same tones.

—you'll find *Brown Mill* coffee everywhere.

—in modest bungalows;—in the most elaborate homes.

All enjoy *Brown Mill*;—Jevne's highest grade. In the "economy" package instead of the extravagant can, so as to save you 5c on every pound.

a—"Los Angeles product"

"The Blue Book of Personal Attire"

How To Dress Well

By MARGARET STORY

Margaret Story—dress economist, authority, and lecturer of note.—has taken all of the mystery and all of the vagueness out of the principles which underlie artistic and harmonious dress and has presented them in such a direct and pleasing manner that any woman may readily understand and apply them.

What your face gives a woman extra height
Are you outside your costume is appropriate for the occasion?
Who can wear bizarre shoes? Bell sleeves? Short sleeves? No sleeves?
What the flashy woman can wear gracefully
What colors make one look young or old?
What type of face needs the shadowing hat?
Sliding over the "plain" girl
Should a woman with strong hands wear rings?
What principles should control the choice of a hat?
What hat should the spectacled woman wear?
Your face—You can make it what you will
What you should know of fabrics
Lines and lure that become you
Acquiring skill in buying clothes

You are shown how to determine your type and what lines are best suited to you, what colors to use and what to avoid, the effect of color upon face, overcoming natural deficiencies by illusion, etc., etc.

Every Woman's Secret Desire

Altho "How to Dress Well" will prove highly interesting and valuable to women of unlimited wealth it is of equal interest and value to those of restricted incomes, for the author most clearly brings out the fact that true harmony in dress is not so much a matter of money, as it is of knowing fabrics, of knowing the great art of blending colors, and what materials and what lines are most suitable to one's face and figure.

It is brimful of detailed information pertaining to dress, color, and toilet accessories about which every woman hesitates to accept any but truly trustworthy advice and is a fitting companion to Emily Post's "Etiquette." Modistes, designers, dressmakers, and milliners will also find this work of highest value.

8vo. Cloth. 494 pages. Illustrated, with Color Charts and Line Drawings.
$3.50, net; $3.66, post-paid. At all booksellers, or from

FUNK & WAGNALLS COMPANY, Publishers, 354-360 Fourth Avenue, New York

The Woman and Her Job

by Valeria Watrous

(Questions concerning the problems of women will be answered in this column if addressed to Mrs. Watrous at The Times.)

THE DERELICT RETURNS

You should have seen her. The glow of pride in her eyes would have warmed your heart as it did mine. I've seen many women more expensively dressed, but none so faultless from crown to toe. She had appareled herself that I might be as mightily impressed by her appearance, as I would be amazed at her tale.

"You do not recall having met me, do you?" she smiled when in response to her summons I had announced myself.

There was something hauntingly familiar about her very blue eyes with their long curling lashes. But nothing else to help the identification.

"I should remember you, I'm sure; your eyes remind me of some one I knew, but—"

"I am Helen Darling. I was a derelict on the high seas of oblivion when you signaled me through the fog of my ignorance and put an idea aboard that steered me into port," said she.

At the name, dormant memory had awakened. I recalled the penniless waif I had encountered in a welfare home. She had drifted in for a night's lodging, after a two-days' fast. Her clothing was soiled, the thin jacket of her cheap serge suit was poor shelter against winter wind, and her shoes—they had been satin dancing pumps once.

Was she perturbed? Not at all. She was 17 with the whole of life before her. Why worry? One might be hungry for a day or so, but that was a detail.

Helen was my first experience with the feminine itinerant laborer. Like Topsy she boasted that she "never had any mother." She had worked as a mother's helper, shifting from one family to another, but always going to school. She lacked one year of graduation. Her outstanding characteristic was that she didn't care a single continental penny for anything. She was as casual as a butterfly in a flower garden.

She was fed, given a bed—in which she slept the clock 'round—and sent to the doctor for an examination. Irregular meals, hours and insufficient clothing had brought down her weight and given her a bad cough. After the problem of diet was settled, a hurry call to an interested group of workers settled the problem of clothes. From somewhere came an almost-new green cloth coat with a big fur collar and cuffs. I can see her now as she thrust her little fists down into the big patch pockets and surveyed herself in a long mirror.

"Some class," she drawled, snugging the collar up about her ears, and that was all. Yet it was the most expensive wrap she had ever owned.

Shoes were supplied; also a job in a smart coffee shop. In her black dress, wee white ruffled apron and cap she was a picture. She had a smile that earned more tips than salary.

I talked short hand to her, and education. She was interested only because she could earn more money and travel farther. Aside from that she was not concerned.

A secretary was interested and furnished a textbook and instruction. Helen didn't study, she just ate it up. Her mind was like a wax cylinder, when the impression was made it remained. Once she expressed a real ambition—to go on the stage. But that was impossible, of course.

With but one year to go in high school, I began to talk college to her. When she discovered that she could study expression and develop her dancing she "sat up and took notice." There may be 17-year-old girls who do not want to become actresses. I've never met one.

I told her of a college in the South where she could work her way, and where she could finish in less than four years if she applied herself.

One shining morning my friend in the welfare home informed me Helen had vanished. She had packed her little bag and gone, without a word to anyone.

"She's a hobo, and they are beyond redemption," said my friend.

"I couldn't stand that snoopy place any longer," she laughed, explaining her disappearance, "and I made up my mind that if I was going to that college I'd better step along. It would take time to work my way there. I arrived the day after New Year's, just before the opening of the new semester."

"But you hadn't finished high school—"

"Oh, that was easy! I vamped the dean into letting me carry my prep work and my freshman classes at the same time. All that first year I waited on table in the dormitory, and the next worked as maid in President Blank's house. By that time I'd sold them the idea that I was the child wonder, and they paid me for office work between times, so that I didn't have to do housework any more."

She paused to pat a stray curl into place in front of her ear. "By working through the summer terms I got my degree in three years. I've been teaching three years. I'm leaving tomorrow for Columbia—I'm going after my master's."

Her recital had left me breathless, which filled her with impish joy.

"But the stage—"

"Oh, piffle! Every girl wants to go on the stage. That's why I'm teaching expression. I know I've had experience enough to pound some sense into the girls while I train them in public speaking. If I get my master's I can head a department, you know."

We talked then about her future, but beneath it all I saw that she was restless, and rose to bid her farewell.

"It was wonderful of you to come to see me—but, how in the world did you know that I was here?" I suddenly demanded.

"You blessed goose! I've been just wiggling with impatience because you didn't ask me just that. It's a long, long trail from Bingville to Los Angeles. But I picked up a copy of the Los Angeles Times while I was waiting for a train in Dallas one night, turned the pages and found your column. Your own mother would never know that picture, but there isn't another name like it in the world.

"Right there I made up my mind I was going to Columbia by way of Los Angeles—if for no other reason in the world than to give you a thrill."

And that was Helen Darling, headed for Columbia quite as casually as she had taken every other important step in her life.

ANSWERS TO QUESTIONS

Dear Mrs. G.: With seven years' experience as a teacher, two years of college and your normal school you would be wise to enter college and get your degree. There are many States which pay as well as this and where there is a bigger demand for teachers. If you will write me I will be glad to give you the names of two good schools where tuition and board may be had at nominal cost.

Dear Mrs. J.: Can you not develop your ability to make jams and jellies and sell them from your own home? Many grocers are glad to have superior home-cooked products to sell to special customers. Go, talk to your local grocer, better deal with him and take it out in trade until you can build a reputation for your own goods. This is the only way you can increase your income and remain in your home to take care of your children.

HOUSEHOLD SUGGESTIONS

Quicker Drying

Stockings and socks will dry much more quickly if after washing, rinsing and wringing you run your hand through them all the way to the toe and thoroughly separate them.

Summer Draperies

The summer cretonnes may be washed without fear in warm water in which soap and bran water are mixed. You will be surprised how much dirt these cretonnes contain, too.

Scented Notes

For the romantic: A few drops of your favorite perfume on a blotter in your box of stationery will give a delicate scent to the note paper.

A Neat Darn

One woman mends all her table linen on her sewing machine. She first puts the worn place in her embroidery hoops. Then she loosens the tension and stitches back and forth until the place is neatly darned. After laundering the mended portion is very hard to find.

Handy Hints

A little grated onion is a desirable addition to potato pancake batter.

The height of your kitchen table has a great deal to do with how you feel at the end of the day.

Slip a paper bag over your hand when polishing the stove. Then you will not have all those black greasy marks to clean off afterwards.

Mix your meat with the sauce and seasoning a few hours before you dip the croquettes into the egg and cracker. You will find they will not separate in the cooking if this is done. Keep in the refrigerator until dipped.

CHEF WYMAN'S Suggestions for TOMORROW'S MENU

Breakfast

Grapefruit
Eggs scrambled with Green Peppers
Toast Jam
Milk Coffee

Luncheon

Country Sausage, Pomona
Mashed Potatoes
Apple and Nut Salad
Chocolate Eclair
Milk Tea

Dinner

Potage Calcutta
Ripe Olives
Breaded Breast of Lamb
Tomato Sauce
Lime Beans Potato Cakes
Molded Fruit Salad
Mince Pie
Milk Coffee

COUNTRY SAUSAGE, POMONA

Cut twelve pieces of bread half an inch longer than the country sausages, half an inch wider and one inch thick; make a groove down the center of each piece, cover with melted butter and brown in the oven. Prick twelve country sausages with darning needle and cook in hot lard. Lay a sausage on each piece of toast and arrange on a hot serving platter. Place in a small saute pan two tablespoonfuls of butter and one finely chopped onion and stir and cook until the onion is a light golden brown, shaking the pan often to keep from burning; add half a cupful of orange juice, four tablespoonfuls of hot water, four tablespoonfuls of tomato sauce, one tablespoonful of Worcestershire sauce, half a chopped clove of garlic, and half a teaspoonful of chopped parsley; boil five minutes and pour over the sausages.

CHOCOLATE ECLAIR

Place in a small saucepan half a cupful of butter and one cupful of boiling water; bring to a boil, remove from the fire and stir in all at once one cupful of sifted flour sifted with a quarter of a level teaspoonful of salt and beat hard for four minutes. Add four eggs, one egg at a time, and beat well after the addition of each egg, about four minutes for each egg. Shape the mixture on a buttered baking sheet in eclairs four inches long and one inch wide four inches apart. Bake in a hot even thirty minutes.

Place in the top of a double boiler one tablespoonful of sugar mixed with three tablespoons of flour, one quarter of a teaspoonful of salt, and three level tablespoonfuls of ground chocolate; stirring one cupful of milk and stir and cook until thick and smooth. Add one well-beaten egg and stir and cook one minute. Cool and add one-third of a cupful of butter beaten to a cream, one cupful of powdered sugar, beat until stiff, and add one teaspoonful of vanilla extract.

Cut a slit in the side of each eclair, fill with the chocolate filling and spread over the tops a mixture of three tablespoonfuls of boiling water, three-quarters of a cupful of powdered sugar, one teaspoonful of vanilla and a few grains of salt.

MINCE MEAT

Mix one and a half pounds of finely chopped lean boiled beef with one and a half pounds of finely chopped boiled fresh beef tongue, one and a half pounds of finely chopped kidney suet, three-quarts of peeled, cored and chopped apples, one quart of seeded raisins, two cups of cleaned California currants, half a cup of chopped citron, one teaspoonful of ground cloves, one teaspoonful of cinnamon, one teaspoonful of mace, one teaspoonful of allspice, grated rind and juice of two oranges, grated rind and juice of two lemons, two grated nutmegs, one tablespoonful of salt, one cupful of molasses, three cups of light brown sugar, four cups of cider, one cup of brandy flavor, and one cupful of sherry flavor. Mix well, pack in a jar and let stand ten days before using.

THE LAST WORD.

BY ALMA WHITAKER

SMILE—AHEM—CONDEMN YOU

Perhaps we should not have chosen Canada for the scene of our experiment—they can be a trifle pessimistic up there.

It all began in the big, cold, horrid railroad station toward 1 a.m. I was feeling a bit forlorn, most indecent time for one's train to leave, so when she gave me a scared little smile I was grateful and smiled back. She looked so relieved. "Well, it did work with you, didn't it?" she gasped, quite excited.

And, by and by, she was explaining. "You see, I am awful serious and kind of timid, but a woman that was in town last week said if we smiled at people they would always smile back, and we'd make them happy and be happier ourselves. So, taking this long journey all by myself, I got lonesome and thought maybe I'd try."

It sounded a pretty good game to me, so I got haughty and cooked up a scheme with her. "We'll work as a team," I said, "and every time we see a real glum, crusty-looking person on the train we'll smile at 'em together." Rather a nice idea—I still think so. Spreading smiles all across poor dear pessimistic Canada.

HATCHET-FACED WOMAN

So next morning, after an imperfect sleep, we sallied forth to the dining-car together. And right across the aisle from us was the most miserable hatchet-faced specimen of womanhood you could possibly imagine.

"Our first patient," I whispered, and my smile-partner looked utterly terrified. I don't believe I would quite have had the courage to smile at her all by myself, either—but heavens, if anyone ever needed to be made to smile it was she.

We agreed to wait till she had been served her order—and maybe till we'd gulped a dash of strongish tea ourselves. I want to tell you it took no end of courage to put that double-barreled smile across. I thought we did it rather well myself. She glanced at us coldly and turned away. Now she looked cross as well as miserable. So when I caught her eye next time, I beamed. "We want you to smile."

"Whatever for?" she snapped.

"My friend and I are, oh—er—this is a smiling tour," I answered, lamely, but I hurried up and smiled some more, and so did my partner.

THOUGHT WE WERE MAD

"Mad—or very impertinent," she said. "Neither," I flushed—say, this thing was getting idiotic. "Why can't you smile back at us—when we smile at you"—but it can't have been much of an argument, and besides neither of us was smiling now, or feeling a bit like it, and I was just as indignant as the unsmiling one, especially when she said: "Don't address me any more. I don't want anything to do with you. I will complain to the conductor if you annoy me —"

"Oh, please, please smile," I said, laughing. "I know it sounds ridiculous, but let me tell you how it began."

"Mind your own business, young woman," she glared. Which promptly made me horribly indiscreet, especially as my timid smile-partner was urgently trying to rescue me from the faux pas.

"How can you be such a grim, unsmiling cross-patch?" I glared, furiously. "Why, why can't you even smile at how silly this whole situation is—?"

"Waiter, send for the conductor at once," she commanded.

It was really very, very embarrassing. Lucky for me that conductor had sort of taken a shine to me the night before, when he discovered we were both from California. But, really, I was so mad that I couldn't even laugh now, and my smile-partner was almost in tears, and a lot of stolid people were looking at us as though we had stolen something (and we hadn't, not even a smile!) and it was all very silly and quite horrid. And now I know just what those "Smile, damn you" signs mean.

[Copyright, 1924, McClure Newspaper Syndicate]

New Clinic for Gland Study is to Open Today

A step toward making Southern California a center for the study of ductless glands and their relationship to health and disease will be taken today with the opening of the Harrower Foundation Clinic at Belmont street near Broadway in Glendale.

At 10 a.m., today the new building will be thrown open to visitors, most of whom will be of the medical profession, and inspection will continue until 5 p.m. A special ceremony in connection with the opening of the clinic will take place this evening at 7:30.

The Harrower Foundation, under the direction of which the new clinic will be operated as a noncommercial institution, is a charitable organization, incorporated under the laws of the State of California, and is endowed by Dr. Henry R. Harrower.

Those in charge of the Harrower Foundation state that there will be nothing in the way of gland transplantations or experiments in rejuvenation conducted at the clinic. The work of the institution will consist principally of serious and scientific study of glandular disorders and effects obtained through administering compounds of various glands in tablet form or in the form of liquids injected under the skin, in combatting various diseases.

Parents of Boy Slain by Fumes Seek Damages

Declaring their 7-year-old son walked into a house filled with deadly gases and was asphyxiated, Webb and Grace Atkinson have filed suit in Superior Court for $10,000 damages against the Acme Fumigating Company.

Joe Atkinson, son of the plaintiffs, was said to have died shortly after entering the house fumigated by the defendant last October. The plaintiffs held the defendant was negligent in its asserted failure to secure the rear door to the house while the place was full of poisonous fumes.

LARGE WOMEN

Have You Visited Our Store

since the startling price reductions were made?

If not, make it a point to come at once. If you have, be sure to come again—there will be many surprises in store for you. Do ALL your winter shopping now. Select from our extensive stocks the choicest of Larger Sized Apparel, at prices amazingly low. Below are listed only a few of these wonderful values. There are many, many more!

Dresses	Worth to $42.50	$24.00
Dresses	Worth to $55!	$29.00
Dresses	Worth to $65!	$39.75
Gowns	Worth to $85!	$49.00
Gowns	Worth to $110!	$59.00
Coats	Worth to $65!	$39.00
Coats	Worth to $89.75!	$49.00
Coats	Worth to $110!	$59.00
Coats	Worth to $165!	$89.00

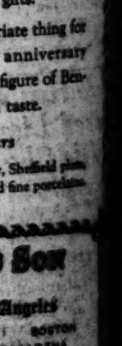

A deposit will hold any garment until Christmas!

BEYOND the expectations of even those of our patrons who are well acquainted with the unequaled values Schuman's offer to Larger Women, is this event. Never in the annals of our history have we offered values of this magnitude. This sale is not merely a sale, it is a fascinating style exhibition in sizes 38½ to 54½. Exquisite in fabric, coloring and variety of styles, these garments are worthy values at their greatly reduced prices.

Sizes 38½ to 54½

SCHUMAN'S

609 WEST SEVENTH STREET

Opposite Robinson's

Sizes 38½ to 54½

The Sign of Welcome

BENVENUTO, means welcome. Wherever you see the sign of Benvenuto, there also you will find a cordial welcome. You are invited to view the many treasures on display in the Schmidt Collection of unique gifts.

Here you will find the appropriate thing for the bride, for Christmas or anniversary event, and each gift bears the figure of Benvenuto—the insignia of good taste.

For Fifty-five Years

Importers of old and modern silver, Sheffield plate, old and modern glass, garnitures and fine porcelains

A. SCHMIDT & SON

2320 W. 7th St., Los Angeles

WASHINGTON MAGNOLIA NEW YORK NEWPORT BOSTON PASADENA

ENJOY

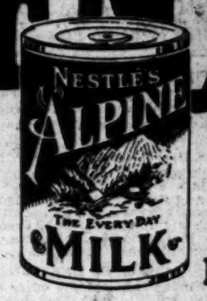

the wholesome of cow's milk it's richer pu

It's Nestle's ALP

No Newspaper Anywhere Prints as Many Want Ads As Does the Los Angeles Ti

WANT-AD RATES

Effective March 1, 1924

Rates per line for insertion: For all issues except Sunday, 7 lines, 5 days, 6 days, 7 days; 3 to 6 lines, 5 days, 6 days, 7 days; 7 lines, 5 days, 6 days, 7 days; 8 lines, 5 days, 6 days, 7 days; 9 lines, 5 days, 6 days, 7 days; 10 lines, 5 days, 6 days, 7 days;

WANTED—HELP—Female

Miscellaneous

REAL ESTATE OUTLOOK FINE.

We want WOMEN right away to present our beautiful property to home seekers. We instruct you. Auto takes you to work. 25 years' experience stands back of you. F. F. NEWPORT CO., 206 Central Bldg.

WANTED—Neat refined young woman of Christian liability, general helper, in home; good plain cook, an fond of old people who see some knowledge of waiting on sick, good position for right party. Good city references required. DU. 0679.

LADIES, have you a phone? You can earn money during your spare time at home. No investment whatever. 5c per cash on commission for your services. Call GRanite 6700 after 6:30 evenings.

UNIQUE opportunity for 2 women under 40; at least high school education, attractive personality, initiative essential. Good salary to start; advancement. Address O, box 474, TIMES BRANCH.

EXPERIENCED soda fountain girl, good wages. Apply PEACOCK INN, 151 S. Pacific Blvd., Huntington Park.

EXPERIENCED candy & soda girl. Grauman's Hollywood Egyptian Theater Court.

MANAGING housekeeper for apt.-house. Call 10 to 12. 1350 WILSHIRE BLVD.

LADIES—Bring your hem work to the Women's Exchange, 1340 N. Western.

Store and Office

BOOK CLERK ..... $90 TO $115
A-1 STENO., LIGHT BKPR., TURN. EXP. $100
STENO., LIFE INS. EXP., ¼ DAY, $15 a.m. $100
STENO., CLERICAL LUMBER EXP. $90
STENO., COURT REPORTER $110
L. A. EMPLOYMENT AGENCY (AGCY.) 618 CONS BLDG., 6TH & HILL.

STENO-SECY., Hollywood, open. Steno.-Sec., mercantile, open. Steno., read, wr.; Metro., French, $100. Steno. (legal.) $110. ELLIOTT FISHER BKPR. $120
F.B.I., TIFFIS ..... Open
READY TO WEAR SALES, San Bernardino.

Organization Bldrs. (Agy.) Central Bldg.

BKPR.-steno., snappy, most public, prefer experienced $100
Executive file clerk, decimal system, Riverside $100
CONSOLIDATED AGENCIES, INC., 901 Garland Bldg. Agcy.,) 740 S. Bdwy.

STENO., MED. INS. $110
STENO., BKPR., AUTO $115
STENO., $125. TIFFIS, UNIV. GIRL $85
BUSINESS WOMAN'S REGISTRY (AGCY.) 604 BOLLINGSWORTH BLDG., HILL AT 6TH.

WANTED—Efficient young woman capable at taking general stenographic dictation in real estate firm, who is experienced in handling mail, and systematizing work. At 8, box 142, TIMES OFFICE.

STENO. and P.B.X., $100. Saleslades, experienced in ready to wear and millinery. NATIONAL EMPLOYMENT SERVICE (Agency.) 201 Equitable Bldg. First and Spring.

STENO., medical, $125.
STENO., insurance, $100.
Many other nice positions. Register, Bdwy. Arcade Bldg. Rm. 808. Collins Agency.

STENOGRAPHER—Legal, permanent, call Sunday or Monday afternoon. 1130 BANK OF ITALY BLDG.

WANTED—Young woman stenographer & bookkeeper for afternoons. 438 S. OLIVE.

Saleswomen and Solicitors

WOMEN REPRESENTATIVES

FOR NEW BEACH CLUB.

EXPERIENCED SALESWOMEN OF EDUCATIONAL AND REFINED TYPE TO REPRESENT OUR ORGANIZATION AS MEMBERS OF THE INVITATION COMMITTEE FOR THE NEW EDGEWATER CLUB AT SANTA MONICA. WE WANT WOMEN WHO APPROACH UPON REQUEST INTERVIEW PROMINENT MEN AND WOMEN OF HIGH STANDING IN THE COMMUNITY, THOSE WITH CARS PREFERRED. INVITATION LEADS FURNISHED. SPLENDID OPPORTUNITY FOR LARGE EARNINGS TO THOSE WHO CAN QUALIFY.

APPLY ALL WEEK AFTER 2 P.M. TO 830 GROSSE BLDG., 6TH AND SPRING.

SOLICITORS.

Salary and commission for intelligent women of good appearance, willing to work and sell the public, who are willing to work. BALDWIN TERRACE is proving the greatest commercial proposition in the L. A. real estate market since 1923. Big money for those who can qualify. See MRS. HEBSTRAND, 734 W. 69th st.

BUREKA

WE ARE SELLING IT

SO CAN YOU

something entirely new—clean—legitimate. You will be surprised and happy when you investigate. Big money and quick money and lots of it, just forget your stocks, bonds, real estate and securities, and see us at once.

938-940 C. C. CHAPMAN BLDG.

YOUNG woman with some ability. Can make good and permanent connection with an established house. Both personal call and phone. Only soliciting lines are open. Give complete record and experience when answering and state whether copies can be seen. Box 1, Examiner.

WISHING to join one of the best real estate organizations in Los Angeles, close in proposition. Phone GRanite 8283, or Hollywood 8077.

SALESWOMEN, sell toilet preparations. We work together. Call Sunday or Monday. 811½ DE LONGPRE, cor. De Longpre and Gower.

LADY with car to take charge rental real estate office. Phone 2 clients and 2 excellent supply listing. DUnkirk 8183 for personal appointment.

SOLICITORS, salary and commission, 2 high-grade experienced and tactful ladies of pleasing personality. Ph. BE. 8082 for appointment.

INTELLIGENT, ambitious woman wanted. Good chance to make money; willing to work. ROOM 412, 627 S. BROADWAY.

LADY with auto, big to very BIG money to be made. Call before 10 a.m. and after 7 p.m., 235 TEMPLE BLK.

Trades

FORELADY in small factory manufacturing ladies' and children's wash frocks; must be capable girl, full experience and references. Address N, box 365, TIMES BRANCH.

TAILORESS—Must be A-1 worker on alterations, men's or lady's clothes and other apparel; steady job for right party. Apply 1017 S. BROADWAY.

WANTED—Experienced girl for light work in bindery. Apply MR. HANSEN, T. V. ALLEN CO., 812 Maple ave.

WANTED—Chocolate dippers. 1730 W. SANTA BARBARA.

Household and Domestic

HOUSEKEEPER in small home, family of 2; references required; exceptionally good home and position to right person. Ph. THornwall 6273.

AN intelligent refined woman to care for boy 9½ years old and do upstairs work. To go to Arizona. PHONE 5658690 P between 8 a.m. and 12 a.m.

WANTED—By family of 2, middle-aged woman for general housework and some laundry. Good salary for right one. 1057 S. GRAMERCY PL.

YOUNG white woman for general housework. Must be good cook and waitress. 2 adults. No laundry. Best wages. Hempstead 7416.

WHITE girl for general housework in 6-rm. flat, good cook, no washing, ten until after evening meals, $16 per week and carfare. Call mornings. DUnk. 6618.

WANTED—Woman for general housework; one that understands children. Apply today. 1816 MIDDLETON PLACE, University 1022.

NEAT capable maid, white, for cooking and general housework. 2 adults in family. Good wages. Nice home. 3516 12TH AVE. A car. EMp. 1859.

WANTED—Young white girl for general housework. 3 in family. No washing. 6 rm. bungalow. Wages $45. 646 N. CAHUENGA AVE. GRanite 4396.

WHITE girl for general housework, 6-room flat, 2 adults, 2 high school boys. Must be good cook. Go home nights. Wages $30. Fitzroy 0226.

NEAT strong middle aged woman or girl, white, assist, with housework, children, some laundry, good home, $30. 760089.

WHITE woman to do general housework in flat; good cook; $40 per. Apply a.m., 6504½ S. NORTON, 707-869.

WHITE woman, fond of children, for general housework. Pleasant and permanent place. 4184, 2698.

WANTED—Housekeeper, small family, good home. Apply Monday, 651 N. CENTRAL AVE., Glendale 1950.

MOTHER'S helper, not to 45 yrs., 2 adults, 2 yr. girl. Must be neat. $35. 528 S. ORANGE DR. GR. 5460.

STEADY, agreeable girl to assist and be companion to lady in small 3-rm. apt. $20 per wk. No laundry. DR. 1458.

A WHITE woman under 40 for general housework in a small bungalow, family of 2. $40. GRanite 4088.

WANTED—White girl, general housework & cooking; best wages. 220 S. BERENDO, Levy, DU. 7936.

MAIDS, $40-$45. Cooks, generals, $65-$85, mother's helps $20-$30; day workers 4306 SUNSET BLVD. (Agy.) 562-801.

COOKS, second maids, mother's helpers, waitresses, day work. ANGELUS EMP. SERVICE, 325 San Fernando Bldg.

LADY to mind child. $10 week. References. HUmboln 6767, apt. 319.

WANTED—HELP—Female

Household and Domestic

A MIDDLE-AGED or elderly lady in a family of 3 adults to care for home and assist an invalid lady. Good home; no laundry; permanent home; treated as one of the family; $30 month. Address Glendale Route 2, Box 1935, S. FAIRBURN.

HOUSEKEEPER, WHITE, WANTED. PERMANENT POSITION FOR RIGHT PARTY. ONE WHO WOULD APPRECIATE A GOOD HOME. NO COOKING. SMALL FAMILY. APPLY 2547 S. BRONSON. WEST ADAMS CAR.

WANTED—Experienced white nurse for 2 children, must have references. Call Sunday, FAIR OAK 4598, or 1250 SO. EL MOLINO AVE., Pasadena.

UNINCUMB. exp. woman under 45 for child's nurse and asp. 2 adults, light laundry. Ref. $40. Phone FI. 6032.

WANTED—Experienced girl for ¼ day work. Afternoons, get evening dinner. Must be good cook. 566349.

RESPECTABLE lady for light housework. $5 wk., room and board. 219 W. 77TH ST.

WANT refined middle-aged lady share home with small salary. VEr. 6738.

GOOD cook in a small institution. 209 N. UNION.

EXPERIENCED children's nurse, references required. 820 4TH ST., Santa Monica.

CHAMBERMAID for half days, good wages. Apply 144 SO. MAIN ST.

AT once young girl for light duties. 1521 HOPE.

Hotel, Restaurant and Club

WAITRESS, COOK, CHAMBER MAIDS, KITCHEN HELPER, GENERAL HOUSEWORKERS ALWAYS WANTED. GREENE'S EMPLOYMENT AGCY., 145½ S. BROADWAY.

Professions and Vocations

WANTED—Lady chiropodist to share part of chiropractor office of nurse, upgrading, address O, box 490, TIMES BRANCH.

EUROPEAN Prof. of Russian ballet, toe dancing, will give lessons in exchange for expert, physical culture. Studio Washington School, 232 So. Hill. Symphony Hall.

Instruction Course

YOUNG women coming from distant points may earn board, room and $10 a month while attending our day classes. Catalog and further information free.

Ambitious young ladies over 15 may earn a complete Secretarial Course by assisting with light office work. Splendid opportunity and just a small expense.

You can learn Comptometry or Machine Bookkeeping in six weeks. Day and evening classes.

MACKAY BUSINESS COLLEGE.

9th and Main. 18 years under present management.

TUcker 3193. MAin 4066.

MAY EARN TUITION.

10 ladies wanted to learn operating hemstitching, embroidery, overlock, buttonhole, tucking, hemming, fitting, patterns, color blending, operation. Address M., LINERY INSTITUTE, 523 Stimson Bldg., Third and Spring. Apply 9 a.m. to 4 p.m.

LILLIAN HOLLINGWORTH SCHOOL OF MILLINERY.

NINTH YR. INDISPUTABLY THE BEST INDIVIDUAL INSTRUCTIONS. FAIR-PLAN LEARNING CONDITIONS.

CALL, SEE WORK, BE CONVINCED. 1237 S. BONNIE BRAE, nr. Pico. BE 8651

SECRETARIAL COURSE, complete, $160; shorthand, typing, 3hpd., $60; Comptometer, typewriting, 6 weeks, $25. Half-day rate, $10. Night school, 17. Central Business College, 1735½ W. 16th.

MAY EARN TUITION.

10 ladies wanted to learn millinery by assisting with light work in office or store. Apply 9 a.m. to 4 p.m. at the MILLINERY INSTITUTE, 523 STIMSON BLDG., 3rd and Spring.

POSITIONS waiting. Learn COMPTOMETER, BURROUGHS, ELLIOTT-FISHER bkpg., MULTIGRAPH, 6 wks. course. Books typing free. Day-night class. FIGUERS CO., 2nd floor 325 5th st. TU. 4161.

EASTERN academy gives millinery trade course 4 weeks, gives you 30 bows. Flower, hat instruction. Individual instruction. Take this course and get the new thing. SORRENTO APTS., D. 8203.

FRANCES School of Millinery and Designing, 6-week model millinery course in demand. Tuition reasonable. Individual instruction. 722 BRYSON BLG. MA. 0534.

COMPLETE business courses, day and night. Stimson Bldg. Spring & Fourth. EFFICIENCY BUSINESS COLLEGE, 747 S. HILL.

YOUNG lady for office work in exchange for course in shorthand and typewriting. "SHORTEST SHORTHAND IN WORLD." 629 BLACK BLDG., 6TH AT FOURTH.

EARN $25 weekly spare time writing for newspapers, magazines. Experience unnecessary. Copyright book free. PRESS SYNDICATE, 1109 Hearst Bldg., Chicago.

GIRLS become expert comptometer operators, day & night classes. HEINZ COMPTOMETER SCHOOL, 541 Douglas Bldg.

LADY to assist office half day for free stenography, bookkeeping, secretarial course. 747 S. HILL. Room 520.

LADY LIGHT WORK EVES., FOR ROOM, BOARD. COMPLETE SHORTHAND, BKPR. COURSE, 747 S. HILL, RM. 520.

LADIES, learn hairdressing, Marcel waving, shampooing. EXPERT COLLEGE, 706 S. Hill, 4th floor. See first, course adv.

CHOCOLATE dipping taught for home use or business. ALICE LLOYD, Holly 2465

MAKE big money at home doing needlework and tint. 852 W. 58TH ST. 10-S.

WANTED—HELP—Male and Female

Miscellaneous

YOU CAN SELL INDUSTRIAL STOCK.

Investors are looking for sound industrial investments. If you can sell straight facts. You do not need stock-selling experience. We will equip you to make big income from start in return for conscientious hard work. Apply between 11 and 1 o'clock. 922 COMMERCIAL EXCHANGE BLDG., 416 W. 8th st.

SALESMEN—
HAVE OPENING FOR A FEW MORE SALESMEN WHO KNOW THE SELLING GAME. PERMANENT POSITIONS TO THOSE WHO CAN MAKE GOOD SALARY AND COMMISSION.
APPLY BEFORE 9 A.M. OR AFTER 4 P.M.
A. C. MEYER, ROOM 16, 2ND FLOOR TIMES BUILDING.

MARRIED COUPLE, WHITE MAN, CHAUFFEUR, GARDENER, HOUSEMAN; WIFE COOK, EXPERIENCED. REFERENCES. PERMANENT PLACE TO RIGHT PARTY. 2309 W. 33RD ST.

EXPERIENCED hotel man and wife to manage 80-room hotel; reference and bond required. ROOM 431 Mer. Natl. Bank Bldg.

MOVIE director will interview people all ages for big location trip and local scenes. Experience or inexperienced. 1000 S. WESTERN, Rm. 8, Bring photo.

MAN and wife to manage eighty-room hotel. Reference and bond required. 431 MER. NAT'L. BANK BLDG.

WANTED—Weaver with loom. Address R. box 219, TIMES OFFICE.

MARRIED man, 32, wants any kind of work day or night. BEacon 4624.

JANITOR, white, exp. Good on rep. Ref. Address T, box 64, TIMES OFFICE.

COLORED cook, all around, 14 yrs. exp. hospitals, tea rms., priv. fam. AX. 0760.

WORK for Buggies trucks, one 2-ton one 1-ton. Hour or contract. Ph. 71719.

COLORED janitor wants 4 hours' work daily. Hu. 0169.

Store and Office

ASSISTANT-BOOK-KEEPER, reliable, accurate, with wide experience in cost, financial statements, auditing office management, wants steady position; can run any set books and handle office. Address W, box 398, TIMES BRANCH.

BY middle-aged man, as cashier, timekeeper, shipper, checker, etc.; where honesty is required. Can furnish where local references and bond. Telephone GRanite 6717.

ACCOUNTANT—Experienced, competent, energetic, accurate, healthy and cheerful, executive experience; all or part time, reasonable. Address O, box 564, TIMES BRANCH.

BY middle-aged man, as cashier, timekeeper, shipper, checker, etc.; where honesty is required. Can furnish where local references and bond. Telephone GRanite 6717.

GOING manufacturing business, thoroughly established, operating two plants. Wants associate executive who can command $2500 and will invest it with his services. Refence required and given. Address V, box 16, TIMES OFFICE.

GOING business, well established, need manager and director. Must be in a position to invest $10,000. Reference required. No broker. Address V, box 14, TIMES OFFICE.

Instruction Course

FLORENTINE Beauty College teaches Marcel, water waving, hair dressing, dyeing, henna, packs, bath, facials, manicuring. 1029 BOYER & ALCOTT, 322 S. Bdwy. 3d floor.

LEADER COLLEGE, 706 S. HILL, 4TH FL. LADIES LEARN BEAUTY CULTURE AND HAIRDRESSING. DAY AND EVENING CLASSES ESTABLISHED 15 YRS.

$50 INV. MAKES YOU BOOKKEEPER, STENOGRAPHER AND GIVES POSITION PERMANENTLY AT $. HILL. BM. 6259.

KARAM SHORTHAND
New system meeting much favor. Investigate. 3257 Story Bldg. BR. 6043.

WANTED — Men to learn barber trade. AMERICAN BARBER COL., 324 E. 5th St.

To Learn Trades.

LEARN plastering, pay while learning, outside work solicited. Supervised by master; day and night classes. Capital 6177. 2033 SAN FERNANDO ROAD.

WANTED—Agents and Canvassers.

SALESMEN—
HAVE OPENING FOR A FEW MORE SALESMEN WHO KNOW THE SELLING GAME. PERMANENT POSITIONS TO THOSE WHO CAN MAKE GOOD SALARY AND COMMISSION.
APPLY BEFORE 9 A.M. OR AFTER 4 P.M.
A. C. MEYER, ROOM 16, 2ND FLOOR TIMES BUILDING.

AGENTS wanted with Ford car. Greatest money maker out. Ford owner cannot do without it. Start you in a good paying business for $45. Call 1127 Woodward Hotel from 9 a.m. to 3 p.m. or address W. S. HALLETT, Cucamonga, Calif.

EMPLOYMENT—Agencies

EFFICIENT COLORED help. Katherine Barr Agcy., 109 Court st. TUcker 1305.

EXCELLENT colored help, male or female, by day, week or month. MRS. WHITE (Agcy.) 977 E. 12th St. MI. 3288.

IF YOU want efficient, reliable help at COTHRAN'S EMPLOYMENT BUREAU supply, 2529 Central. Bu. 0617-J.

TUCKER 3123.
211½ WEST 2ND ST.
MUtro. 1697. TUcker 2098.
PHILLIPINE EMPLOYMENT AGENCY
Faber 8621. Address 119 E. 1ST ST.

WANTED—SITUATIONS—Male

Miscellaneous

GENERAL MANAGER AND SALESMANAGER

OF LARGE LOS ANGELES INSTITUTION WISHES TO MAKE A CHANGE OF POSITION. WILL CONSIDER ANY GOOD PROPOSITION WITH FIRM WITH GOOD REPUTATION. SALARY NO OBJECT. ANY CONCERN DESIRING A LIVE WIRE WITH YEARS OF EXPERIENCE AND PLENTY OF EXECUTIVE ABILITY SHOULD COMMUNICATE WITH ME AT W. BOX 260, LOS ANGELES TIMES.

WANTED—Position by neat, intelligent colored boy making himself generally useful about private home. Take care of lawn, automobile or housework. Wishes to stay city place. 506-384.

YOUNG man here attending school, willing to do anything to pay expenses or earn room and board. Honest, intelligent, ambitious. Ph. J. SMITH, AXridge 9061.

YOUNG married man with Ford touring wishes few days work, afternoons or eves. Address T, box 57, TIMES OFFICE.

MAN, middle-aged, general utility man; handy all kinds of work, do most anything; prefer hot springs resort. Address T, box 176, TIMES OFFICE.

LIGHTING fixture supt. with many years manufacturing exp. open for position. OEFINGER, 4200½ S. Figueroa. Phone AX. 4102.

JANITOR, PORTER, OR ELEVATOR OPERATOR, (COL.) 10 YRS. LAST PL. BU. 5937.

EXP. col. man wants gen. housework, janitor, house or janitor work. Broadway 1423.

YOUNG man with machine would like to work nights, anything. Address T, box 54, TIMES OFFICE.

SITUATION WANTED BY EXPERIENCED night watchman. Best of references. Please phone Garfield 5225.

PAINTING—First class all around clean workman wants work. ZAGAART, DRexel 2807.

PORTER or janitor, half time. Experience and references. Ph. HU. 45251 W.

STUDENT wants job driving afternoons, Sat. & Sun.; best ref. Call GR. 3629.

MARRIED man, 32, wants any kind of work day or night. BEacon 4624.

JANITOR, white, exp. Good on rep. Ref. Address T, box 64, TIMES OFFICE.

COLORED cook, all around, 14 yrs. exp. hospitals, tea rms., priv. fam. AX. 0760.

WORK for Buggies trucks, one 2-ton one 1-ton. Hour or contract. Ph. 71719.

COLORED janitor wants 4 hours' work daily. Hu. 0169.

Store and Office

ASSISTANT-BOOK-KEEPER, reliable, accurate, with wide experience in cost, financial statements, auditing office management, wants steady position; can run any set books and handle office. Address W, box 398, TIMES BRANCH.

BY middle-aged man, as cashier, timekeeper, shipper, checker, etc.; where honesty is required. Can furnish where local references and bond. Telephone GRanite 6717.

ACCOUNTANT—Experienced, competent, energetic, accurate, healthy and cheerful, executive experience; all or part time, reasonable. Address O, box 564, TIMES BRANCH.

YNG. man'd man, 20 yrs. old, now empl., wants pos. outside at least part time. Exp. steno and office w.k. Have Ford; can furn. g'd loc. ref., well acq'td. with L.A. Call MAXFIELD, Capitol 2437.

INCOME tax specialist, auditor, will keep your books as required for income tax purposes. FRED MURDOCK, TUcker 9218. Cut this ad out.

STENOGRAPHER-secretary, male, 24, desires permanent connection, moderate salary if chance to prove worth and advance. Local references. Phone 595-205.

BOOK-KEEPER, 13 years' exp., city positions; start small sal.; A-1 ref. DRexel 8855.

BOOKS OPENED AND KEPT BY EXPERT; MODERATE CHARGE. FOR INTERVIEW, PH. 71821.

ALERT, EFFICIENT ACCOUNTANT—Open set boks, keep books, install systems, financial statements. KLee 1427.

BOOKKEEPER, A-1, WANTS PART TIME WORK, STATEMENTS, ETC. ADDRESS V, BOX 31, TIMES OFFICE.

COMBINATION bookkeeper-steno., competent, experienced. Phone 1083.

YOUNG MAN, executive ability, best L. A. refs. AT. 3002. RM. 106.

Trades

PRINTER—A-1 compositor and all-around man, 11 years' experience, 5 years in business for myself, capable of handling executive position. B. L. GILMAN, 1809 Longwood ave., L. A. Phone 73192.

CARPENTER foreman, all around man now at liberty. Best of references, 7 yrs. experience Los Angeles. 5814 6TH AVE. Phone Vandike 1086. Week days.

CARPENTER wanting work by day or job. Expert on alterations. Can give estimates. Contractors need not call. Main 3795, ask for MR. HUBBARD.

EXPERIENCED limotype operator wants position. Go anywhere. Wages no object. Address T, box 160, TIMES OFFICE.

FIRST-CLASS repair man with apt. and hotel experience to take charge of all repairs, painting, plumbing, specialty. VA. 0797.

CARPENTERING, painting, concrete work, new work or gen. repair. Reliable and efficient. VERmont 4826.

TAILOR—All around tailor, shaper or trimmer in coat shop. C. CROOKS, 2131 Lemon st., Alhambra, Calif.

PRINTER—Comp. platens, lockup, etc. Perm. or half days. $36. Address V, box 146, TIMES OFFICE.

ALL AROUND carpenter wants work, job or day, or steady job for contractor. ST. 0192.

PLUMBER will finish for $1.50 or other work. Have all tools and car. Will work for OWNER, TH. 8070.

WANTED—Position as carpenter foreman, 15 years exp. L. A. ref. after 6 p.m. GR. 1252.

CARPENTER WANTS WK. ALTER. REPAIRS. 3856 WOODLAWN. HU. 1905-M.

PAINTER—Tinter, experienced, day or job, has tools. FISHER. HUmboln 5141.

CEMENT AND PLASTER PATCHING. J. WARD. Main 2079.

REL. painter, paperhanger, tinter wants steady job; has tools. TH. 4960.

PLASTER patching and stucco work, all work guar. Phone HUmboln 8509.

CARPENTER WANTS WORK BY DAY OR CONTRACT. TRinity 5275.

PLASTERING, tinting and cementing, first class workmanship. Phone AX. 6638.

PLASTERING AND PLASTER PATCHING. FARRELL. PHONE 582705.

YOUNG man wants pipe fitting, city. Address T, box 1126, TIMES OFFICE.

A-1 CARPENTER, repair work a specialty. Day or contract. 582801.

PAINTING, tinting, in or outside. Do it before the rain. Best material. DRex. 8628

PAINTING & Paperhanging, day or contract. References furnished. University 6483.

PAINTER—Young, fast, first class inside mechanic. Phone Vandike 6246.

CARPENTER, finisher, built in features day or contract. Ph. Car. 8202.

CONCRETE work, driveway, walks, porches etc., day or contract. TUcker 2069.

Chauffeurs and Teamsters

EXP. young man living at home desires pos. immediately as chauffeur or truck driving, local ref. HUmboln 7976-J.

YOUNG man wishes pos.; good city & mt. driver any make of car or truck. 763-442.

GOOD reliable colored man wants job as chauffeur, first class. Phone HU. 7029-J

COLORED man wishes position as chauffeur or janitor. HUmboln 8745.

CHAUFFEUR (colored) good mechanic, 14 years exp., local ref. MEtro. 2780.

CHAUFFEUR, col., mechanic, 18 yrs. exp., desires pos., local refs. AT. 6243.

WANTED—SITUATIONS—Male

Chauffeurs and Teamsters

EXPERT WHITE CHAUFFEUR.

Neat, young man, 10 yrs. exp. Ford mechanic, driver and buyer; may make car. Good city and mt. driver. Knows country and highway. Best ref. In or out of city, write or ph. MR. HITE, 4130 Mercury ave., L. A. Cap. 2675.

CHAUFFEUR-mechanic, col., 12 yrs.' exp. on all high-grade cars, am thoroughly familiar with city and highways, can furnish best refs. from local prominent families, am neat and accommodating. Call Bailey, HU. 3708-W or HU. 5420-W.

1ST class col. mechanical chauffeur, married, would like to drive for priv. family, keep up all repairs on car. Local and eastern ref. 590844.

POSITION wanted by neat young man as chauffeur, no objection to assisting with housework or in yard, or take full charge of home for rent. Go anywhere. 2 yrs. last place. Main 3742.

CHAUFFEUR, young man, desires position with private family. 8 years' local experience. Reliable, excellent references. JACK EDWARDS. Vandike 2527.

CHINESE, 10 years' exp. chauffeur and mechanic, wishes position in private family, knows city well; highly recommended. PHONE 595348.

YOUNG man wants position with private family as chauffeur, 3 yr. exp. local ref. Capitol 2728.

YOUNG man desires position in private family. Excellent references. DUnkirk 6555 after 6 p.m.

CHAUFFEUR wants place private family; long exp., best local references, very good habits. Phone 642-557 from 9-11 a.m.

CHAUFFEUR, gardener, wants steady work; many years in best homes in L. A. best references. BRoadway 3662.

CHAUFFEUR, young man, desires position with private family; references. 14 yrs. in Los Angeles, GA. 2980.

CHAUFFEUR—Chinese, real., exp. any car, desires pos. Go any place. Best local ref. VAndike 2079.

YOUNG colored man wishes driving Ford delivery, knows city, do other work also. HUmboln 6286-R.

CHAUFFEUR-mechanic, col., pos. in priv. fam. 10 yrs. exp. Ref. Anywhere. HU. 6976-M.

CHAUFFEUR-Gardener, Japanese, private family. Experienced. References. Address V, box 146, TIMES OFFICE.

EXPERIENCED chauffeur or yard man. HUmboln 7561-J.

EXPERT chauffeur, mechan., fine references. Ph. TRinity 1927. Swedish Agency.

CHAUFFEUR, exp. 24 yr. knows city well, loc. refs. 554956-a.m. DR. 9746 p.m.

EXP. Chinese chauffeur want pos. in priv. fam. Ref. Any. ANG. 8-8-8.

EXP. chauf. and gardener, 2 yrs. local ref. same place. Ph. 51824.

COL. chauffeur, good mechanic, 10 yrs. exp., ref. HUmboln 5008-W.

COLLEGE student wishes to drive for priv. family afternoons. 897872. W. Galbraith.

TEACH driving; have Buick car to do anything. DU. 3700. 7 a.m. till 11 p.m.

Hotel, Restaurant and Club

FOR high-class chefs, cooks, pastry cooks & waiters, call at 2 P.M. COOKS' CLUB 308 Stimson Bldg. MI. 5492.

1ST-CLASS col. exp. cook, hotel, club, private family. Ref. Hum. 8808-W.

SWITCHBOARD operator, clerical hours eve. and after 6 p.m. DU. 5336.

A1 COMBINATION cook & pastry man, col. in or out of town. City refs. HU. 9049.

CHEF (col.) pastry, entrees, menu and cut meats. No job too large. Ref. 763441.

Farm and Garden

WANTED—By middle aged American, steady place as watchman, gardening or care of fruit farm. Familiar general work. Batch if necessary. Address T, box 284, TIMES OFFICE.

LANDSCAPING, spec. new lawns and res. gardens. Guar. first class work for reasonable price. By Swiss gardener. Best ref. HUmboln 8844.

LAWNS put in first-class shape, raised, seeded and fertilized, pruning and trimming. DRexel 4387.

TREE cutters, pruning, hauling brush, gen. gardening. Un. 5700. 1621 W. 86TH PL. T. Takata & Son.

GARDENER, steady or part time work. Call 1355 San Julian.

GARDENER, exp., steady private place. Address T, box 115, TIMES OFFICE.

ALL-AROUND gardener, 1, 2 or 3 days weekly, character, ability, refs. AT. 8696.

LAWNS put in, old renewed, shrubs; reasonable. Ph. RI. HUNT for ref. 590-895.

House Servants. Caretakers.

JANITOR, Foreman and watchman, can make all minor repairs, painting and decorating 20 yrs. experience, PH. 598423.

UNMARRIED colored man wants work in private or public; very competent. Will stay on place or go home nights. A-1 ref. Broadway 2636.

COLORED boy desires position with private family. Will stay place or go home nights. Will give city references. MEtro. 5003.

JANITOR-Houseman, wants work, good on repairs, painting, plumbing, etc., local references. Address V, box 158, TIMES OFFICE.

COOK, Japanese, for family, will do any kind and drive car, city or country. Address V, box 62, TIMES OFFICE.

CHINESE boy, 19, wants position in private home as cook or servant. ALLEN SETO, 346 Arabiasa st.

JAPANESE, good cook, wants position in private family; references. Address T, box 1126, TIMES OFFICE.

JAPANESE good cook, butler, best refs., middle-aged, neat, capable handy man, suitable pl. family. VAndike 1067.

CAPABLE receptionist, steno., book-keeper desires part-time work, Western Ave., 568-373; preferably real estate office.

DR.'S receptionist, secretary, male, 24, desires permanent connection, moderate salary if chance to prove worth and advance. Local references. Phone 595-205.

FILIPINO driver, houseman or cook. Address S, box 92, TIMES OFFICE.

JAPANESE high school boy for private family. Inquire 4906.

WATCHMAN or janitor. Have 2 years' exp. BRoadway 1754.

JANITOR apt., hotel; exp. Japanese; or night porter. Call after noon. 558-641.

FILIPINO man wants pos. as cook. Phone 1-A, REDO, Main 2900.

HOUSEMAN and gardener, 40c hour. Address T, box 55, TIMES OFFICE.

YOUNG Japanese wants ¼ day job in the afternoon. 4AM. Capitol 5556.

JAPANESE, first-class family, good ref., steady or afternoons. AN. 1723.

JANITOR or windowcleaner, willing worker. ATlantic 8308.

BY young Japanese as school-boy, nice family. T. ORE. 6504½ S. Los Angeles.

Painting, Decorating and Carpentering

SPECIAL FALL PRICES
ON PAINTING, PAPERING, TINTING & CARPENTERING.
CAREMUL MECHANICS.
BEST OF MATERIALS USED.
BRISTOL BROS. EM. 6387.

PAINTING, tinting, by two brothers, high-class, guaranteed workmanship, lowest price; 20 years here. We need the work and will deliver the goods. UN. 1624.

YOUNG Japanese who is a good and well experienced painter, desires to work by day or steady. Phone 554-250. 1239 7TH ST., L. A., Cal.

PAINTING, TINTING, PAPERING, PLASTER PATCHING, BEST WORK, REAS. PRICES. DElaware 8002.

CARPENTER foreman with crew and power saw wants large contract, bungalows, apts., etc. GRanite 1762 after 6 p.m.

WANTED—Carpentry work of any kind. Remodeling and repairing a specialty. Prices reas. Call W. Thompson. 54796.

JOBBING CARPENTER. DAY OR CONTRACT. ESTIMATES FREE. PROMPT. BRIDWY. 3844.

PAINTING, decorating, paperhanging, latest samples, reas., best ref. VErmont 7193.

ART decoration, papering, tinting, enameling, etc. May in Hollywood. Ph. 582901.

C. OSBORN PAINTING, TINTING, PAPER HANGING. REASONABLE. PH. 53579.

PLASTER repairs, papering, paint, tint, reas. & right. Greek of Hollywd. 596716.

CARPENTERS—I will furnish material, lot, 20x100 down payment, $1,250. Call 2353 S. 4620 WALS.

UNDERGRADUATE with 18 mo. hospital training; nurse any kind of sickness and do housework. Ref. VAndike 8911.

C. S. NURSE, elderly, light mental case or other C. S. work, pract. and M. D. references. Holly 7588.

PRACTICAL nurse will care for 2 tuberculair persons in private home in country. Box 98, ROSEMEAD.

WANTED—Position as companion and nurse or Excellent nurse, experienced. Call MRS. YOUNG, 593-559.

YOUNG lady nurse will care for children by hour, day or evening. TH. 3736.

POSITION as practical nurse or companion, by day. Ph. ANgelus 7160.

PRAC. maternity, chronic, nervous, convalescent, also children, hgst. refs. 54635.

PRACTICAL nurse, hosp. exp., any case, good cook, city ref. AT. 4953.

PRACTICAL nurse would like work by day or hour. TRinity 3115. Rm. 118.

NURSE, any case anywhere, special massage for nervousness. 538-413.

NURSE, graduate, care of children, 40c hr. Loc. ref. MRS. MESSIMER, TU. 2494.

TRAINED nurse will give special care to chronic or nervous cases. VA. 0144.

NURSING by exper. undergraduate nurse; long or short cases. Garfield 4454.

Housekeepers, Domestic, Cooks.

HOUSEKEEPER for business couple or elderly couple. TRinity 2244, Rm. 109.

COL. girl wants position as maid or nurse, ½ or all day. Faber 1205.

COL. girl as mother's helper from 8 to 4 or ½ days. AX. 6947.

COLORED experienced cook will do some light hswk., private family. HU. 6906-J.

MAID for hotel or apt., will accept ½ day's at gen. hswk. ME. 3300.

WANTED—SITUATIONS—Male

Day Work.

BEacon 1161. General cleaning. Floors waxed, windows washed. BEacon 6886. Kitchen walls washed. Leaves paint bright. Floors.

HOUSE cleaning, window washing, floors cleaned and waxed, etc., for suits, ph. Main 3742.

HOUSEWORK; young Japanese wants day work or week. 24 day. Address T, box 85, TIMES OFFICE.

WINDOW washing, floor polishing, kitchens washed by (Amer.) white, young, fast, reliable, work today. Vandike 8100.

JAPANESE, exp. house cleaning, etc., also can cook chop suey for family or party. Call eves. BEacon 1891. OKU.

HOUSECLEANING, window washing, etc., by quick willing worker. Immed. service. HU. 2137.

COMP. colored man wants housecleaning window washing, etc.; ref. AXridge 9729.

WANTED—SITUATIONS—Female

Miscellaneous

REFINED woman will take charge of children 4 to 6 yrs. old by day or hour. Excellent references as to character, experience. Write 615 NO. ORANGE GROVE AVE. Pasadena.

ENGLISH gentlewoman, best American and European refs., teaching and physical welfare of children from 4 years up. Phone Hollywood 8755. Box 1, Times.

POSITION as social or priv. sec. by capable steno. grad. of L. A. private school, Washington Seminary, Wash. 2 years study in N. Y. Excellent ref. HO. 1-M. 1425 N. Hobart.

REFINED Eng. governess (28) fluent French music (ref.) willing take charge 1 or 2 children in family. 2416 S. ST. ANDREWS PLACE. 706-819.

EDUCATED refined widow, age 40, wishes position as companion to lady or tutoring in family; no fee. Go any place. Address S, box 297, TIMES OFFICE.

REFINED middle-aged lady speaking several languages, wishes position of trust as companion. Address N, box 568, TIMES BRANCH.

MAID, col., from New York. Visiting maid by hour. Take entire charge lady's wardrobe, mend & repairing, making dresses. CA. 0814.

HOUSEWORK, cooking & serving, caring for children, exp. with babies, plain sewing by hr. or day. Will go out evenings. Call MRS. VANCE, Faber 1240.

ALERT refined capable lady desires position companion to lady, experienced cautious auto driver, neat, cheerful, references. N, box 373, TIMES BRANCH.

ASSISTANT management of good apt.-house or hotel; will invest $1000. Address V, box 49, TIMES OFFICE.

COMPETENT stenographer secretary

TO LET—ROOMS—Furnished

West and Northwest

HOLLYWOOD, $25; EXTRA LARGE SUN PARLOR; CONTINUOUS HOT WATER; PHONE IF DESIRED. 1745 BLOCK NORTH WESTERN. NORTH OF HOLLYWOOD BLVD. APPLY 1802 MORGAN PLACE.

$6 PER WEEK UP. 3 HOTEL WASHINGTON. 207 SOUTH FIGUEROA. RECENTLY REMODELED. EVERYTHING NEW. YOU CAN'T BEAT IT.

HOLLYWOOD, $ attractive all-electric room, also large single room; Garage; optional; reasonable. 1750 HAWTHORNE. GR. 7748.

WILSHIRE, dist., private home, 2 blks. to Wilshire; 2 blks. to Fremont Place. 838 S. MARIPOSA PLACE.

WILSHIRE, beaut. rm., twin beds, $20 each. 564 S. Gramercy Pl. 566-782.

HOTEL DONALD, 728 S. Grand, at Westlake, lge. newly furn. rms., $12 up; $14 with bath. 10th and Grand.

LARGE cheerful room, also small, quiet, bath, gar.; for 1 or 2; fast optional; nr. Ambassador. 1st Blvd.

CLEAN sleeping rm., man or lady, 1 or 2 beds; $6 per week. 1606 Wall st. Phone 1st Blvd. 1st Blvd.

BED-sitting rm., Westlake dist.; nr. and Union. Rent reas. 1st Blvd.

1129 WILCOX, nr. Santa Monica; 1 or 2 business gentlemen. Ex. 3

ATTRACTIVE rm., priv. bath, Rea. 319½ S. ALVARADO. 1st Blvd.

DESIRABLE ROOM, private home; GARAGE. 709201.

NICE front rm. for gentleman; 1450 W. 23rd st. 1st Blvd.

$20; 1604 REDCLIFF PL., nr. 16th; rm., adj. bath, chr., priv. 1st Blvd.

FRONT rm., private bath, all conv.; 2 gents. 1st Blvd.

6638 S. MAIN, nr. 66th; bath; fine location; $25. 566 N. LUCERO. 1st Blvd.

NICELY furn. room 1 or 2 gents preferred; private home. 1st Blvd.

ATTRACTIVE BED room, suite of 2 rms., $17.50 BURDICK, 1749 BURDICK. 1st Blvd.

LARGE elegant furn. room, suitable Catholic prefer. $25 mo. 1st Blvd.

$24 walking distance. Kitchen privs. 2 girls. 1201 HUNTLEY DR. 1st Blvd.

EXCEPTIONAL front room, close to car walking dist. 1317½ W. 12th. 1st Blvd.

EXCEPTIONALLY fine large front room in lovely home. 619 S. BONNIE BRAE.

FURNISHED room to lady or gentleman; also garage if desired. 1st Blvd.

W. ADAMS, lovely front rm., also bed; cont. H.W. Bef. Priv. home. 1st Blvd.

LARGE airy south rm., adjoining bath; suitable for 2 gentlemen. 744 S. CATALINA.

$5 TO $6 WEEK, clean rm., hot water, 720 S. HOPE.

NICELY furnished double room for rent; private home. 723 W. 17TH ST.

FURN. room with garage, priv. home, close in. Wilshire dist. 1st Blvd.

$5 UP; newly furn. front room, suitable for 1 or 2; also single room; 1 block to car. 1st Blvd.

CONGENIAL lady share home with 1 lady; West Blvd. nr. W. car. 1st Blvd.

ROOM with garage suitable for 1 or 2. WINDSOR, GR. 5038.

FURN. room, reasonable; private entrance. 2904 2ND AVE. 709207.

South and Southwest

NICELY furn. room, priv. home, $15 mo. 1214 WEST 41ST ST.

PLEAS. R. with ref. business couple or walnut furn., outside entr., fine bed, $15 a week. 1st Blvd. 1st Blvd.

NICELY furnished room, 3 clean cots. Home privileges. Garage if desired. 87 49th PL. 49TH ST. AT AVALON.

$5 WK.—Nice furn. rm. for gent; 2 beds; 1 block to car. 1st Blvd. 1st Blvd.

ROOMS, $20 single, $25 dbl., 1 block to car. 1526 W. 49TH ST. VE. 1st Blvd.

ROOM in priv. family; 1 or 2 gentlemen or men. 2431 SAN MARINO AVE.

NICELY furn. front rm. with bed, $16 mo.; also single room, $10 mo. 1st Blvd.

PLEASANT room and gar., suitable for 2 gents. 1st Blvd.

NICELY furnished sunny room in lge. 1st Blvd.

NICE sunny front rm., 2 windows, 1 or 2 car lines. 1st Blvd.

$5—BOARD and garage if desired. 1st Blvd.

PLEASANT front rm., suit 2, private home, park. $4.50 wk. 962 42ND PL.

NICE bedroom in priv. home, for 2 or 3; 1st Blvd. 1st Blvd.

NICE sunny bedroom and garage. 4219 HALLDALE AVE.

East and Southeast

$4 & $5 wk. 1733½ Santee 2 single rms., adj. bath, used by 2. Main and Washington.

LADY just opening a nice little place to rent 2 rms. and bath. $7.50 wk. Also gar. Bonebrake, 1936 MAPLE AVE.

NICELY furn. sleeping rm., close in. 801 E. 47TH.

$20 up. 53 ea. Priv. home, all conv. 1 blk. EUCLID. AN. 4879.

North and Northeast

NICELY furnished sleeping rm., gentleman preferred; reasonable rate. 6A. BONNIE BRAE. PASADENA AVE.

LARGE, clean rooms, suitable for 1 or 2; in private home; garage if req'd. 1 car. 143 N. GATES ST. GL. 1

ROOMS for rent, nice and clean; reasonable. 2030 N. BRIGHTON AVE.

Hotels.

COME TO GARLAND HALL.

An American style hotel, 1 and 2 rooms with the best of food at moderate prices. Beautiful and spacious lobby, attractive rooms that are homelike and artistic.

Your inspection invited.

726 GARLAND AVE.

Just south of the Convention hall at Seventh and Grand.

JUST OPENED. HOTEL STRAND, 720 S. GRAND AVE. WITHOUT A DOUBT THE FINEST FURNISHED AND LOCATED LODGE IN CITY.

WILSHIRE DISTRICT. Have two rooms and desirable outside room; all newly furnished and very reasonable. HOTEL DEWEY. 2823½ W. 7TH ST. DU. 1

HOTEL WESTMORE. 1004 W. 7TH. Close to all outside rooms. Daily and weekly rates. Phone TR. 6700.

HOTEL OLIVIA, 1120 S. OLIVE. Rates reasonable. Phone TR. 6700.

HOTEL NORTHERN, 127 E. 1ST. Hill and Broadway cars pass door. Reasonable rates. Hotel service. 822 CLAY ST.

$4.50 wk. & up. HOTEL CRESTMORE, 1 blk. from Pershing Square. Modern rooms, hot water, tile baths. 307 W. HILL.

HOTEL BALDWIN, 307 W. 6TH. Rooms $6 to $8 wk. & up. Phone TR. 6700.

TERRACE LODGE, 1227 W. 7th. Just opened. Steam heated. Phone TR. 6700.

HAMPSHIRE HOTEL, 837 S. HOPE. STEAM HEATED. 6700.

TO LET—ROOMS—And Board

MARGUERITE INN, 1st Blvd. 1st Blvd. rms. Beaut. rms., bd. unexc.

TO LET—ROOMS—And Board

BERNICE THOMAS. 1st Blvd. 1st Blvd.

FURNISHED ROOMS. 1st Blvd. 1st Blvd.

ROOMS, FURNISHED OR UNFURNISHED. 1st Blvd. 1st Blvd.

TO LET—ROOMS—And Board

679 S. RAMPART, $7.50 wk. up. Nicely furn. rm., cont. heat, hot water, piano, victrola, all home comforts, home cooked meals, 3 meals if desired or lunch lunch, fresh eggs, real butter, cream, excellent serv. Spec. rates to families, 4-rm. addition, single rms., cheap. DRexel 9066

1005 S. FIGUEROA, cor. 16th, no room sign; single rm. for gentleman, also front room, twin beds, accommodate 2 or 3, refined home with board. VE. 4523.

Rooms and Board for Children.

ROOM and board for 1 or 2 school children with room for parent in Hollywood home of private teacher. 1498 ALTA VISTA ST. Ph. GRanite 3380.

1722 W. 38TH PL. Have a wonderful system of training and feeding infants under 1 year old. Room for parents. UNIversity 1044.

2048 S. OXFORD AVE. West Adams district. School for boarding and day pupils. Kindergarten to 8th grade, tap, dancing and music. 72380.

WANTED—Refined, cultured girl, 7 to 16, to room and board in beautiful Wilshire home. Near good schools and churches. Music if desired. Mother's care. HO. 7548.

SPECIAL care given babies in private home. Room for parents. BEacon 4000, 2657 MAGNOLIA.

MOTHER'S care child, room for parent, yard. Holly. 3008. 1520 N. GOWER.

WANTED—Companion for little girl in home. Near good schools. 1st Blvd.

CHILD'S GARDEN, 2008 Vista del Mar, boarding house nr. school. HE. 0696.

IF you want proper care for children call ANgelus 1897.

EXCELLENT care, beautiful home, music lessons if desired. SAnsets. TR. 1634.

TO LET—HOUSEKEEPING Rooms.

TWO pleasant light housekeeping rms. Everything furnished, gas, lights, $5.50 wk. 1353 HUSTED ST., cor. Echo Park Ave.

$6.50. WINFIELD ST., 912. Near Georgia, bet. 11th and 12th. Clean, sunny housekeeping rooms. Private entrance. Everything furnished. Walking distance.

$25 AND up, 2 rm. suite, sleeping rm., $16 and up, rent reduced, nr. school. 3401½ University ave. cor. 34th. 1 car.

$6-$10 WK., Marmont, 606 S. Modern light 2-rm. apt., twin beds, auto space, Rea. $4-$5 wk. R. H. car, nr. W. L. Park.

LOVELY housekg. rms., $25-$35 mo. 2 blocks gas, garage, adults. 909 W. 18TH ST.

$6 WEEK, newly furn. housekeeping rm., northeast corner 20th and Barsard, 1 blk. west of grandview. 8206.

SUNNY rms. to rel'd lady, emp. or musician, Steinway grand. W. U. or A. car. $30. BE. 1551. 2005 TOBERMAN.

$25, INCLUDING gas and light. 2 large airy rooms, all conveniences. McKINLEY AVE. Distance Broadway 0062. 1233 W. 1ST.

TWO large sunny rooms and dressing-rm., nearly furn., phone and water. $40 per month. 1707 S. BURLINGTON.

HANDSOMELY furnished rooms, close in, reasonable, housekeeping or single. 700 W. 7TH.

$30, 3 rm. furn. sunny rms., bath, gar. all conv., nr. M cars, stores. 1st Blvd. 1st Blvd. 68TH ST.

TWO large hskpg. rms., con. bath, also 1 single. 1730 MAGNOLIA, nr. Washington.

2 RMS. FOR HSKPG. UNUSUALLY DES. LIGHT, GAS, PH. HEAT. $40. 760289.

CLEAN 2-rm. apt., gar. Everything furn. U car, rear. 1512. 949 W. 37TH DR.

3 ATTRACTIVE housekeeping rooms, private entrance. C. S., and yard. VE. 1064.

2 NICELY furn. hskpg. rms., cheap. 1854 W. 22nd st. Gar. BEacon 7321.

5 RMS., bath, priv. home, adults, $35. Phone 4328 CHESTER AVE. Close car.

HOUSEKEEPING quarters, very desirable, reasonable. 626 N. CORONADO.

1143 S. HOPE, housekeeping & sleeping rms., walking distance, reas.

SHARE sunny apt. or 1 room, kitchen privs. Refined lady or gentleman. Phone 1st Blvd. 1st Blvd. 1st Blvd. 1st Blvd.

FURN. housekeeping rooms for man, $3.50 wk. 4412 LONG BEACH AVE.

BEAUTIFUL sunny rm. and kitchenette, also 3-rm. apt. 676 S. Westlake. DU. 4523.

ATTRACTIVE front room for two, everything included. Beat. 1617 W. 7TH ST.

$30 UP. Furnished apts., bungalows, near Univ. 649 N. BERENDO. HO. 7359.

3-RM. apt. in rear, plenty of sunshine. Comp. for 2. 1119 W. 28TH. BE. 4956.

$7.50 WK., 2 rms., all furn., everything inc., pk. spc. 2722 S. VERMT. BE. 5764.

2 ATTRACTIVE rms., sink, bath. Westlake district. 1611 FARMER VIEW. DR. 3153.

NICE sunny rm., kitchenette, everything furn., reas. U & A cars. 2636 Magnolia

2 LIGHT housekeeping rooms, lights, gas, parking space. 206 S. JOHNSTON ST.

HOLLYWOOD, comp. fur. rms., pb. gar., $30. Adults. 2352 Leeds Grove.

FLOWER, 2209 S. Newly furn. rms. Phone, parking free, gas, elec. laundry.

CLEAN, light hskpg. rm., $20 mo. Light, gas, bath. Phone 1st Blvd. 1111 W. 6th.

1 OR 2 large rms., kitchenette, bath, private ent. 2922 Hallidale. EMpire 2414.

FURNISHED IN GARAGE. ADULTS. $23. 1235½ CITRUS ST. Holly. 7368.

NEWLY furn. 5-room suite, private home, close in, very rear. 926 GEORGIA.

ROOM, SMALL KITCHEN. $6.50 WEEK. 726 S. LAKE ST.

$45—RENO ST., 327 S. Attractive, excel. furn. apt. nr. Commonwealth sch. H. car.

TO LET—APARTMENTS—Furnished

$26, 353 SOUTH RENO ST. H car, beautiful new single apartment, overstuffed furn., breakfast nook, tile bath and sink, large closets.

NEW single apt. Wilshire dist., low rent. Large, airy, beautifully furn. Maid service, $45. LEEWARD AVE. Bet. 7th and 8th at Vermont.

FOR RENT—Westlake district, attractive apartments, completely furnished, singles $40 up. Doubles $60 up. MULTNOMAH APTS. 1253 S. Park View.

LA BELLE FRANCE APARTMENTS. 1846 SOUTH GRAND AT 20TH. Large, light, airy apts., beautifully furnished. Singles & doubles, $40 to $55.

LOCKWOOD APTS.—Lockwood and Madison sts., 2 blks. so. of Santa Monica Blvd. 1st apt. S. of Vermont. Everything new. Near garage and cars. $40 mo.

VERY attractive & clean 2 & 3-rm. apts. with private baths, walking distance, THE RAILAND, 530 S. Hope. Rea. 3

$43. SMITHER APARTMENTS. $43. CHOICE CORNER APARTMENT. VACANT. SEE TODAY. 461 NORTH WESTERN AVE. GRanite 1853.

SINGLE, $40. DOUBLE $55. 2704½ S. Vermont ave. Near W. Adams cars. Brick bldg. Overstuffed fur. Hot water. Gar. Car line.

THE DEVONSHIRE. Near Westlake Park. Exclusive apts. 2 to 6 rooms. Real bedrooms. Phone, garage. 611 S. CARONDELET. Near W. 6th.

THE NOTRE. Steam heated singles and doubles. Janitor service. $40-$55. 1426 W. Adams.

SINGLES, $32.50. Doubles $50 & $55. Beautiful, fine steel, cont. hot water, under new mang. newly decorated. SHASTA APTS. 106 So. FIGUEROA ST.

ALHAMBRA APTS. 323 N. BROADWAY. Singles and doubles, steam heat, $40 & $50 with piano, gas, lights, phones included. Downtown.

LOW rent, 438 S. Grand View. New, clean, dbl. Handsomely furnished. DRexel 4670.

$65. EXQUISITE corner dbl., steam heat, 2 baths, BONNIE BRAE DR. Piano, porches, whly., desired. MORT APTS.

VERDELL APTS. 1340 S. WESTLAKE. MODERN SUNNY APTS. RATES BY DAY, WEEK OR MONTH.

2801 FRANCIS AVE., betw. 8th and 9th, east of Vermont; single front, bk. sk., free rm. & all mod. conven. close in.

APARTMENTS with care for elderly or invalid people. Priv. bath, fur. heat; meals served if des. 1500 W. Adams. BE. 4264.

$45. LARGE single apts., separate, 378 S. Burlington, D car, 8th st. of W. 8th st. Free auto park. 554-606.

HOLLYWOOD apts. for rent, furnished and unfurnished, 5322 MONROE ST., near Western ave. Holly 3760.

SINGLES $40 up; dbls. $55 up. Turquoise Apts. 631 S. BONNIE BRAE. St. Bl. service. D car, near Westlake Park.

BUNGALOW apt. 2 rms. & bath; just vacant. $25. MRS. MICHOLS. Lt. 2303. 612 S. Alvarado.

IN PRIV. RESIDENCE, attract. bdrm. and bkfst. room. James Park and W. Adams cars. No other tenants. 1744 Thompson. Lt. 2

$60 WOODWORTH APTS. 2980 W. 8TH ST. BRAND NEW SINGLES, NOW OPEN.

DOLLY VARDEN APTS. ATTRACTIVELY FURN. TILE SINK & BATH. NR. HOLLY. 1927 GARFIELD PL. HE. 0089.

MAYAIR APTS. 40 ST. & JAMES PK. adj. Beautiful apt., nr. U. S. C., Auto Club. 2nd C.S. Church. BE 4642

$45. HOLLY BLVD., lge. & apts. and office suite, Dr. or beauty parlor. Holly 3033.

$40 UP. NEW OXFORD. 986 S. OXFORD. WONDERFUL SINGLES. WIL. DIST. L. CAR. DIRKT. 762-880.

5 LARGE rooms, bath, overstuffed furniture, $55. 1229 W. 87TH ST. BEac. 7370. Furnished bung. and garage, $50.

HANDSOME large single apt., dressing rm., large closets. Pico or Vermont car to door. 1302 S. VERMONT AVE. Rea. 3

CORY housekpg. apt. for 2 adults. Gas light, linen furn. $35. AV. 6753. 4246 S. FLOWER.

BERNICE APTS., 871 S. NEW HAMPSHIRE. SINGLE APTS., BEAUTIFULLY FURN. TILE BATH AND SHOWER. $35 & $40.

TO LET—APARTMENTS—Furnished

JUST OPEN

BORDEN APTS.

Most exclusive apartments in town, the refrigerator series, twin beds, box springs, and mattresses. Individual color scheme in each apartment. Garages.

3100 W. 6TH ST.
Corner Westmoreland Ave.
Owned and operated by
LOS ANGELES INCOME PROP., INC.
Pacific Finance Bldg.

HEART OF HOLLYWOOD.
NEW, FIREPROOF, SOUNDPROOF.
THE PATRICIAN.
1835 WILCOX AVE.

YOUR CRITICAL INSPECTION INVITED. NO EXPENSE HAS BEEN SPARED TO MAKE THESE APTS. ALL THAT COULD BE DESIRED BY THE MOST EXACTING. DAILY OR WEEKLY SERVICE.

UNFURNISHED APARTMENTS
THE ARGYLE.
$35 Month—Year's lease
Save Money—Furnish Your Own
Attractive single apts. in new Spanish bldg. 2nd floor. Extra large liv. room, dressing room; kitchen & brkfst. nook; tile bathe; garden, patio apts. to rent. Inspect for. By owner, 1 blk. west of Western. Open. 802 S. MANHATTAN. Phone 567-667.

NEW CUMMINGS APTS. HOTEL THE MONTEREY. 1000 S. ELP. GANTLY FURNISHED CLOSE-IN APTS. IN THE CITY. DAILY MAID SERVICE. SPECIAL RATES TO PERMANENT GUESTS. ONE DOOR OFF W. 7TH. 1340 INGRAHAM, CORNER INGRAHAM & VALENCIA. PHONE 581965.

MARY-FRANCES APARTMENTS
1830 LYMAN PLACE.
NEAR HOLLY. BLVD. & HILLSBURST
NEW
OPEN NOVEMBER NINTH.
Most exclusive, modern, single apts. Breakfast nooks, built-in features.
PRICE $55 AND UP.

FRANDORA APTS.
622 S. SERRANO AVE.
2 blocks east of Western.
New, modern, beautifully furnished apartments.
Singles and doubles.
Reasonable rentals.
5400605

COMPLETELY RENOVATED.
P-E-R-C-I-V-A-L
HOTEL AND APTS.
845 S. HILL.
ONLY REAL DOWNTOWN APT. IN THE CITY.

WILSHIRE BLVD., 1515, WALKING DIST.
NEW GIRARD
APTS. YOU CAN CALL HOME.
Distinctive singles and doubles, unusually large, beautiful furnishings, large kitchens and nooks, fully equipped. 54133.

ASHTON ARMS.
NEW.
517 S. RAMPART.
SINGLES AND DOUBLES. NEAR LAFAYETTE AND WESTLAKE PARKS. FINELY FURNISHED. BREAKFAST NOOK. ELEVATOR. STEAM HEAT. H AND R CARS & BUS TO DOOR.

PRINCE RUPERT APARTMENT HOTEL. NEW AND ELEGANTLY FURNISHED. LOCATED CLOSE IN. DAILY AND WEEKLY RATES REASONABLE. MAID SERVICE. TOURISTS GIVEN SPECIAL ATTENTION. ALL CAR LINES PASS IN. GRAHAM, CORNER 7TH. DRexel 5800.

$90 — 60 APTS — 41 GARAGES.
NEW WESTMINSTER ARMS
560 N. KINGSLEY DRIVE
Large beautiful singles and doubles. BAGGAGE MOVED. 2 GRATIS.

BOWTONIA APARTMENTS
512 S. Bonnie Brae. DR. 2040. Elegantly furnished single and double corner apartments, tiled bath and kitchen with breakfast room, elevator, garage, high class service, close in. Near Westlake Park. Exclusive, attractive rates.

LA CASA
975—Oxford Ave., South.
BEAUTIFUL SINGLES, $45.
1 BLOCK EAST OF WESTERN.
WEEKLY RATES.

$25 UP.
AMBASSADOR GARDENS.
Normandie at 8th.

SINGLES, DOUBLES. MAID SERVICE DAILY. STEAM HEAT. EVERYTHING FURNISHED. N CAR TO THE DOOR.

ZELDA APTS.
401 S. GRAND. TRinity 7837.
DOUBLE & SINGLE APTS. 3 BLOCKS FROM BROADWAY. RENTS TO SUIT. RATES REASONABLE, DAY, WEEK OR MONTH.

REGAL APARTMENTS.
2301 S. HOPE.
JUST COMPLETED SINGLES WITH 2 ENORMOUS CLOSETS. MINIMUM COST. MAXIMUM COMFORT.

ATTRACTIVE APARTMENTS.
ATTRACTIVE WINER RATES. "Single" extra-choice "Doubles," pleasant and homelike, fine location, right downtown. "THE "AMHURST," 837 S. Grand.

BEAUTIFULLY FURNISHED SUNNY DOUBLE APARTMENTS. MAID SERVICE. GARAGE IF DESIRED. 1154 WEST 29TH.

GOING to Honolulu for the winter, will rent my Apt. in the New Glen Donald. Beau. and conv. furn. 538 S. Hobart Blvd.

$55—4 clean sunny rooms, garage, phone, water inc. Good car service. 3029 WISCONSIN. TExmont 7370.

FIELDSTON APTS. 1st COLUMBIA
$50—Beautiful, new, walking distance to city and Westlake Pk. Free parking.

BURLINGTON APTS. 1722 W. 9TH ST. BEAUTIFULLY FURNISHED. AIR-HEATED. DOUBLE APTS. DRexel 0407.

$65—BONNIE BRAE APTS., 681 S. Bonnie Brae, off W. 7th st. 3 cars. Double apts. Steam heat, direct phone. 556-588.

NEW BRICK APTS. $35.
3123 SUNSET. COR. WESTERLY TER.

1711 NO. ALEXANDRIA. Modern Hollywood. Desirable single apt., phone, fine loca. Rent $45. Dining nook.

DOUBLE & SINGLE APTS. NEW CARPETS. STEAM HEAT. ELEVATOR. PALM APTS. 1300 S. HOPE. WE. 0475.

LARGE outside apt., with garage, $40 & $50. Under new management. 1066 E. 37TH ST. Humbolt 0434.

LOVELY 5-rm. apart. 1 blk. S.B.U.C. Car and bus. 4456 Willowbrook Ave.

1 OR 2 young ladies to share apt. with young lady. Ref. 560-762.

IN beautiful Angelus Plaza, 2422 W. Manchester, furnished apt. $40.

4 LARGE rms. gas, light, incln. Walk dist. $47. 491 Hartford. 554-786.

MARJORIE APTS., nicely fur. singles. Steam heat. Ph. 1736 VINE. HE. 0863.

NICELY furnished upstairs, 2-room apt., with kitchenette. 1823 ARLINGTON AV.

EMPRESS APTS. sgl. & dbl., st. heat, close in. Resa. 1337 SHATTO ST. DR. 1450.

NICELY furn. 3-RM. APT. NO GARAGE. 1374 W. 24TH ST. BE. 0013.

USE of living rm., piano & radio, priv. residence. A car. 2226 Raymond. BE. 3336

LADY to share apt. with lady, $12 mo. 1437½ ALBANY ST. L. 0616.

$25 TO $35 per mo. Very desirable single apts., ladies only. 645 N. Hellotrope.

$55, cozy single apt., priv. bath, light, gas; dbl. $45. 1063 WINFIELD. DRexel 9047.

2-RM. front apt. $35. Single $28. Rea. $4-$5 wk. 1437 OAK ST.

136 WEST 27TH ST. Beautiful sunny 3 and 4 room apts. $40 and $50 a month.

2-RM. apt. adj. bath. Blk. to car. $28. 1460 Westerly Terrace. Ph. 666-263.

FURNISHED apt. 2 large rms. Sunny, homelike, $35. VE. 7160. 1340 W. 35TH ST.

LA RAE APTS., 2849 San Marino. Beautiful sunny rms., front apt. Also single.

1436 CAHUENGA AVE. APTS. LARGE, MODERN. REAS. RENT. GRanite 6676.

NICELY furn. 2 rms., private porch & bath. Close in. $27.50 mo. 1716 Toberman St.

5-ROOM apt., $25, near Lincoln Park. Adults only. 311 KEITH ST.

$28-$30, 2-RM. apt., gas, light, pk. spc. inc. 2627 ORCHARD AVE. BE. 5628.

$20. 2-RM. apts., light & telephone service inc. Griffith car line. 1700 Griffith ave.

2 AND 3-rm. apts., and single rms., clean, comfortable and airy. 2120 S. Central ave.

2 ATTRACTIVE FURNISHED ROOMS. 1802 W. 12TH ST.

SINGLE, dble. apts., hotel rms. Westlake dist. Steam heat. Reas. 819 Bonnie ave.

2 SINGLE apartments, white, Americans only. 1512 PENNSYLVANIA AVE.

LARGE double apts. $35. Couple. 1333 SAN JULIAN.

$45 4-rm. apt., priv. home, garage, adults. 2 baths, 2 dressing rooms, $150. 517 80. RAMPART BLVD. DRexel 0015.

$35—TWO 2-rm. mod. apts., nicely furn., near cars, garage. 374 E. 52ND ST.

$20 TO $35—SINGLES, DOUBLES. Newly decorated. 5372½ GRIFFITH AVE.

VALDEZ APTS. $40-$55. Modern, cheery singles and doubles. 812 S. Coronado.

WESTLAKE dist., single, 8 windows, $27.50; gas, elec. included. 1081 E. LAKE.

LARGE 2-rm. apts., $7.50; sunny bdrm., $4; phone free. 1943 E. 2ND ST.

5-ROOM APARTMENT FURNISHED. ADULTS. $40½ W. 35TH PLACE.

2922 1-4 S. HOPE. SINGLES AND DBLES. 2 EXPS. GOOD LOCATION. QUIET.

CYPRESS APTS. 2204 S. Hoover. Strictly mod. singles and dbles. $30 and up.

ATTRACTIVE 2-rm. apt., everything furn. $33. 3107 Harold Way, near Normandie.

$25 NO. UP. Single apts. mod. pri. bath, steam, ht., hot water, rms. 53.50.

3-RM. upper apt. & bath, priv. entra. $45. Gas, light, phone inc. 4021 5TH AVE.

TO LET—APARTMENTS—Furnished

HOLLYWOOD

EL CERRITO APARTMENTS
COR. FRANKLIN AVE. AND
EL CERRITO PLACE. ONE
BLOCK NORTH OF HOLLY. BLVD.

Most exclusive place to live. Steam heat. Private phones. Pool room. Large lobby. Ladies parlor and writing room. Exclusively furnished.

PRICES ARE RIGHT
HEmpstead 1627.

OPENING
CHARLES EDWARD APTS.
817 N. PARK VIEW.
1½ blks. So. of Westlake Pk.
NEW, BEAUTIFUL FURNISHED SINGLES. REASONABLE. N CAR.

MELBOURNE APARTMENTS
787 S. WESTLAKE AVE.
Very desirable sunny single and double apts., near park, steam heat, elevator, nice lobby, north exposure. A real home. If you have been waiting to get in here, this is the chance, if you hurry.

SEVILLA APTS.
539 S. MANHATTAN PLACE
Exclusive Wilshire dist. 6th and Western. New spacious singles, attractively furnished. Light, gas, phone incl.

CRESTMORE APARTMENTS
314 So. Catalina.
Elegant new single apts., 4 blocks N. of Ambassador Hotel. Take "S" car line.

DALE APARTMENTS
1020 Blaine st.
16 single apts., just completed. 5 blks. west of Figueroa. L and N cars. Large rooms, beautifully furnished. Laundry, storage.

$50 UP ELEANOR APTS. $50 UP
VERMONT AVE. CORNER MELBOURNE. JUST N. OF HOLLYWOOD BLVD.
ELEGANT NEW SINGLES.
ELEVATOR, PRIVATE & GARAGES

KING ELGARD APTS.
New single and double apts., nicely furnished, rents most reasonable in Hollywood. 1707 N. ALEXANDRIA. 597-462.

WELL FURNISHED 3-ROOM, MODERN CONVENIENCES. BETWEEN H & V CARS. $37.50. NEW HAMPSHIRE NEAR UNIV. 2800.

LIVE DOWNTOWN.
2 BLKS. OF 7TH. 2 BLKS. OF BDWY.
$12 WEEK. $45 MONTH. THE SHELWOOD. GRAND AVE. NEAR 5TH.

FOR RENT. FURNISHED—
Single and double apartments. Everything furnished. Fine location. Priced right. 1756 S. HOPE. 62972.

2 NICELY furnished apartments, each consisting of large sleeping room and kitchenette. Beautiful surroundings. $25 and $30. GAR. 6785. 4472 E. PASADENA AVE.

HOLLYWOOD HIGHLAND ARMS APTS.—Very reas. rates. New sunny cor. single and dble. 2125 Highland ave. GR. 8041.

THE WHITLEY APTS. Beautifully dec., double and singles, ideal location. N. Holly. blvd. 1818 WHITLEY AVE. GR. 8556.

FANTA APTS. 1001 S. UNION. Steam heat, large singles and doubles, front. Garage. Walk dis. $45 and up. N. & L. car lines.

UNDER new management, Monroe Apts., 1203 W. 6th st. Singles, double apts. Large, sunny, attract. conv. Reas. by day, wk. or mo. 558140.

$40 UP. BERENDO, 711 N. GUINN APTS. Single apartments, beautifully furnished; gas, phone, hot water included. H yellow car to Melrose. 594198.

CONSUL ARMS APTS.
1251 S. Alvarado, N. of Pico.
Cream of Ambassador dist. Beautiful single, all outside rooms, near shops and cars. Exclusive, attractive.

GODEN APTS. 2200 Toberman st. Newly dec., lge. 2, 3, 4-rm. apts., priv. bath, free phone. 1 blk. from 2 cars. $33 up. 1460 Wesley Terrace. Ph. 666-263.

BRIGHTON APARTMENTS
Just completed, beautifully furnished, $75 and $80. West Adams district. 2922 BRIGHTON AVE.

COMFORT APTS.
2127 BUDLONG AVE. BEacon 6463.
Modern, 3-rm. apt., steam ht., corner court. In new bldg. at mod. rates. W. Adams car

$36 ST. MARGARET APTS. $42
Comfortable apts., steam heat, pr. bath, ph., ht. 1215 W. 22ND ST. M and J cars, close in.

BEAUTIFUL MONTCLARE APTS.
2007 OCEAN VIEW, near Westlake. Reasonable rates. Large singles. $45. Steam heat.

CASTLE ARMS.
New, front, cor. single, Elec. furn. breakfast nook, shower, service. $35. 2030 OCEAN VIEW, blk. north of Westlake Pk.

$50 UP. 357 S. Wilmer St. Close in. MAC FARLANE APTS. Extra large very desirable newly furnished singles. C and D car.

REGAL APARTMENTS.
2301 S. HOPE.
JUST COMPLETED SINGLES WITH 2 ENORMOUS CLOSETS. MINIMUM COST. MAXIMUM COMFORT.

ATTRACTIVE APARTMENTS.
ATTRACTIVE WINER RATES. "Single" extra-choice "Doubles," pleasant and homelike, fine location, right downtown. "THE "AMHURST," 837 S. Grand.

BEAUTIFULLY FURNISHED SUNNY DOUBLE APARTMENTS. MAID SERVICE. GARAGE IF DESIRED. 1154 WEST 29TH.

GOING to Honolulu for the winter, will rent my Apt. in the New Glen Donald. Beau. and conv. furn. 538 S. Hobart Blvd.

$55—4 clean sunny rooms, garage, phone, water inc. Good car service. 3029 WISCONSIN. TExmont 7370.

FIELDSTON APTS. 1st COLUMBIA
$50—Beautiful, new, walking distance to city and Westlake Pk. Free parking.

BURLINGTON APTS. 1722 W. 9TH ST. BEAUTIFULLY FURNISHED. AIR-HEATED. DOUBLE APTS. DRexel 0407.

$65—BONNIE BRAE APTS., 681 S. Bonnie Brae, off W. 7th st. 3 cars. Double apts. Steam heat, direct phone. 556-588.

NEW BRICK APTS. $35.
3123 SUNSET. COR. WESTERLY TER.

1711 NO. ALEXANDRIA. Modern Hollywood. Desirable single apt., phone, fine loca. Rent $45. Dining nook.

DOUBLE & SINGLE APTS. NEW CARPETS. STEAM HEAT. ELEVATOR. PALM APTS. 1300 S. HOPE. WE. 0475.

LARGE outside apt., with garage, $40 & $50. Under new management. 1066 E. 37TH ST. Humbolt 0434.

LOVELY 5-rm. apart. 1 blk. S.B.U.C. Car and bus. 4456 Willowbrook Ave.

1 OR 2 young ladies to share apt. with young lady. Ref. 560-762.

IN beautiful Angelus Plaza, 2422 W. Manchester, furnished apt. $40.

4 LARGE rms. gas, light, incln. Walk dist. $47. 491 Hartford. 554-786.

MARJORIE APTS., nicely fur. singles. Steam heat. Ph. 1736 VINE. HE. 0863.

NICELY furnished upstairs, 2-room apt., with kitchenette. 1823 ARLINGTON AV.

EMPRESS APTS. sgl. & dbl., st. heat, close in. Resa. 1337 SHATTO ST. DR. 1450.

NICELY furn. 3-RM. APT. NO GARAGE. 1374 W. 24TH ST. BE. 0013.

USE of living rm., piano & radio, priv. residence. A car. 2226 Raymond. BE. 3336

LADY to share apt. with lady, $12 mo. 1437½ ALBANY ST. L. 0616.

$25 TO $35 per mo. Very desirable single apts., ladies only. 645 N. Hellotrope.

$55, cozy single apt., priv. bath, light, gas; dbl. $45. 1063 WINFIELD. DRexel 9047.

2-RM. front apt. $35. Single $28. Rea. $4-$5 wk. 1437 OAK ST.

136 WEST 27TH ST. Beautiful sunny 3 and 4 room apts. $40 and $50 a month.

2-RM. apt. adj. bath. Blk. to car. $28. 1460 Westerly Terrace. Ph. 666-263.

FURNISHED apt. 2 large rms. Sunny, homelike, $35. VE. 7160. 1340 W. 35TH ST.

LA RAE APTS., 2849 San Marino. Beautiful sunny rooms, front apt. Also single.

1436 CAHUENGA AVE. APTS. LARGE, MODERN. REAS. RENT. GRanite 6676.

NICELY furn. 2 rms., private porch & bath. Close in. $27.50 mo. 1716 Toberman St.

5-ROOM apt., $25, near Lincoln Park. Adults only. 311 KEITH ST.

$28-$30, 2-RM. apt., gas, light, pk. spc. inc. 2627 ORCHARD AVE. BE. 5628.

$20. 2-RM. apts., light & telephone service inc. Griffith car line. 1700 Griffith ave.

2 AND 3-rm. apts., and single rms., clean, comfortable and airy. 2120 S. Central ave.

2 ATTRACTIVE FURNISHED ROOMS. 1802 W. 12TH ST.

SINGLE, dble. apts., hotel rms. Westlake dist. Steam heat. Reas. 819 Bonnie ave.

2 SINGLE apartments, white, Americans only. 1512 PENNSYLVANIA AVE.

LARGE double apts. $35. Couple. 1333 SAN JULIAN.

$45 4-rm. apt., priv. home, garage, adults. 2 baths, 2 dressing rooms, $150. 517 80. RAMPART BLVD. DRexel 0015.

$35—TWO 2-rm. mod. apts., nicely furn., near cars, garage. 374 E. 52ND ST.

$20 TO $35—SINGLES, DOUBLES. Newly decorated. 5372½ GRIFFITH AVE.

VALDEZ APTS. $40-$55. Modern, cheery singles and doubles. 812 S. Coronado.

WESTLAKE dist., single, 8 windows, $27.50; gas, elec. included. 1081 E. LAKE.

LARGE 2-rm. apts., $7.50; sunny bdrm., $4; phone free. 1943 E. 2ND ST.

5-ROOM APARTMENT FURNISHED. ADULTS. $40½ W. 35TH PLACE.

2922 1-4 S. HOPE. SINGLES AND DBLES. 2 EXPS. GOOD LOCATION. QUIET.

CYPRESS APTS. 2204 S. Hoover. Strictly mod. singles and dbles. $30 and up.

TO LET—HOUSES—Furnished

West and Northwest

$135. ON Serrano, 7-rm. bungalow, 3 bedrms., all new mahogalties. Do garage.

$175. Cor. stucco bungalow, Wilshire section, 4 bedrms., 2 baths, gas furnace.

$200. Nr. Wilshire & Norton; 2-story Colonial, 4 bedrms., 2 tiled baths. An exceptionally well-furnished home in Hollywood foothills, 10 rms., 4 baths; situated in beautifully landscaped grounds.

CALL DU. 3300 SUNDAYS AX. 6103
LEACH & WILLIAMS, 6th at Oxford.

$7 ROOMS, 6 bedrooms, sleeping porch and 3 baths, could be used for business or subletting. Beautifully furnished $350

$75 new Spanish 250

6-rm. colonial, like new 200

6-rm. new duplex 200

MRS. METTLER
CHELEW & HOIT
Wilshire at Harvard
Phone 42288 Phone 42288

RIDGEWOOD PLACE, 317 NORTH.
A FRENCH
NORMANDIE HOME
SOMETHING DIFFERENT—YOU'LL SAY SO AND IT IS!
7 rooms, servants' quarters, 4 bths, garage, Tiffany finish and dandy decorations throughout, arr. furnished with tapestries, oriental rugs, lamps, etc. Beautiful landscaped grounds; fruit trees, shrubbery, lawn, etc., where fine homes are noted, 4 blks. west of Western or Sorority Row, nr. Wilshire Country Club. Will lease to refined people. Hemstead 9431.

WILL LEASE for 6 months or 1 year my lovely Hollywood home, beautifully furnished throughout. Has 6 bedrooms, 3 baths, sun parlor, phonograph, electric piano, all set in wonderful grounds. Water and gardener paid. Inquire of my agent, Mrs. Nickell, 1st floor, 1111 Wilshire Blvd.
HARRISON MONROE COMPANY.
6667 Hollywood Blvd.

FREE RENTAL LIST
Let us help you find what you want. We have houses, flats, business offices, furnishing house and studios. Owners, list your rentals with MIss JOYNER, DUnkirk 2700, HOWARD & BOSWELL, 6667 Hollywood Blvd.

CHARMING COLONIAL HOME
4 lovely bedrms., 2 tile baths, most attractively furnished, twin beds, overstuffed living room, cheerful fireplace, short lease given at $200 per mo.
JAMES P. DONAHUE, Phone 4951.
Wilshire at Western.

$URN. 8-rm. home & 2 sleeping porches or will sell furniture and give lease. Wonderful location for private tea house, tearoom, boarding house or studio. 4431 SO. LAKE ST. ½ blk. N. of Westlake Park. Open after 2 or call 6340 2288.

MOST unusual value in furnished home in exclusive Wilshire district. Never been rented. Desirable tenant first consideration. For appt. call Mrs. Sternberger with GUNN & SMITH, 633 West Seventh. Phone 56f-874 or Sun. and evening 71782.

6-rm. West Adams dist. Comfortably furn. 6-rm. home. Large liv. and din. rms., 4 bedrms. attic, wrt. in floors, fine entrance. Large fireplace. Garage. $60. DALTON AVE. 706217

HOLLYWOOD HOMES FOR RENT
$45 to $1000 furnished and unfurnished.
HOLLYWOOD REALTY INVESTMENT CO.
622 Hollywood Security Bldg.
Granite 4177.

OWNER'S OWN NEW HOME, SIX ROOMS, RICHLY FURNISHED, GRAND PIANO, SUNNY WINDOWS, OWNER ON LEASE, $45 S. BURNSIDE AVE. (6 BLOCKS WEST OF LA BREA BLVD.)

TO LET—Handsomely and completely furnished Spanish home of 12 rooms, 3 baths. Owner now abroad; 1 or 6 months' lease. DAVID BARRY, 1 to 5 p.m. TUesday 31151. Agents please list.

Beautiful, detached bungalow, nicely furnished, in Hollywood's prettiest spot. Fine view of mountains. Phone garage. Adults preferred. 2085-C HILLSBURY AVE. 697165.

HOLLYWOOD RENTALS
Furnished—Unfurnished
Call Miss Harhurst or Mrs. Field.
THE FRANK MELLING CO.
6777 Hollywood Blvd. HOLly. 07781.

$65—1015 W. 22ND ST. 5 rms., house nicely furnished and garage.

South and Southwest

6-RM. well-furn. mirror door, china, linen, silver, bedding, automatic water heater, phonograph, phone installed, water paid, lawn, tables, rare at $45. Adults preferred. 690 Phone University 44-41. 1803 W. 49TH ST. M. car to 43th & Gramercy.

5-ROOM artistically furn. colonial, duplex; garage, one block car line, near stores; water paid; lawn cared for. Reasonable rent to right party. Adults. 4700 GRAMERCY PLACE.

9-ROOM furn. house with sleeping porch at 1333 W. 40TH PL. to party with responsible references. Phone VErmont 6847 or MEtropolitan 5076.

6-RM. bung., 3 bedrms., 2 rented $25 per mo. each, 944½ Phone 6f—½ blk. cars and stores. 1043 W. JEFFERSON BLVD.

3 RMS., garage, completely furn., cr. 2 car lines. 5324½ SO. HOOVER. AXridge 4753.

$55 $55 completely furnished bungalow and flat. 3 beds. Janitor. phone included. 1025 W. 35TH ST. BEast 5393.

6-RM. bung., 3 bedrms., Victrola, gar. 1700 block 51ST PL. cor. Harvard. Phone Be. 9144.

TO LEASE—6 mos. or year. New stucco bungalow newly furnished. All modern. Adults. Rent $211 7th mo. 4262 62nd.

FURNISHED—Exclusive 5-room bungalow. Piano, garage. $dults. $65. 150 WEST 59TH PLACE.

NEW, modern 3-room garden bung., nicely furn. near 2 car lines. Adults. 1168 W. 53RD ST.

$50—4-rm. furnished house, 1 bedroom. Inquire 7244 W. 42ND ST. Apply 4212 80. HOOVER.

$65. 1604 W. 51ST PLACE. mod. 5-rm. bung., completely furn. up-to-date, gar. Adults.

GRAY—For rent, 7244 W. 42ND ST. Apply 4212 80. HOOVER.

$50. 47TH ST., 1214, 2-rm. bung., cozy, gas, garage. Adults. No animals.

$35—NICELY furn. 3-rm. mod. bung. newly dec. H car. 221-C E. 82ND ST. EM. 8801.

$35. Nice 4-room furn. bung., vacant Mon. Call in front. 1512 SO. SPENCE ST.

$32.50. MOD. 3-rm. bus bath, gar., built in feat. 1212 80. SPENCE ST.

$340 E. 3RD ST., 4-rm. dble. bung., furn. Garage water paid. $40. Key 340 E. 3RD.

$40—Furnished bungalow and garage. 645 222 E. 76TH PL. Adults only. TE. 4504.

7-ROOM FURN. HOUSE. INQUIRE 554 CENTRAL AVE.

BEAUTIFUL 4-rm. furn. house, suitable for 2 or 3 adults. 3077 SOUTH PARK.

$-RM. bung., partly furn., with yard, $25 per mo. 1125 LAGUNA ST.

6-RM. HOUSE FOR RENT. NICELY FURN. OWNER. 1101½ CLANTON.

4516 E. 83D ST. 2 rms. furn., $25; 6 rms., unfurn., $35. Angelus 2627.

2-RM. bung., with gar., $45. Adults. 222 E. 76TH PL. TR. 4508.

North and Northeast

NEW 2 & 3-rm. flat, nicely furnished, all built-in features, $45-$50 on 6c car line. 2901 OAK GLEN ST. Key 2903 Oak.

$45. 3 large rooms nicely furn., close to car & Lincoln Park. Adults only; in a court. 440 S. EASTLAKE AVE.

SMALL cottage suitable for couple, comfortably furn., bath, etc. 622 ECHO PARK.

HIGHLAND Park, mod. 5-rm. Nr. car, stores. $40. Gar. 4832.

SMALL house, partly furn. $15 per mo. For particulars phone Dunkirk 1628.

NICELY furn. modern 4-room bungalow, $45. 4115 GLADWELL AVE. GA. 2986.

5 ROOMS & sleeping porch. 210 HAMLET Garfield 0773.

FURN. cottage in rear, large rooms, good location. 3720 NO. GRIFFIN AVE.

TO LET—BUNGALOWS—In Courts

Furnished

BEAUTIFULLY appointed 4-room bungalows, elaborately furnished, overstuffed furniture, tile baths and kitchens, one of the finest courts in Hollywood. Rents $75 up. Will take children. As pretty as the name.
ROSE GARDEN COURT.
1166 to 1174 N. HOBART BLVD.

525-547 SOUTH UNION AVENUE.
THREE BLOCKS FROM WESTLAKE PK.
RIGHT NEAR SHOPPING DISTRICT.
NEW, 3 ROOMS AND BATH, 2 BEDS, EACH ROOM HAS PRIVATE ENTRANCE TO BATH AND KITCHEN. PLENTY OF CLOSET SPACE. MODERATE RENTAL. TAKE D CAR TO UNION AVE.

DREAM
$129 DE LONGPRE. HE. 4580.
New individual bung., beaut. furn. in velour overstuffed and mahogany. EVERY COMFORT. IDEAL LOCATION. Bet. Sunset & Fountain off Normandie. GAR., TEL. RENT VERY REASONABLE.

TWO BEDROOMS.
2 blocks from Hollywood High; 4 beautifully furnished rooms, separate unit, tile bath, shower, breakfast nook, garage, telephone, $80. 1240 ORANGE DR. Phone GRanite 5838.

EDGECLIFF COURT
1388 EDGECLIFF DR. OFF SUNSET.
A REAL HOME.
Beautiful 2-room bungalows.
MAXIMUM COMFORT.
MINIMUM COST.

EL NIDO COURT.
WELL FURNISHED AND 4-ROOM APARTMENTS AND BUNGALOWS
TO PLACE BETWEEN WILSHIRE AND 7TH NEAR THE AMBASSADOR HOTEL.
ALL MODERN CONVENIENCES.

$55. ECHO PARK COURT $55.
Cor. Bellevue ave. and W. Kensington Rd.
ATTRACTIVE 4-RM. BUNGALOWS
NEW AND UNFURN.
NEAR BEAUTIFUL ECHO PARK.
CONVENIENTLY LOCATED. DU. 7972.

CLOSE-IN bungs., 2 beds each, 127 W. 27TH. Park space, 412 E. 20th, 628 E. Adams, 4 rms., phone, $40 to $45. Dandy 2-rm., 1043 W. JEFFERSON, $30. Owner, 141 W. 37TH. AT. 7988.

CASA HERMOSA COURT, 1 BLOCK No. Pico. 1 E. of Western. New large living rm bedrm., extra bed, tiled bath and kitchen. Beautifully furnished. PHONES. 1218 SOUTH SERRANO. AVE.

$40. NEW FRONT BUNGALOW
Attractive 3-rm., strictly modern, 2 beds, linen, silver, overstuffed furn., tile bath, nook, shower, fine close in location, 3b-p center. 4307 2d Ave. NORMANDIE.

$50—BURNS AVE., 4212—BRAND NEW. Large living rm., kitchen, breakfast nook, dressing room and bath, plenty of closets; beautifully and completely furnished, all overstuffed. Near U. C. & B. C. car.

$50 4343 BURNS AVE. nr. Univ. Cal. 8.R. 3 rms., bath, gar. Newly furn. Vermont apts. Beaut. overstuffed French windows, nook, large kitchen, ½ blk. C. car. On Virgil. 2780 at same line. Key 3 Harvard Blvd.

HOLLYWOOD RENTAL AGENCY
30 places, 3 to 4 rms., $33 to $65;
45 places, 5 to 9 rms., $40 to $150.
Cor. 1st free list. Will gladly show.
6067 HOLLYWOOD BLVD. HOlly. 4866.

$40—3-RM. double modern, 2 disappearing beds, all built-in features, garage, nook on beachwood, left on Bronson to 2140 GOWER.

$55—NEW 5-rm. half double bungalow, garage, high ground, near L. A. High School. 1310 TREMAINE AVE. Phone Tucker 1014.

$50—MODERN 5-rm. bung. on paved st. in Westlake district. 1238 COLINA AVE. Key at 514 S. Union ave. Phone Dunkirk 1628. Phone owner, MErc. 5867.

WILL LEASE partly furnished, fine, unfurnished, unfurnished houses and bungalows. Over 500 to select—from Cal. to Wash. HYATT. 1st floor, Security Bldg. ave. DUnkirk 8400.

SUITABLE for home or tea room. 8 rms. unfurn., hand painted walls. On Catalina ave. HOME RENTAL BUREAU, Glendale.

BEAUTIFUL new unfurnished double 5-rm. Sunny exposure. Adults. Near Santa Monica car. Reasonable right tenants. 911 CRAIG.

½ DBL. bungalow, between Washington and W. Adams nr. Arlington. Latest improvements. Garage. 2379 W. 23RD ST. Adults.

NEW artistic dbl. stucco, south exposure, 4 rms., bkfst. nook, extra bed, fireplace, tile bath, lot; CO TWO BUILDINGS. Only $55. 2380 ECHO PARK AVE.

10-ROOM house on Constance st. between Pico and 14th. $125 per month. Inquire at 1230 Constance st. or call at 1182 S. FLOWER.

½ DBLE. bung., 4 large rms., dis. bed, in-stant. hot water, high ground. Close to bus and car lines. 1231 CLEARWATER AVE., EM. 8623.

A BARGAIN If rented at once. 4-room bungalow, beautifully decorated, near 2 car lines. Adults. 1155 N. SERRANO, Hollywood.

HOLLYWOOD RENTALS
UNFURNISHED.
TAFT REALTY CO.
5751 Hollywood Blvd. HOlly 7190.

$50. ½ NEW double 5 rms., breakfast nook, tile bath, garage, location, close in. No dogs. 1445 MOHAWK.

$50. 5-ROOM modern bungalow. 2 built-in beds. Clean and cosy. Ideal for 2 ladies. $45. 818 W. 43ND PLACE. Adults. Ver. 5972.

FRONT unit, unusually attractive, 5-rm. apt., $45. Adults 5139 E. LEIGH ave., 1 block So. of Melrose off Wilton.

WILL share my attractive home with business couple. 859 W. 41ST PLACE.

East and Southeast.

$45. 2 Bed Rooms, Bkfst. Nook. Large sleeping porch and garage. 1 CAR to car. 4 blks. to 3 BIG CAR LINES. 1 BLOCK TO SOUTHGATE GARDENS. No objection to children.

NICELY furn. new 3-rm. house, hardwood floors, tile bath, bed, kitchen cabinet, range, $40 month. 1254 E. 54TH ST.

$35—Bungalow for couple, rear, 3 rms., bath, screen porch, modern. Also furn. room for rent. 1707 LOS ANGELES.

HOMELIKE 5-rm. furn., reserved 1. water and phone free, for inf. phone AN. 4196 or call 4204 E. 3RD ST.

$40. BUNG., 5 large rooms, kitchen cabinet, stove, heater, garage paid. 3021 EAST SIDE BLVD. AN. 4752.

2 AND 4-room modern, 2 blocks to 2 car lines, garage. Adults. $22 E. 29TH ST.

$50. 47TH ST., 1214, 2-rm. bung., cozy, gas, garage. Adults. No animals.

$35—NICELY furn. 3-rm. mod. bung. newly dec. H car. 221-C E. 82ND ST. EM. 8801.

$35. Nice 4-room furn. bung., vacant Mon. Call in front. 1512 SO. SPENCE ST.

$32.50. MOD. 3-rm. bus bath, gar., built in feat. 1212 80. SPENCE ST.

$340 E. 3RD ST., 4-rm. dble. bung., furn. Garage water paid. $40. Key 340 E. 3RD.

$40—Furnished bungalow and garage. 645 222 E. 76TH PL. Adults only. TE. 4504.

7-ROOM FURN. HOUSE. INQUIRE 554 CENTRAL AVE.

BEAUTIFUL 4-rm. furn. house, suitable for 2 or 3 adults. 3077 SOUTH PARK.

$-RM. bung., partly furn., with yard, $25 per mo. 1125 LAGUNA ST.

6-RM. HOUSE FOR RENT. NICELY FURN. OWNER. 1101½ CLANTON.

4516 E. 83D ST. 2 rms. furn., $25; 6 rms., unfurn., $35. Angelus 2627.

2-RM. bung., with gar., $45. Adults. 222 E. 76TH PL. TR. 4508.

North and Northeast

NEW 2 & 3-rm. flat, nicely furnished, all built-in features, $45-$50 on 6c car line. 2901 OAK GLEN ST. Key 2903 Oak.

$45. 3 large rooms nicely furn., close to car & Lincoln Park. Adults only; in a court. 440 S. EASTLAKE AVE.

SMALL cottage suitable for couple, comfortably furn., bath, etc. 622 ECHO PARK.

HIGHLAND Park, mod. 5-rm. Nr. car, stores. $40. Gar. 4832.

SMALL house, partly furn. $15 per mo. For particulars phone Dunkirk 1628.

NICELY furn. modern 4-room bungalow, $45. 4115 GLADWELL AVE. GA. 2986.

5 ROOMS & sleeping porch. 210 HAMLET Garfield 0773.

FURN. cottage in rear, large rooms, good location. 3720 NO. GRIFFIN AVE.

TO LET—BUNGALOWS—In Courts

Furnished

ARGYLE AVE., 1955. New mod. 2 rms., 2 beds, 2 blks. from Hollywood Blvd. HE. 4422.

$35—DBL. units in beaut. Raymond Court. New, comp. furn., 2 beds, just off Adams. 2426 RAYMOND. Ex. 2080.

BEAUTIFUL 4 rms., overstuffed furn., wall bed, 40 ft. between units. Rent reas. Biltmore Court, 1141 S. NORTON AVE.

AND 5-rm. bungalows, furnished, in beautiful Florence Gardens Court. $70 up. 2224 SUNSET BLVD.

LYON COURTS, 4-rm. bungalow, Tiffany walls, birch floors, rent reasonable. 1503 MALTMAN off Sunset.

207TH PLACE, 1064 W. NEW SINGLE UNITS, LATEST EMP. BEAUT. FUR. VE. 2554.

4 ROOMS, BEAUTIFULLY FURNISHED, PHONE, REASONABLE RENT. 1770 N. NEW HAMPSHIRE. 390-063.

HOLLYWOOD. 2603½ VISTA DEL MAR. 2 LG. ROOMS, BATH. GR. 5464.

$50 NEW furn. 3-rm. bung., gar. W. Adams dist. blk. A car. 3020 W. 27TH.

PLEASANT AVE., 1427. Close in, new single, different, attractive. Fine view. Car 2 adults 2442 N. GOWER. HE. 4428.

BEAUT. 4-rm. bung. bath, gar. $60. Between Sunset & Fountain. 1342 NOR. MANDIE.

5-ROOM bungalow apt., phone, garage. $70. 1020 N. WILTON PL. HOly. 4098.

4-RM. fur. Bung., beds, Furnace, gar. Ph. 81196. Remodeled 4786. 1458 W. 79. 21728.

GOOD Hollywood car line, 4-rm. bungs. on 1 wall bed, phone inst. 1543 VISTA.

W. ADAMS dist., beaut. furn. 4-rm. bung., ph., gar. W. 23rd st. 2d ave. EM. 7182.

NICELY furn. 2-room bung. Fine view, gar., $45. 54380.

SOUTH side double bungalow, 3 rms., nr. 8.P.U.C. 719 N. Ardmore. HE. 4891.

4-RM. cottage, partly furn., rd., pchs. Close to car. $30. 648 CUSTER. VA. 0674.

706 & CARONDELET, 9-rm. house, 2 baths, 2 garages. ½ blk. Westlake Pk.

TO LET—HOUSES—Unfurnished

West and Northwest

$125. Nr. Adams & Normandie, 9-rm. 2-story house, 6 possible bedrms.; furnace, garage.

$135. Nr. Wilton School, 9-rm. chalet, furnace, garage.

$150. Western Ave. bungalow, 8 rms.; business or residence.

5 LARGE Rooms, 2 Story House, beautiful and conveniently located, 4 Bedrooms, 2 Baths, Auto. water heater, gas furnace, Hwd. floors, garage, laundry. Garden and Lawn cared for, water paid. Reference. Adults. Apply for key at 2280 CAMBRIDGE, or phone owner 74255.

FOR RENT—Unfurnished.
½ double bungalow, 4 rooms and bath. Extra bed, hardwood floors, basement, garage, near and modern. Adults. 1066 N. FIGUEROA ST., cor. White Knoll Drive. Drive.

GORDON ST., 1238. Mod. 8-rm. bung. 2 bedrooms, shower, auto. heater, real fireplace, tile sink, hdw. floors throughout, gar., water paid, lawn cared for, bus and car lines. Lease. HE. 8497.

BEAUTIFUL HOME, just west of Ambassador Hotel. 15 rooms of which 11 could be used for apartments. Large yard. Possible garage. See MRS. SORNBORGER with GLENN SMITH, 633 S. Western. Ph. 567-874 or 56-874. Sun. 71782.

UNFURN. 5-R. stucco duplex, 2 bdrooms & bath on 2nd floor, separate entrance to same. Living-room, dining or bedroom, kitchen & bath in lower floor. Tile baths and kitchen, fireplace, garage. Adults. Holly. 2244. 1429 S. BOBART.

FOR RENT—Unfurnished house, three bedrooms, garage. Rent reasonable. Tenant Dec. 15. Call mornings, BEacon 5053.

ONLY $62.50 PER MONTH

GOOD 5-ROOM HOUSE WITH BATH. LARGE YARD. 201 BEVERLY DRIVE. OPEN. CALL OWNER. 56646.

$150. BEAUTIFUL furnished bung. 3 bedrooms, telephone, garage, fine yard, shrubbery. 1254 E. 54TH ST. Key at 1245 Vermont at 10th. DUnk. 1440. DRexel 5288.

$80. side double bung., 5 rooms, modern, high, fine view, etc. Holly. car off at Golden Gate. Up 1 block south side of Sunset. 3429 LARISSA DRIVE. 584-3564.

WILL EXCHANGE
Rent of 11-room house, 2 baths, near 6th and Wilshire, for your property.
GRAM & KROHN
609 S. Vermont. DUnkirk 2600.

9-RM. Wilshire home freshly decorated, prd. and smart grounds, $140. Also 8-rm. out if desired, hdw. flr., 2 gar., screening. Call Mr. Chase, owner. GR. 2780 at once. 920 S. Harvard Blvd.

HOLLYWOOD RENTAL AGENCY
30 places, 3 to 4 rms., $33 to $65;
45 places, 5 to 9 rms., $40 to $150.
Cor. 1st free list. Will gladly show.
6067 HOLLYWOOD BLVD. HOlly. 4866.

$40—3-RM. double modern, 2 disappearing beds, all built-in features, garage, nook on beachwood, left on Bronson to 2140 GOWER.

$55—NEW 5-rm. half double bungalow, garage, high ground, near L. A. High School. 1310 TREMAINE AVE. Phone Tucker 1014.

$50—MODERN 5-rm. bung. on paved st. in Westlake district. 1238 COLINA AVE. Key at 514 S. Union ave. Phone Dunkirk 1628. Phone owner, MErc. 5867.

WILL EXCHANGE perfect, furnished, unfurnished houses and bungalows. Over 500 to select—from Cal. to Wash. HYATT. 1st floor, Security Bldg. ave. DUnkirk 2600.

SUITABLE for home or tea room. 8 rms. unfurn., hand painted walls. On Catalina ave. HOME RENTAL BUREAU, Glendale.

BEAUTIFUL new unfurnished double 5-rm. Sunny exposure. Adults. Near Santa Monica car. Reasonable right tenants. 911 CRAIG.

½ DBL. bungalow, between Washington and W. Adams nr. Arlington. Latest improvements. Garage. 2379 W. 23RD ST. Adults.

NEW artistic dbl. stucco, south exposure, 4 rms., bkfst. nook, extra bed, fireplace, tile bath, lot; CO TWO BUILDINGS. Only $55. 2380 ECHO PARK AVE.

10-ROOM house on Constance st. between Pico and 14th. $125 per month. Inquire at 1230 Constance st. or call at 1182 S. FLOWER.

½ DBLE. bung., 4 large rms., dis. bed, in-stant. hot water, high ground. Close to bus and car lines. 1231 CLEARWATER AVE., EM. 8623.

A BARGAIN If rented at once. 4-room bungalow, beautifully decorated, near 2 car lines. Adults. 1155 N. SERRANO, Hollywood.

HOLLYWOOD RENTALS
UNFURNISHED.
TAFT REALTY CO.
5751 Hollywood Blvd. HOlly 7190.

$50. ½ NEW double 5 rms., breakfast nook, tile bath, garage, location, close in. No dogs. 1445 MOHAWK.

$50. 5-ROOM modern bungalow. 2 built-in beds. Clean and cosy. Ideal for 2 ladies. $45. 818 W. 43ND PLACE. Adults. Ver. 5972.

FRONT unit, unusually attractive, 5-rm. apt., $45. Adults 5139 E. LEIGH ave., 1 block So. of Melrose off Wilton.

WILL share my attractive home with business couple. 859 W. 41ST PLACE.

East and Southeast.

$45. 2 Bed Rooms, Bkfst. Nook. Large sleeping porch and garage. 1 CAR to car. 4 blks. to 3 BIG CAR LINES. 1 BLOCK TO SOUTHGATE GARDENS. No objection to children.

NICELY furn. new 3-rm. house, hardwood floors, tile bath, bed, kitchen cabinet, range, $40 month. 1254 E. 54TH ST.

$35—Bungalow for couple, rear, 3 rms., bath, screen porch, modern. Also furn. room for rent. 1707 LOS ANGELES.

HOMELIKE 5-rm. furn., reserved 1. water and phone free, for inf. phone AN. 4196 or call 4204 E. 3RD ST.

$40. BUNG., 5 large rooms, kitchen cabinet, stove, heater, garage paid. 3021 EAST SIDE BLVD. AN. 4752.

2 AND 4-room modern, 2 blocks to 2 car lines, garage. Adults. $22 E. 29TH ST.

$50. 47TH ST., 1214, 2-rm. bung., cozy, gas, garage. Adults. No animals.

$35—NICELY furn. 3-rm. mod. bung. newly dec. H car. 221-C E. 82ND ST. EM. 8801.

$35. Nice 4-room furn. bung., vacant Mon. Call in front. 1512 SO. SPENCE ST.

$32.50. MOD. 3-rm. bus bath, gar., built in feat. 1212 80. SPENCE ST.

$340 E. 3RD ST., 4-rm. dble. bung., furn. Garage water paid. $40. Key 340 E. 3RD.

$40—Furnished bungalow and garage. 645 222 E. 76TH PL. Adults only. TE. 4504.

7-ROOM FURN. HOUSE. INQUIRE 554 CENTRAL AVE.

BEAUTIFUL 4-rm. furn. house, suitable for 2 or 3 adults. 3077 SOUTH PARK.

$-RM. bung., partly furn., with yard, $25 per mo. 1125 LAGUNA ST.

6-RM. HOUSE FOR RENT. NICELY FURN. OWNER. 1101½ CLANTON.

4516 E. 83D ST. 2 rms. furn., $25; 6 rms., unfurn., $35. Angelus 2627.

2-RM. bung., with gar., $45. Adults. 222 E. 76TH PL. TR. 4508.

North and Northeast

NEW 2 & 3-rm. flat, nicely furnished, all built-in features, $45-$50 on 6c car line. 2901 OAK GLEN ST. Key 2903 Oak.

$45. 3 large rooms nicely furn., close to car & Lincoln Park. Adults only; in a court. 440 S. EASTLAKE AVE.

SMALL cottage suitable for couple, comfortably furn., bath, etc. 622 ECHO PARK.

HIGHLAND Park, mod. 5-rm. Nr. car, stores. $40. Gar. 4832.

SMALL house, partly furn. $15 per mo. For particulars phone Dunkirk 1628.

NICELY furn. modern 4-room bungalow, $45. 4115 GLADWELL AVE. GA. 2986.

5 ROOMS & sleeping porch. 210 HAMLET Garfield 0773.

FURN. cottage in rear, large rooms, good location. 3720 NO. GRIFFIN AVE.

TO LET—HOUSES—Unfurnished

West and Northwest

NEVER BEEN OCCUPIED

5-room duplex residence, living room 15x24, Ticany paper, tile bath with separate shower, many other attractive features, 2 blocks south of Wilshire, 1 block east of La Brea. Wilshire bus, walking distance of 4 schools, double garage. $100. 912 S. SYCAMORE.

ATTRACTIVE bungalow, excellent condition; on beautiful Beechwood Dr. 8 bedrooms, 2 baths, garage, phone. ½ block from school & bus, near beach. 1907 BEECHWOOD DR. Phone HOlly. 2908.

TO LET—Avoid fruitless hunting for the house you want. Come to BARKER BROS., 724 S. Broadway, for reliable free information. Listings of 200 agents from which to choose.

CENTRAL HOLLYWOOD, NORTH OF BLVD. NEAR HIGHLAND. 5-ROOM UNFURNISHED BUNGALOW, $70. CALL RENTAL DEPT., LD CLAIR-PRIESTER CO., 6615 Sunset Blvd. HOlly 6114.

6-RM. cottage, entirely overhauled, papered and painted, new plumbing, and elec. fixtures, 5 bedrms. $45. Adults only. 1402 A MARIPOSA, EM. 5130. Open after 10 A.M.

7-ROOM 2-story house. 2227 W. 21ST ST. near Gramercy. 4 bedrooms, 2 glassed inclosed sleeping porches, 2 baths, gas heater. Hood heater, phone, garage. Rent $135.

GET OUR FREE RENTAL LIST.
AUTO SERVICE TOO.
All furnished and unfurnished homes.
FRANK D. TATUM & CO.
Wilshire Blvd. cor. Wilton. VIctor 0787.

5-ROOM cottage, newly decorated, 1245 W. FIRST. near Lucas st. tennis. Glendale. West First, Glendale, Edendale car line. No garage. Adults only. $50. Call agent, TRinity 7156.

L. A. HIGH SCHOOL DISTRICT
4-rm. double bungalows, $40-$42.50.
5-rm. duplexes, large rms. $75-$90.
5-rm. upper duplex, $50.
1201 Harcourt, E. A. GREENE, EM. 4029.

LOWER duplex, 1422 S. Norton ave., just off of Pico. 4 rms., garage and automatic gas heater. Recently been renovated. $60 per mo. PETER NOLAN CO., 5272 W. Pico. Fh. 762151.

IN BEAUTIFUL Pelissier square, 5-rm. stucco house, 3 bedrms., 2 baths, excellent value at $200 per mo.
JAMES J. DONAHUE, DRexel 4951.
Wilshire at Western.

NEW 5-room bungalows, furnace heat and all conveniences, strictly up-to-date. Ideal location, near foothills. Just off car to La Jolla. Will be ready for occupancy Dec. 1 & 15. Apply 3311 CHILDS AVE.

HOLLYWOOD. PROSPECT, 4138, MOD. 4-rm. bung., rented for radio, ph., yard with fish pond, with gar., $45. 5-6380.

NEW 6-room double bungalows, 3 bedrooms, tile baths, gas heaters, $80 per month. Also 5-room flat, $55. Adults preferred. No objection to children of school age. 1240 HARCOURT AVE.

FOR RENT—Beautiful 6-rm. bungalow, newly furnished, surrounded by attractive shrubbery, fruit trees. Near Holly. High School. Rent reas. 1216 ORANGE DRIVE.

$45. HALF of new double, beaut. dbl. stucco, gar., 15 minutes out. Sunset Ave., good neighbors, 3 rms., wall bed, wonderful built-ins, pk. for auto. 5346707.

$65. LILLIAN WAY, 727. Duplex, 5 rms., 3 bedrooms, bkfst. nook. Gar. Holly. 1812.

HALF double stucco bungalow, 4 rooms, garage, lawn, flowers, good location, adults only. 1933 N. ALEXANDRIA.

½ DBL. bung., 3-rm. bath, nr. ANGELUS TEMPLE. On both car lines. $35. 1518 BELLEVUE AVE.

6-RM. HOUSE, FINE YARD—
203 N. RAMPART BLVD. $45.
RAMPART DISTRICT. Apts. & temple.

NEW 4-rm. house, modern, nice, clean. Garage, $50 mo. 648 N. KINGSLEY DRIVE.

9-RM. house, 3 baths, gar., large yard, near U.C.S.B. $75. 4619 SANTA MONICA BLVD.

SPLENDID 4-rm. court bung., N. of blvd. Central Realty Bd. $45. HOlly. 4866.

½ DOUBLE BUNG. MODERN, 4 RMS. GAR. ADULTS. $50. 1065 N. OXFORD.

NEW 10-rm. dble. bungalow, rent $65 each 4 rms., bkfst. nook, extra bed, fireplace, tile sink, hdw. floors throughout, gar., water paid. lawn cared for, bus and car line. Lease. HE. 8497.

FOR RENT—UNFURNISHED.
½ double bungalow, 4 rooms and bath. Extra bed, hardwood floors, basement, garage, near and modern. Adults. 1066 N. FIGUEROA ST., cor. White Knoll Drive. Drive.

GORDON ST., 1238. Mod. 8-rm. bung. 2 bedrooms, shower, auto. heater, real fireplace, tile sink, hdw. floors throughout, gar., water paid. lawn cared for, bus and car line. Lease. HE. 8497.

BEAUTIFUL HOME, just west of Ambassador Hotel. 15 rooms of which 11 could be used for apartments. Large yard. Possible garage. See MRS. SORNBORGER with GLENN SMITH, 633 S. Western. Ph. 567-874 or 56-874. Sun. 71782.

UNFURN. 5-R. stucco duplex, 2 bdrooms & bath on 2nd floor, separate entrance to same. Living-room, dining or bedroom, kitchen & bath in lower floor. Tile baths and kitchen, fireplace, garage. Adults. Holly. 2244. 1429 S. BOBART.

FOR RENT—Unfurnished house, three bedrooms, garage. Rent reasonable. Tenant Dec. 15. Call mornings, BEacon 5053.

ONLY $62.50 PER MONTH

GOOD 5-ROOM HOUSE WITH BATH. LARGE YARD. 201 BEVERLY DRIVE. OPEN. CALL OWNER. 56646.

$150. BEAUTIFUL furnished bung. 3 bedrooms, telephone, garage, fine yard, shrubbery. 1254 E. 54TH ST. Key at 1245 Vermont at 10th. DUnk. 1440. DRexel 5288.

$80. side double bung., 5 rooms, modern, high, fine view, etc. Holly. car off at Golden Gate. Up 1 block south side of Sunset. 3429 LARISSA DRIVE. 584-3564.

WILL EXCHANGE
Rent of 11-room house, 2 baths, near 6th and Wilshire, for your property.
GRAM & KROHN
609 S. Vermont. DUnkirk 2600.

9-RM. Wilshire home freshly decorated, prd. and smart grounds, $140. Also 8-rm. out if desired, hdw. flr., 2 gar., screening. Call Mr. Chase, owner. GR. 2780 at once. 920 S. Harvard Blvd.

HOLLYWOOD RENTAL AGENCY
30 places, 3 to 4 rms., $33 to $65;
45 places, 5 to 9 rms., $40 to $150.
Cor. 1st free list. Will gladly show.
6067 HOLLYWOOD BLVD. HOlly. 4866.

$40—3-RM. double modern, 2 disappearing beds, all built-in features, garage, nook on beachwood, left on Bronson to 2140 GOWER.

$55—NEW 5-rm. half double bungalow, garage, high ground, near L. A. High School. 1310 TREMAINE AVE. Phone Tucker 1014.

$50—MODERN 5-rm. bung. on paved st. in Westlake district. 1238 COLINA AVE. Key at 514 S. Union ave. Phone Dunkirk 1628. Phone owner, MErc. 5867.

WILL EXCHANGE perfect, furnished, unfurnished houses and bungalows. Over 500 to select—from Cal. to Wash. HYATT. 1st floor, Security Bldg. ave. DUnkirk 2600.

SUITABLE for home or tea room. 8 rms. unfurn., hand painted walls. On Catalina ave. HOME RENTAL BUREAU, Glendale.

BEAUTIFUL new unfurnished double 5-rm. Sunny exposure. Adults. Near Santa Monica car. Reasonable right tenants. 911 CRAIG.

½ DBL. bungalow, between Washington and W. Adams nr. Arlington. Latest improvements. Garage. 2379 W. 23RD ST. Adults.

NEW artistic dbl. stucco, south exposure, 4 rms., bkfst. nook, extra bed, fireplace, tile sink, hdw. floors throughout, gar., water paid. lawn cared for, bus and car line. Lease. HE. 8497.

10-ROOM house on Constance st. between Pico and 14th. $125 per month. Inquire at 1230 Constance st. or call at 1182 S. FLOWER.

½ DBLE. bung., 4 large rms., dis. bed, in-stant. hot water, high ground. Close to bus and car lines. 1231 CLEARWATER AVE., EM. 8623.

A BARGAIN If rented at once. 4-room bungalow, beautifully decorated, near 2 car lines. Adults. 1155 N. SERRANO, Hollywood.

HOLLYWOOD RENTALS
UNFURNISHED.
TAFT REALTY CO.
5751 Hollywood Blvd. HOlly 7190.

$50. ½ NEW double 5 rms., breakfast nook, tile bath, garage, location, close in. No dogs. 1445 MOHAWK.

$50. 5-ROOM modern bungalow. 2 built-in beds. Clean and cosy. Ideal for 2 ladies. $45. 818 W. 43ND PLACE. Adults. Ver. 5972.

FRONT unit, unusually attractive, 5-rm. apt., $45. Adults 5139 E. LEIGH ave., 1 block So. of Melrose off Wilton.

WILL share my attractive home with business couple. 859 W. 41ST PLACE.

East and Southeast.

$45. 2 Bed Rooms, Bkfst. Nook. Large sleeping porch and garage. 1 CAR to car. 4 blks. to 3 BIG CAR LINES. 1 BLOCK TO SOUTHGATE GARDENS. No objection to children.

NICELY furn. new 3-rm. house, hardwood floors, tile bath, bed, kitchen cabinet, range, $40 month. 1254 E. 54TH ST.

$35—Bungalow for couple, rear, 3 rms., bath, screen porch, modern. Also furn. room for rent. 1707 LOS ANGELES.

HOMELIKE 5-rm. furn.,

FURNITURE—HOUSEHOLD GOODS—For Sale, Exchange

DELIVERED FROM FACTORY TO YOU SAVE 30%

LIBERAL TERMS; OPEN EVENINGS

5-piece mohair suite, ... $98
5-piece parlor suite, ... $98
3-piece overstuffed suite, ... $98
3-pc. mahogany velour suite, ... $98
3-pc. mahogany tapestry suite, ... $98
Dining set, ... $98
$120. Italian dining set, ... $79
$70 leather davenport, ... $39
$150 wal. 2-tone bedroom set, ... $98
Floor lamps, ... $5.95
9x12, 9x12 rugs, ... $15.95
$100 Wilton rug, 9x12, ... $49.50
$40 9x12 tapestry rugs, ... $19.50
MANY MORE BARGAINS FROM NUMEROUS FACTORIES OF MAJESTIC FURNITURE CO.
1007-09 S. WESTERN AVE.

BUY HERE AND SAVE 50%
LIBERAL TERMS.
Beautiful ivory or French gray set, with plain cushions, value $212.50, ... $98.50
Elegant 9-piece mahogany dining suite, ... $98.50
Basket cut velour 3-piece parlor suite, ... $98.50
Good selection of 9x12 rugs, ... $15.95
9x12 ..... $98 rugs, cut to fit 10x12 ..... $98
9x12, best grade Wilton rug, ... $98.50
Wilton rugs, 9x12, ... $98.50
numerous to mention.
MOLTAR & MOLTAR
COMPLETE HOME FURNISHERS
743 & 744 S. BROADWAY.

GRAND RAPIDS FURNITURE
AT FACTORY PRICE
A wonderful saving in prices of furniture at half price and less; 10 and up, 10-pc. suites, $295 and up; 9-pc. suites, $225 and up; 7-pc. suites, $195 and up; 5-pc. suites, $98 and up; 3-pc. suites, $49 and up; 2-pc. suites, $39 and up; 1 rug, 1 chair, 1 table, 1 bed, 1 dresser, 1 chiffonier, 1 stove, 1 kitchen cabinet, 1 set of dishes, 1 set of silverware, 1 set of kitchen utensils, 1 set of bedding, 1 set of curtains, 1 set of linoleum, 1 set of pictures, 1 set of lamps, 1 set of mirrors, 1 set of dressing table, 1 set of bookcases, 1 set of desks, 1 set of chairs, 1 set of tables, 1 set of beds, 1 set of springs, 1 set of mattresses, 1 set of pillows, 1 set of blankets, 1 set of sheets, 1 set of pillowcases, 1 set of towels, 1 set of rugs

AUTOMOBILES, ETC.—Miscellaneous

Touring Cars for Sale

MOON 7-pass. touring, 1924 model. The car of standard proven units. Cost new $2415. In service only 5 weeks. You can save $500. 1052 S. OLIVE ST. Ambassador 6000.

BUICK, 1924, 5-PASS. T. C. NEW DURO PAINT, NEW TIRES, MOTOR PERFECT. SACRIFICE IF SOLD AT ONCE. REASON, NO DEALERS. 2137 W. 7TH.

BUICK 6 touring, 1921, new paint, good tires, motor perfect, only $350. Terms. 6089 S. VERMONT.

NATIONAL SPORT PHAETON. Sold 60 days ago for $1800. Owner cannot meet monthly payments. Will sell for $1450. $350 cash, balance to suit. 1143 S. Olive St. R. H. Dawson, VAndike 7800.

OAKLAND 1924 TOURING. Light 6; must be sold from light delivery. Cost $1250. Will sell for $750 cash; good tires, etc. $250 down. 1831 SO. FIGUEROA ST.

STUDEBAKER BIG "6" TOUR. You should be convinced at the condition of this car, for it surely has had attention. LYNN C. BUXTON, STEARNS DIST., 17th and Figueroa. Atlantic 9251.

STUDEBAKER 1920 TOURING. Light 6; must be sold from light delivery. Cost new

HOUSES— For Sale
West and Northwest

$27,500.

WILSHIRE SACRIFICE
BY OWNER
BEAUTIFUL 10-RM. HOME

Finished throughout in high-class manner with emphasis on comfort; beautifully panelled in living room, dining room and library; ideal floor plan; exceptionally large closets; sleeping porch; 2 tile baths; maid's room and bath; hardwood floors throughout; tiled entrance; many other fine features. Garage for three cars. Shown by appointment only. Phone owner for appointment. Close to Western and north of Wilshire. Terms. Address W. 1st st. Phone GRanite 8264, eves. WEstmore 1424.

$4750. $500 DOWN.
Stucco bung., 5 rms., bath; lot 50x150; extra bed, bath; fruit trees, shrubs, grass; close to Western car; $35 mo. incl. int. Owner, 1241 S. Hobart blvd. Phone WE. 2837 W. 9TH ST.

CULVER CITY HOME
New 5-room stucco, h.w. floors, tile bath, garage; $750 down, $40 month.

Just completed, 5-room home, h.w. floors, tile bath, garage; $600 down, $40 month.

WHY PAY RENT!
Phone 761-711 for appointment.

$11,000. WINDSOR BLVD. $11,000.
Near Wilshire Country Club; in the line for easterly growth; 2-story home of exceptional value; 6 rooms, 3 baths, sleeping porch, maple floors throughout, mahogany woodwork, all the best of built-in features; large lot; 50x150; Extra toilet, bath; 2-car garage; all rooms of unusual size; a home of classic residential distinction; must be seen to be appreciated. Terms. Must be sold at once. Phone owner, 761-711.

WILSHIRE BLVD. DISTRICT
EXCLUSIVE HOME
BEAUTIFUL BEVERLY
3 BEDROOMS
HIGH
CONVENIENT TERMS
WONDERFUL RESALE VALUE
SHOWN BY APPOINTMENT ONLY

BEAUTIFUL BRICK and STUCCO HOME
This home consists of large living room with fireplace, dining room, kitchen, 2 bedrooms and bath. This is in the rear of the ground and you have to go up to the front. Hardwood floors throughout. Priced to sell. Phone owner, 836 S. Hobart blvd.

$4750. $500 DOWN.
Stucco bung., 5 rms., bath; lot 50x150; extra bed, bath; fruit trees, shrubs, grass; close to Western car; $35 mo. incl. int. Owner, 1241 S. Hobart blvd. Phone WE. 2837 W. 9TH ST.

FOR TRUSTWORTHY BUY
Only $500 down. Balance interest. Attractive 5-room bungalow on 50-ft. lot. Sunset to Hillcrest. Phone [illegible].

JOHN B. AVERY, BUILDER
[illegible] Phone [illegible]

$13,750—WILSHIRE DISTRICT—
Beautiful 7-room Spanish stucco; Complete and modern in every detail. Owner forced to sell at a sacrifice. This is absolutely the last word in Spanish architecture. Phone for appointment.

10 DAYS MORE AT THIS RATE
New 5-room double bung., every room a bedroom; lot 50x150; corner; $500 down, $40 month. Price $4500. Call 2906 Bellevue ave. Phone NOrmandie 1424.

$6500 WITH $1000 CASH—
New 5-room stucco

BUSINESS PROPERTY—For Sale

HOLLYWOOD AND WILSHIRE DISTRICT UNDERPRICED BUSINESS FRONTAGE

Western Ave, corner lot only $500 front foot, for quick sale; 9 blocks from Beverly Boulevard. Nominal income now $225 per month. This is $250 per ft. Below market. Size 145x150.

80x180, vacant, Santa Monica Blvd. 170 ft. west of Western Ave., between 2 car tracks. Mount Theater & Taft Market. Price $1122 front ft. $18,000 cash, bal. $70-000, mtg. to run 20 yrs.

Corner on Santa Monica Blvd. 1 block from Western, improved. Income now $300 mo. Price $55,000. Ground value alone worth the price asked.

See HAMPTON & BUCHANAN EXCLUSIVE AGENTS, 1127 NORTH WESTERN AVE. HO. 0469.

IMPROVED BUSINESS PROPERTY. PRICE $90,000.

We are offering for the owner, the finest investment buy in Hollywood; 1 block; class business location. Lot 50x130 to 20-foot alley, worth $75,000. Two-story brick building, stores and completely furnished apartments, presently rented for $9000 per year. Leases with yearly increase. Property will double in value in very few years. Owner will sell for $90,000. Will accept unincumbered lot in Hollywood or Wilshire to $25,000 on exchange. Courtesy to agents.

MURDOCK MacQUARRIE, 1731 Highland Ave. GR. 0468. Evenings, HE. 6541.

A SAFE INVESTMENT IN DUST SECTION

West Jefferson business corner near Arlington. Improved with 2-story building, 4 stores and 5 apartments. Owner says at $45,000 a small amount of cash can handle. Mortgage $15,000, 6% 5-year trust deed. Income $375 per month. Rent increase can be made after on 3-year lease at $350. 600 rent is $125.

See E. H. Lewis, Inc. 603 S. Hill st. Vandike 1168.

NEW brick bldg., 60 ft. lot, 9 blks. from 7th and Broadway, income $42200. Year and 2-year lease to reliable corp., this is an unusual splendid property, as one built it for our own use, but need additional capital for same. $60,000 cash will handle. OWNER, Faber 8214.

BEST BUY OF YEAR ON WESTERN AVENUE CAN DEFER FOR SHORT TIME BUT BUY OF YEAR IS WESTERN AVE. YOU WILL NEVER AGAIN BUY WESTERN AVENUE, NORTH OF WILSHIRE AT THIS PRICE. THIS IS A RARE OPPORTUNITY FOR THE BEYOND INVESTOR WHO CAN ACT QUICK.

W. H. PEROT, REALTOR. 1127 NO. WESTERN AVE. Holly. 2366. GRanite 1351.

LOS ANGELES ST.

TWO STREET FRONTAGES

Forming an L at Los Angeles and Market sts. 60x100; on L. A. 51x80 on market.

LESS THAN $300 FT.

TOM HINDS & CO. Sibernian Bldg. 8th-ty. 0922.

CORNER OF WESTERN AVE. & SANTA MONICA BL.

Improvements show fine income. Investigation will quickly convince you this property underpriced at $80,000 and $100,000. See MR. DAVEY, R. W. DAVEY & CO. 6321 Hollywood Blvd. Tel. GRanite 2902; GRanite 2903.

BARGAIN ON MAIN. IN SETTLING AN ESTATE WE ARE OFFERED FOR QUICK SALE ON MAIN AND 33RD ST. AT THE LOW PRICE OF LESS THAN $600 PER FRONT FOOT. 201x140. CONWAY & GLEASNER. VA. 7321. 1022 CITIZENS NAT. BK. BG.

FLOWER ST. BARGAIN FOR TRADE.

Get in now while Flower st. is booming; 60 ft. x 165 between 2nd and 3rd st; $4350 cash; will take half trade for equity. You can't beat that.

See Mr. Browne with JOE. TOPLITZKY CO. 204 H. W. Hellman Bldg. Trinity 8431

MELROSE BUSINESS CORNER. 100x110 to alley; ripe for business block or supersel station; east of Fairfax, near high school; income $1,000 per month; 10 line; priced for immediate sale at $250 per foot, terms.

R. W. GIBSON, with TOM HUMES, Realtor, Hemstead 4746. 7101 Sunset Blvd. GRanite 8300. EXCLUSIVE AGENTS.

VERMONT AVE. BUSINESS FRONTAGE CASH $10,000. PRICE $50,000.

100 ft. frontage on Vermont by 182 ft. deep. Runs through to New Hampshire. Cheapest and largest double frontage to be had on Vermont. Income $2,000 per mo. Plot. Only $10,000 cash, balance easy. Courtesy to brokers.

RALPH B. SWEENEY, INC., Phone 766-947. 2171 W. Washington.

WASHINGTON STREET FRONTAGE

100x300, corner in the center of best business section; improved with three store and dwelling; income, can be delivered this corner at good price and terms.

WILDWELL CAIN & BROCKWAY Empire 8172. 8416 W. Washington.

LOS ANGELES ST. CORNERS

are scarce. We have a bargain on this popular street at a very attractive price, either as speculation or investment. Don't wait until it is gone.

See R. H. Cooper, with JOE. TOPLITZKY CO. 204 H. W. Hellman Bldg. Trinity 8431.

BROADWAY CORNER

BROTHER, THIS IS DIFFERENT! Lot 90x181, 121 on Broadway. Close in on Ulrey. Income $2500 per month. WHY? MAN the Main st. frontage at this point is worth a fortune. The price this will cost you when Broadway is completed. Price, $45,000. Terms. Call 5400 S. MAIN.

IF YOU HAVE $30,000 CASH

I will show you the best buy in west side brick business block in Los Angeles. Large income and long substantial 4 year lease. Close in. Near Wilshire. LARCHMONT BLVD. Mr. Cossar at Mr. Warne.

GREATLY UNDERPRICED BUSINESS CORNERS

127.500—128 ft. outside corner, Broadway N. of Washington. 135.000—Broadway N. of 11th st. 127.500—Los Angeles st., fine corner. 967.500—Figueroa st., 100 ft. JOSEPH H. SCHILLER. 711 Van Nuys Bldg. Vandike 2756

EXCEPTIONAL CORNER

CORNER West Slauson and 5th ave. 150 feet. $41,500. Leases for $4,000 per month 4 years. Four stores, 140 each to May. $50 for 2 years. Then 4 new last Garfield. $5016. Lease alone worth the price. $13,000 will handle. J. J. SHINNERS, 600 Stock Ex. bldg. mornings.

INCOME $3300. 70 FEET ON GRAND AVE. ARGONA CORNER OF 33RD.

EXCLUSIVE COURTESY TO BROKERS. HARRY F. PARKER, REALTOR. Atlantic 6277. 2504 E. GRAND AVE.

THREE stores, brick bldg.; for lease. Drug store on corner, Garney and Evelyn ave., good location. Across Garney School, over 1300 scholars, more than one block for lunches every day. Cement bld, under construction. S. FERRERO, Ford dlst Chicago ave. Box 880, L. A.

CORNER ON WESTERN AVE.

This fine corner 130x135 feet, adjoining one of the busiest corners on Western ave., income on this corner now over $7000 yearly. Will sell for $25,000 or will distribute into lots 72x135. See MR. MEHEL, 2708 W. Washington.

GROUND LEASE.

150 FT. ON 8TH NEAR ST. ANDREW. CHOICEST AVAILABLE TENANTS WANT 10 YEARS PLUS OPTIONS. MARLIN CO. 611-612 H. W. HELLMAN BLDG. MEtropolitan 2-0-0-0.

HOLLYWOOD'S GREATEST BARGAIN—By owner. Western st. frontage. Income 110x137. Present income $2400 pr. mo. Lease. Owner leaving for east. Will sell and take it over. 5137 HOLLYWOOD BLVD.

CHEAPEST LOT ON WESTERN Between Vernon and 48th ave. TOM HINDS & CO. Sibernian Bldg. Vndvy. 0922.

WILSHIRE CORNER $48,000. TERMS. Unrestricted. 125x180. Wonderful buy. See MEADOWS, INC. Wilshire at La Brea. Phone, Hobby. 0328.

WASHINGTON FRONTAGE $90,180 near this office, $20,000, ¼ cash. No trades. See

ROSIER REALTY CO. 3293 W. Wash. 8M. 3060. EM. 5283.

$7200 business corner, 100x160, in business center of city; big income in value for quick sale, $25,000 required. OWNER, 129 So. Grand. Trinity 4321.

WASHINGTON CORNER

Near intersection of Adams. Best buy on the boulevard. See owner, 5104 WASHINGTON.

BROADWAY near First, paying 5%. Absolutely certain to appreciate with new civic center. R. D. LIST, 1021 Central Bldg.

60 FT. on Temple, near Broadway at $500 per ft. Less than ¼ of adjoining property. Pays 6% now. VEY. 5412.

CORNER, 81x120, 7-room, $10,000, $4500 cash. C. Cromer, RANSOM, 3200 Compton. NU. 0875.

$20,000—100x165; 8 Rms.; fine hotel or flats site near W. Adams & Western; high, equity, DU 9015, 1229 Georgia.

BUSINESS PROPERTY—For Sale

BUSINESS FRONTAGE SPECIALS.

133x50, CORNER, MELROSE NR. WESTERN; income now $360 mo. Blue for storage $45,000

100x100, CORNER SANTA BARBARA NR. VERMONT, best in southwest $35,000

60x130, WESTERN AVE. NR. 10 $35,000

51½x135, LA BREA ALLEY, COR. NR. WILSHIRE $20,000

The election is over. Full speed ahead.

MR. NEAL. KELLY & GRANT. Wilshire at Western. Dunkirk 3000.

PROSPERITY—STRAIGHT AHEAD! Now for business. Wilshire is a money maker right off the bat. 50x200 ft. on SANTA MONICA BLVD. 1½ blocks from Western, $550 per ft. which is $100 ft. cheaper than any vacant in the block. We give you the piece home free. THIS IS POSITIVELY A BARGAIN. DORRIS-HANNAN CO., REALTORS. 5426 Santa Monica Blvd. HO. 3229.

HOLLYWOOD BLVD. PROPERTY

At $600 per front ft., can you beat it? Hollywood Blvd., corner for lease. Owner will build to suit tenant. Call C. A. VALENTIN, AsK LOVCI 4602 HOLLYWOOD BLVD. 598726.

3RD STREET BUSINESS FRONTAGE. 50x100 on Vermont ave., improved with 4-family stucco flat bldg. Income 10%. Values rapidly increasing. 3 large store bldgs. to be erected. Owner leaving town miss this chance for a real investment with quick profit. Price $32,500, terms.

911 S. Vermont. DUnk. 1608.

HOLLYWOOD BUSINESS FRONTAGE. Adjoining prominent corner. $50,000 will handle land purchase and improvements, yielding large and increasing net rental and values and life equity if not sold.

CATERBURN JR. REALTOR. 1212 Taft Bldg. Holly 1436.

FOR SALE OR EXCHANGE—120 feet on Santa Barbara by 136 feet on Adair; improved with a 5-room dup. 6-room bung. store and 3r. rooms. Room for more buildings. Will sell at a bargain.

SEE J. C. MURRY, YA. 5294. 804 A. G. Bartlett Bldg.

N. E. CORNER 16TH AND BOND.

60 FOOT ALLEY IN REAR.

It is on the market for a few days at this price. J. P. VAWTER, room 622, 355 S. Bdwy.

GLAUSON Ave. 403147, close to factory district in Maywood. A buy unequaled at any point on that street. Our quick ture $1500, $500 cash, bal. $20 per month. Owner, PHILLIPS, 419 Nat'l City Bank Bldg. Faber 2114.

WESTERN AVE. CORNER. 50x140. Just think! (or, on Western near Manchester ave.) $170 a ft. You will have to hurry.

DUTEAU. 8407 S. Western. TH. 0966.

WASHINGTON FRONTAGE

50-ft. business property. Best buy on this street, only $9500, cash. Owner must raise money quick. See owner, 5164 WASHINGTON.

ONLY $3250

25-ft. business lot on Washington Blvd. for small investment. This can't be beat. See owner at once. 5164 WASHINGTON.

BUSINESS property at Girard, 50 ft. by 130 ft. lot on Ventura Blvd. Best location near Topanga Canyon ave. Facade already built for 3 stores. Address M, box 306, TIMES BRANCH.

WESTERN AVE. BUSINESS.

Can actually del. Sue 2-story brick bldg. in business district, $62,500. Net, $7800 yr. and increasing. A good buy. 3860 W. 67th st. 5417567.

FOR SALE—Third R. business lot, willshire-Western tract. $3000. HE. 5773.

ADAMS business lot, 25 ft. $2100. EX terms. 5110 W. ADAMS. TW218.

FOR SALE—Corner of 8th st., near Bixel. GRanite 1370.

FOR lease 3 rm. bus. cor. 60x75 at 5421 WHITTIER BLVD. Owner, ANg. 1894.

INDUSTRIAL PROPERTY—For Sale and Exchange

INDUSTRIAL PROPERTIES

118,000 sq. ft. trackage at 20c. 100,000 sq. ft. trackage at 75c. 29,000 sq. ft. trackage at $1. Many other close-in parcels, all prices. See Mr. Woodcock, with W. I. HOLLINGSWORTH & CO., Trinity 9451. Realtors, Hollingsworth Bldg., 6th & Main.

GOODYEAR INDUSTRIAL. Will sell any size up to 3 acres. Easy terms or will build and sell building and land, easy terms.

BOYCE-SEELY CONSTR. CO., OWNERS. 411 Pacific Finance Bldg. VA. 0733.

BIG BARGAIN ON WALL ST.

Lot 50x142, 3-rm. house. Best buy in the city, only $12,500. This is zoned for light industrial. See owner.

1725 WALL ST.

WILL build industrial buildings on lease at 2½c sq. ft., with option to buy on long lease, or will sell building complete, switching. E. R. HEWITT & C. C. DENNIS CO., 302 Van Nuys Bldg. Vandike 0100.

4 ACRES fronting railroad, within 4 mlles of my office. Price $11,000, $5500 will handle. Clear. Monday, phone CLINAX REALTY CO. BU. 2577. 2517 Central Ave.

FACTORY AND INDUSTRIAL SITE—WITH RAILROAD FACILITIES. INDUSTRIAL SPECIALISTS. T. V. WATSON CO. 708 E. Broadway, Glendale 329.

INDUSTRIAL PROPERTIES. In every section for SALE or LEASE. See MR. HOWARD, ROBERT MARSH & CO., INC., MARTHONG BLDG. Trinity 1131.

2 ACRES, suitable for any industrial purpose or for subdividing. Near Sunset blvd., 3 blocks from Bronson ave. OWNER, 1103 LILAC TERRACE.

$5,000 sq. ft. with R.R. switch, bar. Easy terms. R. D. LIST, 1021 Central Bldg.

LOT on Carew ave., near 7th st. $8250. Owner, 360 G. 7. Johnson Bldg.

INCOME PROPERTY—For Sale

$13,000 BUYS a real rare bargain, double bungalow court on Gramercy pl., Gateway, near Hollywood Junction, close to 2 car lines in ideal rental district. 4 rms. in each unit, 1½ yr. old with beautiful shrubbery & well-kept, dble. garage. See this rare bargain at once. Open for inspection. LOYED REALTY CO., 1804 N. Vermont Ave. 503-477 or 504-388.

SUNSET BLVD. FRONTAGE, NR. WEST'N. $10,000 UNDERPRICED.

4 fam. stucco flat, very large rms. Lot 86'x310'; only 2 blks. from Western ave. $5040 annual income. Only $10,000 cash to handle this. Wonderful investment. OWNER.

SHOWS 16% ON TOTAL INVESTMENT. 90x126 on Wilcox bt. Sta. Monica & Melrose. Double in front. 2 Calif. bungalows in rear. Income $2400 per annum. Price $21600 year. Price $18,500. Terms. Owner, H. A. TOLLE, 6331 Sta. Monica.

LOT, building & furniture of an exclusively located 14-room modern apartment of 33 rooms, very attractively furnished; $40,000, $15,000 cash. ELMALOH REALTY CO., 520 Chapman Bldg., TUcker 4576.

LARGE 20-apt. bldg., 2 reception rooms. Well located, just completed, will consider some car, see them. Sat. HARPER BROS., BUILDERS. 4354 Beverly Blvd. Holly 4377.

VERY, VERY GOOD

Brand new 10-unit court, 3 rooms to unit. Very close in. Half block south of Washington car line. Only $39,000. $10,000 Cash. Phone Atlantic 9802.

FOR QUICK SALE—store with living-rms., with large 2 story, 6-rm. flat on $40 per mo. and 4-rm. modern house on rear of lot, with double garage. Room for another store. $4800 cash. Owner leaving to start business. No agents. 10422 SO. MAIN ST.

AN investment of $12,500 cash in this attractive 8-unit Spanish apt. bldg. will produce 18% on the money and an increase of $2500 net per year.

JOHN N. AVERY, Builder 1214. 20 Vine st. Hobby 6294.

NEW DUPLEX, hardwood floors, tile bath, everything modern, rent one side, live in the other, $15,000, part cash. Will trade for value. R. D. LIST, 1021 Central Bldg.

MUST SELL SOON

Owner will sacrifice 7-room flat, fully furnished, centrally located. Corner close to schools and cars. Good income. A profitable investment. Holly 1406.

BUY—Sugar cure, 11 large rms., 6 up, 5 down. Mahogany finish, tile bath, stab, shower, bdrm. nook. Windsor Sq. district, 620 N. IRVING BLVD. GRanite 4371.

WEST 12TH ST. SNAP. $18,000. LARGE LOT, 12-RM. HOUSE. INCOME $125 MO., $10,000 CASH.

INCOME—$160—MONTH

only $8000 cash required to your own. Beautiful Spanish duplex complete in its appointments; large double garage. Owner 3425 LAUREL CANYON BLVD. Capitol 8957.

$11,500 DOUBLE BUNGALOW $11,500

On Serrano near Melrose and Western. Will take good lot as first payment, balance easy terms. MR. WALTZER, 606 N. Western ave. Holly. 2488.

NEW STUCCO DOUBLE BUNGALOW—

ONLY $10,000. WORTH $12,000. $3500 cash will handle. 5 rms. each. Built of crushed stone stucco. 4 large rooms to each side. Call DU. 1763. No agents.

DOUBLE BUNGALOW, MUST SELL, WILL TAKE SOME TRADE.

This property located on good corner in Boyle Heights. Some age will make a bargain. F. E. MAGEE, 629 S. Spring. VAndike 4493.

WILSHIRE AFT. BARGAIN, ONLY $65,000.

Income: $6600 per year. Take $5000 cash. MR. MARTIN with FARMER & ART CO., Dunkirk 1673.

ONLY—$25,000, $6000, EASIEST TERMS. Beautiful new stucco 4-family flat, close in near Adams and Normandie. Call 2028 S. NORMANDIE. RE. 20458. No agents.

$3500 DOWN, owner's new Spanish double, 10-rooms, hard decorated, bdw. floors, tile baths, stab, 2 blck to car; near shopping stores, churches. 1051 W. 57TH ST. Vermont 9637.

CORNER 3rd and Beaudry, 90x140, priced to sell, also lot 45x280 on Plymouth Blvd., near Melrose. $12,000. Owner, BRYAN, 5524 Melrose Ave. GRanite 0601. Residence Holly. 5308.

APT.-HOUSE, 10 rooms, inc. $190 month, $6000 cash will consider clear lot; price $14,000. 3012 SEVERANCE ST., near Hoover and W. Adams. RE. 1935.

BEAUTIFUL new stucco flat, located in high and sightly Washington Blvd. dist. An outstanding buy for $23,000 on any reasonable terms. REacon 6424. 1794 W. 167TH.

BUILDER to buyer, double stucco bungalow, modern in the best section of the Boyle Heights. Washington cars. Will take lot in payment. 2123 S. RIMPAU BLVD.

DO YOU WANT $600 INCOME—

New stucco 10-r., 2-fam. flat, tile, many built-ins, gar., near S.P.U.C. & C. car. 1106 W. NORMANDIE, 4025 Sunset. 504-213.

$1000 HERE'S A BARGAIN. $1000 WORTH TWICE THE MONEY. ROOMING HOUSE, 17 BEDS. GOOD FURNITURE. 5-YEAR LEASE. Holly. 4116.

NEW stucco, 4-family duplex, close in at bargain, $4000 down. Bal. easy. Fa. 3158 or eve. DU. 6362. No agents.

NEW 15-flat bldg., good rental cor. in Hollywood, good cash & smaller income. OWNER, 9724½ N. El Centro.

STEADY INCOME. NEVER VACANT. STORE BLDG. WITH LIVING ROOMS, ONLY $2000 TERMS. OWNER, BE. 2713 EVES.

DUPLEX.

Bargain, must sell, see owner, 1222 BELLEVUE AV. GRanite 2547.

$27,500. COST $37,500. 21-rm. apt. Burlington at near Pico. $25000 will handle. McGARRY, VAndike 5294.

WILSHIRE VISTA TRACT—

Residential income lot 50x120. W. Country Club Dr. $3250. 762-388.

LOOK AT THIS, $10,000; income lot, 200 ft. so. Pico, ½ bl. Vrmt., 280 ft. of bk. 6Rm. house, 1123 Fedora. Ft'GUSON. GR. 5554.

MUST sell 15-rm. mod. house, furn. the best offer takes it. Easy terms. Excellent loc. Garfield 8426.

$10,000; only $2000 cash, bal. easy; new 8-R. dbl. & 5-R. bung. in rear, 6 blks. to car. Sacrifice. 823 W. VERNON AVE.

$8000, only $1500 cash, bal. $50 mo. 8-rm. dbl. stucco, 2bl. car. 1 blk. to car. 825 W. VERNON AVE.

$9750—$2500 DOWN. 2 houses on large corner lot; 4 & 5 rms. 4817 S. MAIN. ADAMS car at 48th. 06585.

$2000 UNDER VALUE. 2-STORY DUPLEX. LARGE CORNER LOT. WEST SIDE. 844 RIFICE FOR $12,500. CALL FE. 6272.

OWNER leaving city, modern 4-family flat, 5 rms. each, in Wilshire dist. Hollywood 4116.

INCOME PROPERTY—For Sale

AUCTION

LAS CASITAS COURT 656 Summit Ave., Pasadena 12-Unit Stucco and Tile 5-room Frame

BEST PAYING COURT IN PASADENA

Close in, always rented, paying handsome income, owner planning extended trip abroad, especially attractive proposition for discriminating buyer. Court consists of 7 four-room bungalows, unfurnished, 1 four and 4 three-room apartments, with 5-room house furnished, 2 dbl. garages, storeroom and office. Lot 74x234, to alley, lawn, shrubs, trees, retaining wall, very attractive, ideal location. Liberal terms arranged.

W. DWIGHT HAMMOND Auctioneer. Holly. 5715.

WESTLAKE-WILSHIRE BARGAIN.

Fifth-class Apt. House. ONLY $75,000. Actually worth $120,000. Nearly new, 3-story, 50-rm. stucco, bet. Wilshire and 7th, just west of Westlake Park. Surrounded with fine hotels and apts. Large lot 66x150; now worth $90,000. Bldg. insured $55,000. Income under present lease $582 per mo. Priced for sale $35,000 cash to handle. Can positively deliver. Mr. Phelps, F. M. PHELPS & CO., 1214 Pacific Mutual Bldg. Ph. Vandike 0727.

HERE YOU ARE

A REAL INCOME PROPERTY

32-room apartment building, all modern built-in features, hardwood floors throughout. Tile bath and sink. Leased for 9 years at $512 per month. Surrounded central district near Vernon and Figueroa sts. This property can be bought for what we call: $18,000 cash required.

See Mr. Prevost. MERRICK & BUDDICK, INC. 402 So. Hill. Vandike 1168

$5000 UNDERPRICED $19,500

HIGH CLASS NEW DUPLEX

In beautiful Windsor Square, all master bedrooms each side. Living, dining, kitchen and breakfast room down and 3 large bedrooms, sleeping porch and tile. Large double cement basement for each unit. Also 2 lovely sun rooms. Large bath upstairs and extra toilet on 2nd floor. Double garage. Abundance of cement front and back. Material and workmanship the best. See COSBART or WARREN, 107 N. Larchmont. HE. 6008.

NEW DOUBLE BUNGALOW—

4 extra large rooms each side, nice breakfast nook, large porch with concrete floor, large storage automatic water heater. Living room has beautiful ceiling with stencilled beams, genuine lug-shaped fireplace, all radiators have concrete vents, tile bath and drain. Porcelain tub, pedestal lavatories. Double garage. Looks like a single home. Arranged to be rented as two flats at $67.50 each. Only $2500 down. Should net 35% on investment. DICKASON BLDG. CO., 6511 Sta. Monica Blvd. Phone HE. 5773.

DON'T OVERLOOK THIS ONE

$11,500—10-ROOM DOUBLE—$11,500

Owner must sell his 10-room stucco double bungalow and this price will do it quick. Located near Western Ave. and Melrose in high-class neighborhood. Open fireplaces, built-in book cases and buffet, tile sink and bath. Just reduced from $12,500. Step lively if you want this bargain. Reasonable terms. Call MR. MEADOWS.

PHILLIPS & BEAM, OPEN EVENINGS 887 N. Western Ave. Holly. 3743.

MAKE $10,000;

New stucco court, 4-rm. and 4 3-rm. units, hardwood and tile equipped, 5 garages on rooms lot, fine location, near car, only being completed, sacrifice or overloaded will take $25,000, only $10,000 cash; $250 or more monthly income. Drive 30% net on your investment or resell. Cheaper at $35,000 than most courts on the market. Investigate at once. 4801 W. WASHINGTON. Empire 6958.

Auctioneer.

$40,000 INCOME $7000

This is an elegantly appointed new apartment in the Wilshire district, consisting of 6 flats and 2 studios. All furnished and luxurious. Price has been reduced and good terms are offered as owner has been hurriedly called East. This is a sacrifice. J. HARVEY McCARTHY CO., TRinity 8372.

FOR SALE—"INCOME PROPERTY. THAT PAYS."

WONDERFUL SALES IN BRAND NEW COURTS AND APT.-HOUSES. WILL TAKE CLEAR LOTS. J. M. CLOSE, REALTOR. 241 N. WESTERN AVE. PHONE HEmpstead 2117.

OWNER MUST SELL.

Beautiful new 10-unit stucco bungalow court, of 4 rms. each, 10 garages & 9 lockers for 10 units, all latest features. Leased for 10 years. Showing 40% on investment. $25,000 cash handles. Will consider clear lots. 1243 S. VERMONT. REacon 8870.

$35,000 APARTMENT CUT $42,500.

Leased and well-rented, located near 6th and Witmer, walking distance from 6th and Broadway. A real investment showing 20% per cent net on cash. Easy terms. Be quick. McDOWELL, 600 S. Vermont.

FORCED SALE—STUCCO FLAT BLDG.

Will accept highest bid regardless of value. Located on N. Berendo near University. Always rented. Let $2150, for BIDWELL & CO. FRENCH CO. 404 Hillstreet Bldg. VAndike 2261.

HOLLYWOOD FLAT BARGAIN.

Only $27,500 FURNISHED, Income $340 per month. Lot $2187, 4 garages. Only $10,000 cash. MR. MARTIN, with C. M. CONANT CO., 3060 W. 6th st. Dunkirk 1673.

BUILDER MUST SELL.

8 flats (32 rooms) best rental section, 5 minutes, 6th 8th and Normandie. Will take clear lot to $10,000 or trust deed and some cash. A. FAUCHER, 6027 Sunset Blvd. Phone HOllywood 4303.

DUPLEX 2-STORY, 5 RMS. EACH.

New and fine. Tile bath and sink. Garage. Everything the best. Rents $70 income. A knockout for a professional man. On 54th near Western. Only $5000 cash. $600 will take lots. 1715 S. ATALDING. 5115 So. Western ave. VEr. 4927.

$3500 UNDERPRICED

BEAUTIFUL HIGH-CLASS DUPLEX WILSHIRE DISTRICT

Pure Spanish. Like a big private home. Many new features. Ultra modern, very substantial. A home with a 20% profit. TERMS. OWNER, DRexel 4.

BEST BUY IN HOLLYWOOD—

Western ave. 50x170. Present income $2500, ideal location for hotel or apt. and stores. Will consider well located duplex or vacant LOT. OWNER, 1509½ N. Western. HOBy. 4844.

DOUBLE BUNGALOW, MUST SELL, WILL TAKE SOME TRADE.

This property located on good corner in Boyle Heights. Some age will make a bargain. F. E. MAGEE, 629 S. Spring. VAndike 4493.

WILSHIRE AFT. BARGAIN, ONLY $65,000.

Income: $6600 per year. Take $5000 cash. MR. MARTIN with FARMER & ART CO., Dunkirk 1673.

ONLY—$25,000, $6000, EASIEST TERMS. Beautiful new stucco 4-family flat, close in near Adams and Normandie. Call 2028 S. NORMANDIE. RE. 20458. No agents.

$3500 DOWN, owner's new Spanish double, 10-rooms, hard decorated, bdw. floors, tile baths, stab, 2 blck to car; near shopping stores, churches. 1051 W. 57TH ST. Vermont 9637.

CORNER 3rd and Beaudry, 90x140, priced to sell, also lot 45x280 on Plymouth Blvd., near Melrose. $12,000. Owner, BRYAN, 5524 Melrose Ave. GRanite 0601. Residence Holly. 5308.

APT.-HOUSE, 10 rooms, inc. $190 month, $6000 cash will consider clear lot; price $14,000. 3012 SEVERANCE ST., near Hoover and W. Adams. RE. 1935.

BEAUTIFUL new stucco flat, located in high and sightly Washington Blvd. dist. An outstanding buy for $23,000 on any reasonable terms. REacon 6424. 1794 W. 167TH.

BUILDER to buyer, double stucco bungalow, modern in the best section of the Boyle Heights. Washington cars. Will take lot in payment. 2123 S. RIMPAU BLVD.

DO YOU WANT $600 INCOME—

New stucco 10-r., 2-fam. flat, tile, many built-ins, gar., near S.P.U.C. & C. car. 1106 W. NORMANDIE, 4025 Sunset. 504-213.

$1000 HERE'S A BARGAIN. $1000 WORTH TWICE THE MONEY. ROOMING HOUSE, 17 BEDS. GOOD FURNITURE. 5-YEAR LEASE. Holly. 4116.

NEW stucco, 4-family duplex, close in at bargain, $4000 down. Bal. easy. Fa. 3158 or eve. DU. 6362. No agents.

NEW 15-flat bldg., good rental cor. in Hollywood, good cash & smaller income. OWNER, 9724½ N. El Centro.

STEADY INCOME. NEVER VACANT. STORE BLDG. WITH LIVING ROOMS, ONLY $2000 TERMS. OWNER, BE. 2713 EVES.

DUPLEX.

Bargain, must sell, see owner, 1222 BELLEVUE AV. GRanite 2547.

$27,500. COST $37,500. 21-rm. apt. Burlington at near Pico. $25000 will handle. McGARRY, VAndike 5294.

WILSHIRE VISTA TRACT—

Residential income lot 50x120. W. Country Club Dr. $3250. 762-388.

LOOK AT THIS, $10,000; income lot, 200 ft. so. Pico, ½ bl. Vrmt., 280 ft. of bk. 6Rm. house, 1123 Fedora. Ft'GUSON. GR. 5554.

MUST sell 15-rm. mod. house, furn. the best offer takes it. Easy terms. Excellent loc. Garfield 8426.

$10,000; only $2000 cash, bal. easy; new 8-R. dbl. & 5-R. bung. in rear, 6 blks. to car. Sacrifice. 823 W. VERNON AVE.

$8000, only $1500 cash, bal. $50 mo. 8-rm. dbl. stucco, 2bl. car. 1 blk. to car. 825 W. VERNON AVE.

$9750—$2500 DOWN. 2 houses on large corner lot; 4 & 5 rms. 4817 S. MAIN. ADAMS car at 48th. 06585.

$2000 UNDER VALUE. 2-STORY DUPLEX. LARGE CORNER LOT. WEST SIDE. 844 RIFICE FOR $12,500. CALL FE. 6272.

ONE this bargain. New 10-rm. dbl. West Hollywood nr. Fairfax High. Good terms. Owner and Builder, Hemp. 4571.

INCOME PROPERTY—For Sale

AUCTION

2 P.M. WEDNESDAY NOV. 12th

LAS CASITAS COURT 656 Summit Ave., Pasadena 12-Unit Stucco and Tile 5-room Frame

BEST PAYING COURT IN PASADENA

Close in, always rented, paying handsome income, owner planning extended trip abroad, especially attractive proposition for discriminating buyer. Court consists of 7 four-room bungalows, unfurnished, 1 four and 4 three-room apartments, with 5-room house furnished, 2 dbl. garages, storeroom and office. Lot 74x234, to alley, lawn, shrubs, trees, retaining wall, very attractive, ideal location. Liberal terms arranged.

W. DWIGHT HAMMOND Auctioneer. Holly. 5715.

WESTLAKE-WILSHIRE BARGAIN.

Fifth-class Apt. House. ONLY $75,000. Actually worth $120,000. Nearly new, 3-story, 50-rm. stucco, bet. Wilshire and 7th, just west of Westlake Park. Surrounded with fine hotels and apts. Large lot 66x150; now worth $90,000. Bldg. insured $55,000. Income under present lease $582 per mo. Priced for sale $35,000 cash to handle. Can positively deliver. Mr. Phelps, F. M. PHELPS & CO., 1214 Pacific Mutual Bldg. Ph. Vandike 0727.

HERE YOU ARE

A REAL INCOME PROPERTY

32-room apartment building, all modern built-in features, hardwood floors throughout. Tile bath and sink. Leased for 9 years at $512 per month. Surrounded central district near Vernon and Figueroa sts. This property can be bought for what we call: $18,000 cash required.

See Mr. Prevost. MERRICK & BUDDICK, INC. 402 So. Hill. Vandike 1168

$5000 UNDERPRICED $19,500

HIGH CLASS NEW DUPLEX

In beautiful Windsor Square, all master bedrooms each side. Living, dining, kitchen and breakfast room down and 3 large bedrooms, sleeping porch and tile. Large double cement basement for each unit. Also 2 lovely sun rooms. Large bath upstairs and extra toilet on 2nd floor. Double garage. Abundance of cement front and back. Material and workmanship the best. See COSBART or WARREN, 107 N. Larchmont. HE. 6008.

NEW DOUBLE BUNGALOW—

4 extra large rooms each side, nice breakfast nook, large porch with concrete floor, large storage automatic water heater. Living room has beautiful ceiling with stencilled beams, genuine lug-shaped fireplace, all radiators have concrete vents, tile bath and drain. Porcelain tub, pedestal lavatories. Double garage. Looks like a single home. Arranged to be rented as two flats at $67.50 each. Only $2500 down. Should net 35% on investment. DICKASON BLDG. CO., 6511 Sta. Monica Blvd. Phone HE. 5773.

DON'T OVERLOOK THIS ONE

$11,500—10-ROOM DOUBLE—$11,500

Owner must sell his 10-room stucco double bungalow and this price will do it quick. Located near Western Ave. and Melrose in high-class neighborhood. Open fireplaces, built-in book cases and buffet, tile sink and bath. Just reduced from $12,500. Step lively if you want this bargain. Reasonable terms. Call MR. MEADOWS.

PHILLIPS & BEAM, OPEN EVENINGS 887 N. Western Ave. Holly. 3743.

MAKE $10,000;

New stucco court, 4-rm. and 4 3-rm. units, hardwood and tile equipped, 5 garages on rooms lot, fine location, near car, only being completed, sacrifice or overloaded will take $25,000, only $10,000 cash; $250 or more monthly income. Drive 30% net on your investment or resell. Cheaper at $35,000 than most courts on the market. Investigate at once. 4801 W. WASHINGTON. Empire 6958.

Auctioneer.

$40,000 INCOME $7000

This is an elegantly appointed new apartment in the Wilshire district, consisting of 6 flats and 2 studios. All furnished and luxurious. Price has been reduced and good terms are offered as owner has been hurriedly called East. This is a sacrifice. J. HARVEY McCARTHY CO., TRinity 8372.

FOR SALE—"INCOME PROPERTY. THAT PAYS."

WONDERFUL SALES IN BRAND NEW COURTS AND APT.-HOUSES. WILL TAKE CLEAR LOTS. J. M. CLOSE, REALTOR. 241 N. WESTERN AVE. PHONE HEmpstead 2117.

OWNER MUST SELL.

Beautiful new 10-unit stucco bungalow court, of 4 rms. each, 10 garages & 9 lockers for 10 units, all latest features. Leased for 10 years. Showing 40% on investment. $25,000 cash handles. Will consider clear lots. 1243 S. VERMONT. REacon 8870.

$35,000 APARTMENT CUT $42,500.

Leased and well-rented, located near 6th and Witmer, walking distance from 6th and Broadway. A real investment showing 20% per cent net on cash. Easy terms. Be quick. McDOWELL, 600 S. Vermont.

FORCED SALE—STUCCO FLAT BLDG.

Will accept highest bid regardless of value. Located on N. Berendo near University. Always rented. Let $2150, for BIDWELL & CO. FRENCH CO. 404 Hillstreet Bldg. VAndike 2261.

HOLLYWOOD FLAT BARGAIN.

Only $27,500 FURNISHED, Income $340 per month. Lot $2187, 4 garages. Only $10,000 cash. MR. MARTIN, with C. M. CONANT CO., 3060 W. 6th st. Dunkirk 1673.

BUILDER MUST SELL.

8 flats (32 rooms) best rental section, 5 minutes, 6th 8th and Normandie. Will take clear lot to $10,000 or trust deed and some cash. A. FAUCHER, 6027 Sunset Blvd. Phone HOllywood 4303.

DUPLEX 2-STORY, 5 RMS. EACH.

New and fine. Tile bath and sink. Garage. Everything the best. Rents $70 income. A knockout for a professional man. On 54th near Western. Only $5000 cash. $600 will take lots. 1715 S. ATALDING. 5115 So. Western ave. VEr. 4927.

$3500 UNDERPRICED

BEAUTIFUL HIGH-CLASS DUPLEX WILSHIRE DISTRICT

Pure Spanish. Like a big private home. Many new features. Ultra modern, very substantial. A home with a 20% profit. TERMS. OWNER, DRexel 4.

BEST BUY IN HOLLYWOOD—

Western ave. 50x170. Present income $2500, ideal location for hotel or apt. and stores.

REAL ESTATE—For Exchange

Income Property

HAVE clear ranches for city homes or income; owners, HAMILTON-SMITH REALTY CO., Grand Republic Bldg. TR. 9748.

Country Property

LARGE TROPICAL RANCH DIRECTLY on PACIFIC OCEAN is offered for sale or exchange; 6000 acres at $1; cattle-raising country; a good climate; varied resources, many of which could be developed profitably; ideal for capital; convenient and cheap transportation; fruits; living streams; mountains; beautiful estimates; climate unsurpassed; good land ready for the plow; no irrigating from the ground up; no clearing; small dollars in front of big ones; equally valuable for subdivision purposes; offered for sale or trade for income property, property clear or incumbered, improved or unimproved; will consider ranch property in some Southern California city; see R. R. BOYDEN, ROOM 508, 607 S. HILL ST.

EXCHANGE—Grande gorres and vacant subdivision, strong Ware 20% A. West Riverside, unencumbered, $80,000; mortgageable, $50,000; mtg. 5%. Fine ranch income to assume heavily. C. C. Lankershim Bldg. Main 1186.

80 ACRES Central San Joaquin Valley, level as a billiard table, all in alfalfa, balance levelled, fine water, electric power on property. Take some trade, C. F. BLAKEMORE & CO., 343 Pacific Mutual Bldg. TR. 7166.

FOR SALE—220 acres in fruit section; suitable for subdivision; 4 miles from Los Angeles, close to car line; house, barn, chicken houses, etc.; small clear mortgage; will exchange for clear lot or acreage; value $50,000. 1119 LANTZ BLDG.

HAVE very fine ranch, close to L. A., to exchange for city property. 1000 to 5000. Will exchange for L. A. city or suburban lot or home, might add some cash. 1 to 5. Call DU. 6375.

WE specialize in exchanging, sell your property, we have clients waiting to do business. No deal too big or too small. ANTHONY-HOLT INV. CO., 421 Story Bldg. TR. 6948.

FOR EXCHANGE—Clear 10-acre fruiting apple orchard one mile from Whittier; will trade for income property. Want L.A. city or suburban home. Address Box 1, McCALL, 833 S. HILL ST.

40-ACRE 18-year-old Valencia orange grove, clear, $125,000. What have you? 422 I. W. HELLMAN BLDG. Courtesy.

LEVEL 10 ACRES, L. A. county, line of pacific, want auto or clear lot, or will sell. Hubbell 6237-J.

965 ACRES, copper, zinc or iron property, 2 miles railroad, 2 miles highway, 600 clear, 422 I. W. HELLMAN BLDG.

5-ACRE vineyard, clear, trade for home and lot. OWNER, Hubbell 6237-J.

TO LOAN—Money

Real Estate Improvements

PHONE FUNDS.

Also one suitable for making 5-room bungalows; plenty of real estate loans; 6% interest; 5 years; no bonus; no commission. Phone Beverly 2018. Agents protected. Beverly Hills Realty Co., 9441 Santa Monica Blvd., Beverly Hills. Money can be paid on 10 minutes' notice; we have many attractive monthly payments; no red tape; no waiting; no delay. Call, write or phone us today. Beverly Hills Realty Co., 9441 Santa Monica Blvd., Beverly Hills. Phone Bradshaw 4141.

PLENTY OF MONEY

ON HAND ON CITY PROPERTY.

MAKING A COMPLETED LOANS.

PUT ON YOUR MONEY.

PROMPT ACTION.

NO DELAY.

MONROE MORTGAGE CORPORATION.

625-26 VAN NUYS BLDG.

MONEY, TITLE DEEDS AND BUILDING LOANS.

Up to 75 position to handle any good first class.

STEVENS BOND & MORTGAGE CO.,

Main Bank Bldg. Trinity 1525.

MONEY TO LOAN.

7%

FOR

SECOND FIRST MORTGAGES.

SECURITY INVESTMENT COMPANY, 1000 BOND BLDG. Trinity 1921.

"KNOX 1000."

MONEY AVAILABLE AT ONCE

In any sum from 1st mtg. loans on improved real estate. Also money for good trust deeds.

In loan money for good trust deeds.

MONEY TO LOAN

On improved city property. 209 S. H. ALIRA. 2d floor.

HAVE $50,000, to loan on 1st mtg. in Amounts from $2000 to $5000, at 8% and bonus. MR. REST, Courtesy.

Vermont 3970.

I WILL loan $4000 to $50,000 or any part thereof, on improved property, first or second mtg. Will buy direct or will buy your trust deeds or mortgages. GIFFORD, 5464 5th AVE. Va. 8.

5½ TO 8% MONEY.

Improved city property or business property. MR. CURTIS, Lang bldg., 127 W. 5th.

MONEY to loan; any amount; low rates, on well located improved property. C. BARNETT & CO., 343 Pacific Mutual Bldg. TR. 6948.

DO YOU NEED MONEY?

Have money to loan on good mortgages; no delay. Call at once for our rates. MR. COOK, 1207 W. 3rd St. DRexel 0872.

MONEY

To loan. Have immediately cash in hand. Building Loan Dept. 401 NATIONAL BANK OF COMMERCE. Vandike 8161.

6% MONEY

Money available for real estate loans on residences and business property. WARREN, 710 A. Story.

BUILDING LOANS

OUR OWN MONEY.

IMPROVED PROPERTY LOANS.

Also on business property. Low rates. Liberal options. Bank of Italy Bldg. Trinity 0294. 618 Bank of Italy Bldg. Main 8178. Main 7197.

WE NOW HAVE FUNDS FOR THE PURCHASE OF BUILDING LOANS.

GUARANTY MORTGAGE COMPANY, 1000 BUILDING.

MONEY TO LOAN—On Los Angeles residence property. G. WOLFF CO., 1000 Story Bldg. TR. 1221.

ABUNDANCE of money for all purposes, building, any amount, city or country. CLARENCE CRAIG, 1220 Security Bldg. TR. 6948.

PLENTY OF MONEY

for first and second mortgages on improved city property. Low rates. Liberal options. Apply to owner. A. D. TAYLOR, 1000 Story Bldg. TR. 1221.

$50,000 TO LOAN in L. A. city property; 5½ to 6%. Address O, box 87, BRANCH.

$50,000 OR MORE of private money to loan on first mtg. DUANE BENNETT, 200 Story Bldg.

WE have money for first and second building loans at 5½% to 6%; also trust deeds and contracts. MUTUAL SECURITIES CO., 1000 BOND BLDG. TR. 6948.

$500,000 TO LOAN on improved business property. MUTUAL SECURITIES CO., 1000 BOND BLDG. TR. 6948.

WE MAKE and buy first mtg. loans; no delay. WESTERN AVE. REALTY CO., 1442 W. 6th St. DUnkirk 4615.

WE MAKE and buy first mtg. loans; no delay. WESTERN AVE. REALTY CO., 1442 W. 6th St. DUnkirk 4615.

IF YOU desire to place money on Wilshire property see us at once; we always have many good cash applicants. WESTERN AVE. REALTY CO., 1442 W. 6th St. DUnkirk 4615.

WE WILL buy good first mtgs. or trust deeds; will pay cash. MR. ERVIN, 418 Pac. Mut. Bldg. TR. 6948.

WE MAKE loans on improved business property; no delay; no disappearing fees. MR. ERVIN, 418 Pac. Mut. Bldg. TR. 6948.

INDIVIDUAL has $5000 to $7000 to buy trust deeds or mortgages. Address O, box 247, BRANCH.

WANT TO BUY—Plenty of money to buy trust deeds or property. See us before you sell. MORTGAGE GUAR. CO., 1000 Story Bldg. TR. 1221.

WANTED to place money on trust deeds or mortgages. MR. CURTIS, Lang bldg., 127 W. 5th.

PLENTY money for first and second mtgs. on improved property. MR. CURTIS, Lang bldg., 127 W. 5th.

PLENTY MONEY for second mtgs. and trust deeds. MR. CURTIS, Lang bldg., 127 W. 5th.

PRIVATE funds to buy or loan on first and second mtgs. and trust deeds. MR. CURTIS, Lang bldg., 127 W. 5th.

PLENTY MONEY for first and second mtgs. and trust deeds. MR. CURTIS, Lang bldg., 127 W. 5th.

TO LOAN—Money

Money on Automobiles

LOANS ON AUTOMOBILES, CONTRACTS PURCHASED, PRIVATE SALES FINANCED. REFERENCES, ANY BANK OR COMMERCIAL AGENCY. G. S. DONALDSON INVESTMENT CO. 1144 S. OLIVE. tDinity 2261.

BORROW IN HOLLYWOOD

Any Kind of Automobile Financing. $50 to $5000. By driving into my big garage you can get your check and be on your way in less time than you will spend looking for a curb opening. NO BROKERAGE, COMMISSIONS, APPRAISEMENTS, FEES OR OTHER CHARGES TO PAY. No chattel mortgages to advertise your private affairs. Protective insurance for our joint interests, plus legal rate of interest, positively only requirement. I cannot carry on for less. Come and get better. E. E. ROBERTS, 1674 N. Western near Hollywood Blvd. Fe. Holly. 4414.

AUTO LOANS TO INDIVIDUALS. Plenty of Parking Space. Money immediately. Easy terms. Contracts refinanced. Interest reduced. PRIVATE SALES FINANCED. 1232 S. FIGUEROA ST. Phone ATlantic 2706.

AUTO LOANS TO INDIVIDUALS. $50 to $5000. GET OUR PLAN BEFORE BORROWING. We also finance private sales. Revise contracts to reduce payments. METROPOLITAN FINANCE CORPN. 1325 S. Main st. Fh. ATlantic 1422.

AUTO LOANS. 5%. Responsible People, Standard Cars, only at this rate. Sales Financed. Payments Reduced. SHRADER'S. 1310 S. MAIN ST.

AUTO LOANS WITHOUT INSURANCE. AMPLE PARKING SPACE. OUT OF TRAFFIC CONGESTION. LOW RATES OF INTEREST. Made possible by our new method. WE ACCEPT YOUR POLICY without any additional insurance. WALLACE D. POPE. ATlantic 3065. 2706 S. Figueroa.

AUTO LOANS—INDIVIDUAL. Drive into our garage and get out of traffic. We will loan you the extreme colleteral limit at the lowest rate obtainable. No cancellation of your insurance policy necessary. Deal closed in 10 minutes. Open evenings. VA. 8574. W. F. ALLEN, 825 S. HOPE.

AUTO LOANS TO INDIVIDUALS. Private sales financed and contracts refinanced. Quick, courteous treatment. Wholesale rates. No waiting. GENERAL FINANCE CORPORATION, Suite 326 Consolidated Bldg. 530 S. Main st. Telephone, TUcker 3074.

MONEY TO LOAN ON AUTOS. $100 TO $1000. CONTRACTS REFINANCED. PAYMENTS LOWERED. PRIVATE SALES FINANCED. THORNTON KIRBY CORPORATION. 2241 S. VERMONT AVE.

AUTOMOBILE LOANS AND REFINANCING; MONEY IMMEDIATELY; NO INSURANCE. F. E. HALL, 2626 SO. HILL ST.

INDIVIDUAL LOAN TO AUTO OWNERS. CAR AT STORE, 1000 SPRING STS. AND COME TO ROOM 408, LANE MORTGAGE BLDG.

WE LOAN money on your car at easy terms. No red tape, no delay. Ride while you pay. 1308 S. MAIN. Fh. AT. 7080.

AUTO LOANS TO INDIVIDUALS. Private sales financed. No red tape. Money today. 1111 S. MAIN ST.

AUTO LOANS. LOEWEN FINANCE COMPANY, 1210 S. FIGUEROA.

AUTO LOANS TO INDIVIDUALS. Money same day. 1121 SO. MAIN.

MONEY WANTED—Real Estate and Collaterals

WANTED—$22,000 for 3 yrs. 8% with 3% bonus on 10-unit court valued at $48,000. Present income is $425 monthly. This court is close in and in a high class district. Phone MAUN, 597431 at 1606 N. Vermont Ave.

WE specialize in Wilshire, Hollywood conservative loans, and will be glad to consult with you regarding investments and values. OUR OWN MONEY. CERTIFIED MORTGAGE & LOAN CO. 1106-1107 Haas Bldg. TRinity 0962.

I HAVE a few good mortgages and trust deeds at 7% discount. MR. CLARKE, builder, not a broker. MR. CLARKE, Wilshire 3166.

FOR SALE—First mortgage, $3000, 5%, on beautiful 6-room bungalow near Normandie, worth $6000, 3% bonus. MR. BOWE, 7007½, evenings 761-120.

10% DISCOUNT—First mtg. $6500, 2 yrs., 5-room house and valuable corner; value $12,000. 501 LAUGHLIN BLDG. TRinity 1201.

FOR SALE—$4250 mortgage on furniture of 80-room court, pays out 3150 per month and int. at 12%, will discount 10%. PHONE TRinity 1393.

WANTED—Trust deeds, quick action, no expense whatever. RAGE & RUBEN, 608 Bank of Italy Bldg. TRinity 0962.

SECOND deed of trust for $3000, payable $45 per mo. and interest. Will discount 30%. Address W, box 123, TIMES OFFICE.

FIRST mortgage, 12% and trust deeds, from $500 up to $25,000. Liberal discount. E. BEACH, 410 O. T. Johnson Bldg.

WE MAKE and buy 1st mtges. and trust deeds. Don't borrow before closing. WESTERN AVE. REALTY CO., 1442 W. 6th St. DUnkirk 4615.

WE will buy your mortgages or trust deeds. Moderate discount. W. C. BASKETT & CO. 342 Pacific Mutual Bldg.

WANTED—To buy trust deeds, mortgages. Quick action. Liberal discount. ALBERT LANE & MAX SLOSBURG, 1212 Nat'l City Bank Bldg., 5th & Spring.

MORTGAGE CORPORATION OF AMERICA, 316 Union Bank Bldg., buys mortgages, trust deeds, contracts, etc., with own money. Bradshaw 2261.

TRUST DEED and mortgage, $6200 trust deed, nr. Eighth and Vermont, 20% discount. EXCELLENT SECURITY. Call Va. 8284.

10% DISCOUNT. $1500 first mtg., 8%, 3 yrs., secured by 4-room house; value $3800. 501 LAUGHLIN BLDG. TRinity 1201.

$6000 TRUST DEED, 2 years at 8%, security 3-story home in Highland Park, 20% discount. First mortgage, $5000. Phone Dunkirk 1673.

WANTED—$16,000, 165 acres near Girard. Give full particulars. DEPENDABLE MORTGAGE CO., 918 Stock Exchange Bldg. MEtro. 3946.

WANTED—$20,000 loan from private party on very high class small residential property in most exclusive Wilshire district. Holly. 5490.

$18,000, 3 year at 10%. Have option on business section netting $2000 a month. Will consider active or inactive partner. University 3030.

WANTED—$3000, 8%, 3 yrs. 1st mortgage; modern 5-room home; 100 feet blvd. frontage, Beverly Hills district. A. M. LEWIS, 9700 Santa Monica Blvd.

WANTED—$12,000, 8%. Pico-Norton Sta., new $30,000 flats, 6 garages. 568450 Times.

WANT $30,000, or $27,000 4-flat bldg. No agents. VAn. 9140.

$2000 FOR 6 MONTHS. VERY BEST SECURITY. CALL Broadway 3754.

$2000 ON LOT, salable value, $32,000. ARGYLE, 1901, Holly 5687.

$2000 1st mtge., 2 clear lots, Glendale prop. 8% int., 10% bonus. 767441.

$4477, 1ST TRUST DEED, $300 DISC. 7% INTEREST. GHarter 3074.

$800 12% ON nice, level lot, Bay St. Sta. Monica, actually worth $2500. AN. 2834.

$1500 AT 8%. House orchard, nr. 20th. 1839 Bartlett Bldg., Main 1173.

MORTGAGES—Trust Deeds

1ST MORTGAGES 10% DISCOUNT

$4000, 4 yrs., 8%, payable quarterly. 6-room bungalow with garage.

$5000, 4 yrs., 8%. Payable quarterly. 5-room bungalow with garage.

W. H. HYATT, INC. 716-18-19 Story Bldg. Telephone TUcker 5707.

FOR SALE

$12,000 trust deed building loan. Pays $400 per month, plus bonus, 6% int. Due in 2 years. 15% discount. MISS FRISBIE, 625 Bank of Italy Bldg. MEtro. 1626.

PRIVATE party has ready cash for your trust deeds; no commission, no escrow. Money same day. Negotiators, 300 GRANT BLDG., 4th and Broadway.

FOR SALE

$7500 first mortgage, 3 years, 8% interest, 5% discount. Good security. MISS FRISBIE, 625 Bank of Italy Bldg. MEtropolitan 1626.

"CERTIFIED" MORTGAGES—First of $15000, 3 yrs., 8% int., 5% disc. Certified Mtg. & Loan Co. 1106 Haas Bldg.

CAN give very quick action on trust deeds and mortgages. CERTIFIED MORTGAGE & LOAN CO. 1106-1107 Haas Bldg. TRinity 0962.

I HAVE a few good mortgages and trust deeds at 7% discount. MR. CLARKE, builder, not a broker. MR. CLARKE, Wilshire 3166.

FOR SALE—First mortgage, $3000, 5%, on beautiful 6-room bungalow near Normandie, worth $6000, 3% bonus. MR. BOWE, 7007½. Evenings 761-120.

10% DISCOUNT—First mtg. $6500, 2 yrs., 5-room house and valuable corner; value $12,000. 501 LAUGHLIN BLDG. TRinity 1201.

FOR SALE—$4250 mortgage on furniture of 80-room court, pays out 3150 per month and int. at 12%, will discount 10%. PHONE TRinity 1393.

WANTED—Trust deeds, quick action, no expense whatever. RAGE & RUBEN, 608 Bank of Italy Bldg. TRinity 0962.

SECOND deed of trust for $3000, payable $45 per mo. and interest. Will discount 30%. Address W, box 123, TIMES OFFICE.

FIRST mortgage, 12% and trust deeds, from $500 up to $25,000. Liberal discount. E. BEACH, 410 O. T. Johnson Bldg.

WE MAKE and buy 1st mtges. and trust deeds. Don't borrow before closing. WESTERN AVE. REALTY CO., 1442 W. 6th St. DUnkirk 4615.

WE will buy your mortgages or trust deeds. Moderate discount. W. C. BASKETT & CO. 342 Pacific Mutual Bldg.

WANTED—To buy trust deeds, mortgages. Quick action. Liberal discount. ALBERT LANE & MAX SLOSBURG, 1212 Nat'l City Bank Bldg., 5th & Spring.

MORTGAGE CORPORATION OF AMERICA, 316 Union Bank Bldg., buys mortgages, trust deeds, contracts, etc., with own money. Bradshaw 2261.

TRUST DEED and mortgage, $6200 trust deed, nr. Eighth and Vermont, 20% discount. EXCELLENT SECURITY. Call Va. 8284.

10% DISCOUNT. $1500 first mtg., 8%, 3 yrs., secured by 4-room house; value $3800. 501 LAUGHLIN BLDG. TRinity 1201.

$6000 TRUST DEED, 2 years at 8%, security 3-story home in Highland Park, 20% discount. First mortgage, $5000. Phone Dunkirk 1673.

WE control $8,500,000 for bldg. loans, trust deeds and mtgs., appraisers inspect same day. WARNER-ZEIGLER, 601 Union Bk. Bldg. TR. 6022.

PRIVATE party will buy trust deeds and mortgages and make generous loans on them; money same day. Building loans. BEacon 3450, anytime. 1081 W. 25TH.

TRUST DEED, $21,000, payable $425 a mo., including 7% interest. Discount 30%. Call MR. MARTIN, MEtro. 2848.

$10000—7 D. due less than 1 yr. buy direct. A. will pay 15%. Address O, box 477, TIMES BRANCH.

CASH for trust deeds and mortgages. Will finance builder. TIMES OFFICE.

FOR SALE—8% 1ST MTG. $5000, SECURED BY CLOSE IN WILSHIRE, $14,850. 560-440.

1ST mortgage on beautiful west side residence. $7500. $17,000 value, heavy discount. 557929.

WE buy mortgages, trust deeds & contracts. Quick action our specialty. 501 LAUGHLEN BLDG., TRinity 1201.

HAVE 8 gilt edge second trust deeds for sale. Principals only. 930 CONSOLIDATED BLDG. Vandike 5715.

A $4000 mortgage 3 mths from good trust deeds or mortgages. Call MR. PIERSON, Fltz. 1519. 3414 W. 6th St.

FOR SALE—GUARANTEED TRUST DEED $7500 AT 10% DISCOUNT. SECURITY WILSHIRE INCOME. 568-647.

WANTED—1st mtgs. or 1st T. Deeds up to $15,000. State discount, private fds. 1240 E. 67th St.

CAN give very quick action on trust deeds and mortgages. CERTIFIED MORTGAGE & LOAN CO. 1106-1107 Haas Bldg. TRinity 0962.

I HAVE a few good mortgages and trust deeds at 7% discount. MR. CLARKE, builder, not a broker. MR. CLARKE, Wilshire 3166.

FOR SALE—First mortgage, $3000, 5%, on beautiful 6-room bungalow near Normandie, worth $6000, 3% bonus. MR. BOWE, 7007½. Evenings 761-120.

10% DISCOUNT—First mtg. $6500, 2 yrs., 5-room house and valuable corner; value $12,000. 501 LAUGHLIN BLDG. TRinity 1201.

FOR SALE—$4250 mortgage on furniture of 80-room court, pays out 3150 per month and int. at 12%, will discount 10%. PHONE TRinity 1393.

WANTED—Trust deeds, quick action, no expense whatever. RAGE & RUBEN, 608 Bank of Italy Bldg. TRinity 0962.

SECOND deed of trust for $3000, payable $45 per mo. and interest. Will discount 30%. Address W, box 123, TIMES OFFICE.

FIRST mortgage, 12% and trust deeds, from $500 up to $25,000. Liberal discount. E. BEACH, 410 O. T. Johnson Bldg.

WE MAKE and buy 1st mtges. and trust deeds. Don't borrow before closing. WESTERN AVE. REALTY CO., 1442 W. 6th St. DUnkirk 4615.

WE will buy your mortgages or trust deeds. Moderate discount. W. C. BASKETT & CO. 342 Pacific Mutual Bldg.

WANTED—To buy trust deeds, mortgages. Quick action. Liberal discount. ALBERT LANE & MAX SLOSBURG, 1212 Nat'l City Bank Bldg., 5th & Spring.

MORTGAGE CORPORATION OF AMERICA, 316 Union Bank Bldg., buys mortgages, trust deeds, contracts, etc., with own money. Bradshaw 2261.

TRUST DEED and mortgage, $6200 trust deed, nr. Eighth and Vermont, 20% discount. EXCELLENT SECURITY. Call Va. 8284.

10% DISCOUNT. $1500 first mtg., 8%, 3 yrs., secured by 4-room house; value $3800. 501 LAUGHLIN BLDG. TRinity 1201.

$6000 TRUST DEED, 2 years at 8%, security 3-story home in Highland Park, 20% discount. First mortgage, $5000. Phone Dunkirk 1673.

WE control $8,500,000 for bldg. loans, trust deeds and mtgs., appraisers inspect same day. WARNER-ZEIGLER, 601 Union Bk. Bldg. TR. 6022.

PRIVATE party will buy trust deeds and mortgages and make generous loans on them; money same day. Building loans. BEacon 3450, anytime. 1081 W. 25TH.

TRUST DEED, $21,000, payable $425 a mo., including 7% interest. Discount 30%. Call MR. MARTIN, MEtro. 2848.

$10000—7 D. due less than 1 yr. buy direct. A. will pay 15%. Address O, box 477, TIMES BRANCH.

CASH for trust deeds and mortgages. Will finance builder. TIMES OFFICE.

FOR SALE—8% 1ST MTG. $5000, SECURED BY CLOSE IN WILSHIRE, $14,850. 560-440.

1ST mortgage on beautiful west side residence. $7500. $17,000 value, heavy discount. 557929.

WE buy mortgages, trust deeds & contracts. Quick action our specialty. 501 LAUGHLEN BLDG., TRinity 1201.

HAVE 8 gilt edge second trust deeds for sale. Principals only. 930 CONSOLIDATED BLDG. Vandike 5715.

A $4000 mortgage 3 mths from good trust deeds or mortgages. Call MR. PIERSON, Fltz. 1519. 3414 W. 6th St.

FOR SALE—GUARANTEED TRUST DEED $7500 AT 10% DISCOUNT. SECURITY WILSHIRE INCOME. 568-647.

WANTED—1st mtgs. or 1st T. Deeds up to $15,000. State discount, private fds. 1240 E. 67th St.

MONEY WANTED—Real Estate and Collaterals

A GOING corporation with liquid assets needs $2500 loan for ninety days. Will pay good bonus and legal rate of interest. Address S, box 296, TIMES OFFICE.

$4000 WANTED from private party by manufacturer of staple article; to be secured by mortgage on machinery of plant and finished product on hand, payment at $400 per month; first installment in 60 days. Bonus and interest 25%. Inquiries absolutely confidential. Address ZZ, box 344, TIMES BRANCH.

$22,500 to refinance loan on centrally located business site; money required by Jan. 14th; will pay 8% & liberal bonus. Principals only—no commission. Address A, B, JONES, owner, 376 W. Lexington Dr., Glendale, or phone Glendale 1207-W.

HAVE YOU MONEY TO LOAN? Wanted—$16,000 on brick income. Wanted—$7500 on new residence. Wanted—$5000 on bungalows. W. and Alle larger & smaller amts. at 7% & 8%. H. J. BUSKIRK, 2nd st. 4121.

WANTED—$6500, 8%. Fremont-Bently Blvd., new 8-room house, garage. 567386.

WANTED, $12,000, 8%. Pico-Norton Sta., new $30,000 flats, 6 garages. 568450 Times.

WANT $5000, 6% on $27,000 4-flat bldg. No agents. VAn. 9140.

$2000 FOR 6 MONTHS. VERY BEST SECURITY. CALL Broadway 3754.

$2000 ON LOT, salable value, $32,000. ARGYLE, 1901, Holly 5687.

$2000 1st mtge., 2 clear lots, Glendale prop. 8% int., 10% bonus. 767441.

$4477, 1ST TRUST DEED, $300 DISC. 7% INTEREST. GHarter 3074.

$800 12% ON nice, level lot, Bay St. Sta. Monica, actually worth $2500. AN. 2834.

$1500 AT 8%. House orchard, nr. 20th. 1839 Bartlett Bldg., Main 1173.

MORTGAGES—Trust Deeds

CASH READY

TO BUY good Trust Deeds ranging from $2000 to $10,000.

CLIENTS WAITING.

Quick Action. Bring Your Papers.

BUILDING LOANS AND BOND ISSUES.

See Wadsworth.

Mortgage and Loan Dept., GEORGE SUNDAY, INC., 460 Lane Bldg. 8th and Spring.

BUY MORTGAGES AND TRUST DEEDS. MONEY AVAILABLE AT ONCE ON THE PURCHASE OF GOOD MORTGAGES AND TRUST DEEDS ALSO MAKE FIRST AND SECOND LOANS. B. F. NYSEWANDER, JR. 911 Bank of Italy Bldg., 7th & Olive. PHONE Vandike 0126.

WE BUY AND SELL REAL ESTATE MORTGAGES, TRUST DEEDS AND CONTRACTS.

FUNDS FOR BUILDING LOANS, LARGE OR SMALL. PROMPT SERVICE. RESOURCES OVER $4,000,000.

UNION MTGE. COMPANY OF CAL. 740 S. BROADWAY.

WANT trust deed or mortgages for equity in 3 large building lots, $1000 paid on each, all improvements, all assessments, curbs, paved streets and sidewalks, gas, water, light, Red and yellow car line. Mortgage company will purchase your paid up contract for total amount which guarantees you against loss. Trade one or all, what have you. 3617 S. WESTERN AVE. University 3607.

ATTENTION BROKERS.

Offer us your trust deeds and first mortgage loans. We protect your commission in escrow. Liberal treatment.

DAVIS MORTGAGE COMPANY, 448 Title Ins. Bldg., 5th & Spring. Agents U. S. Mortgage & Trust Co., N. Y. Vandike 7643.

I WILL take the limited amount of good trust deeds or mortgages in payment for a desirable residence lot adjacent to Wilshire; very well restricted. Contractors and builders please see me immediately if you want to liquidate some of your assets and get to operating in a district where sales are good. Call Dibelius 9274. Evenings, after 8.

TRUST DEED EXCHANGE. First mortgage $15,000, 5 years. Discount 10%. New hotel, leased. Trust deed $20,000, 8%, due 18 mos. Disc. 12%. We buy and sell trust deeds and mtges. MILLER, DIX & CO., Inc. FOUNDATION BOOK HOUSE CO. 410 MARSH-STRONG BLDG. TR. 3737.

$5—FIRST MORTGAGES FOR SALE—8% $1500—1213 S. Shenandoah. $1500—2520 Romaillo Ave. MR. ROGERS, CALMAR MORTGAGE CO. 606 Union Bank Bldg., 5th & Hill. TUcker 2765.

WANTED—$2000 on good 4-room frame bungalow, Los Angeles, value $3500. Address Figueroa, 3 yrs. at 8%. Disc. 8% Also have mortgage for $2750 on 5-room bungalow, value $5000, 3 yrs. at 8%, near Vermont. 2 yrs. 2 months to run. Int. 8%, disc. 8%. Sold at $4500. Ph. BR. 2430 Jennings. Phone 19455.

$4950 1st mortgage due April, 1925. 7% int. Five-room house, one acre of ground, in Inglewood. Discount 5%. $18,000 value. Will pay for property, valued at $26,000. Disc. 5%. Call MR. HOPKINS, 1018 Wright & Callender Bldg., TUcker 8418.

CASH

FOR TRUST DEEDS. Our own money. MODERN LOAN CO. 800-10 Stock Exchange Bldg. MEtropolitan 4773. MEtropolitan 4769.

EXPERIENCED BUYER OR SELECT FIRST MORTGAGES AND TRUST DEEDS. DESIRES TO GET IN TOUCH WITH FEW PEOPLE WHO WANT PERSONAL SERVICE AND PROMPT MOVEMENTS. J. E. MULHALL. (TUcker 9614.)

I BUY first mortgages, second mortgages, trust deeds, etc., my own funds, no escrow, charge no appraisement fee. CHARLES O. NOURSE, suite 1017 Title Insurance Building. Vandike 8857.

HAND YOUR DOWN MONEY. Buy good 8% first mortgages based on true values, less us for good first mortgages. BORDERS & PINARD, ASSOCIATION, 412 Douglas Bldg. VA. 2291.

FOR SALE

$750 trust deed, pays $17.50 per month plus interest at 8%. Has 2 years to run. Discount 18%. MISS FRISBIE, 625 Bank of Italy Bldg. MEtropolitan 1626.

A LARGE MOTOR CO. WANTS TO TRADE HOME FURNISHINGS FOR EXCHANGE FOR MORTGAGES OR TRUST DEEDS ON RESIDENCE PROPERTIES. PHONE Main 4107.

TRUST deeds wanted, $1000, $28,000 in. sect. COOPER, 1106 Haas Bldg. TR. 0962.

STOCKS AND BONDS—Miscellaneous.

WILL BUY—Bowyer Gold & Copper stock of Quartzsite, Arizona. A. L. DIBBEL, Boatmen's Bank Bldg., St. Louis, Mo.

MINES AND MINING—Miscellaneous.

MEXICO MINES

MINING SYNDICATE NOW FORMING TO TAKE OVER VALUABLE SILVER AND GOLD MINING PROPERTIES IN WEST COAST OF MEXICO. VERY RICH VEIN PROPERTY DEVELOPED AND READY TO COMMENCE OPERATIONS AT ONCE. BUYERS FOR THE ORE ON THE GROUND. WANT TEN MEN TO JOIN WITH HALF INTEREST BASIS. VERY LITTLE CASH REQUIRED. ADDRESS N, BOX 408, TIMES BRANCH.

GOLD MINE.

Want to sell one eighth interest in gold mine near Los Angeles. Need $5000 immediately to finish development. Have machinery and everything ready to work. Should pay from the start. Address Z, box 1, TIMES BRANCH.

PURCHASERS of ores and nonmetallics, purchasers and operators of mining properties. E. D. FOSTER, Mining Geologist, 671 I. W. Hellman Bldg. Los Angeles. TUcker 8776.

SAFE investment in a going gold mine, mother lode, Amador County, Cal. Investigate. Address T, box 186, TIMES OFFICE.

PARTNERS wanted, mining opportunity of great value. Close to railroad. Call GA. 4001. LOCKHART, Regis Hotel.

L. W. MORGAN, assaying and chemical laboratory, oldest in town. 1401 HIBERNIAN BLDG.

HAVE placer mine that will average $3 to the ton. Will lease or sell. Call BE. 8813

HOTELS, ROOM'G HOUSES—For sale, Ex., Lease, Wanted

For Sale.

MINSTER-SCHNEIDER & CO. HOTELS AND INVESTMENTS. 428 PACIFIC FINANCE BLDG. TRinity 2501.

PUBLISHERS PACIFIC COAST RECORD. SUCCESSORS TO J. D. MINSTER & CO.

65-ROOM brick hotel, Fresno. Corner bldg. business dist. Modern, has 80 beds. Rent $450. We are offering this as a real sacrifice. $3000 cash handles, as monthly payments. 388 METROPOLITAN THEATER BLDG.

HOTEL—Price $40000, includes 14 rms. 95 acres mountain and orchard land. Near Yosemite Valley. Good improvements. Wonderful opportunity. Details. SHELDON, 601 Hibernian Bldg.

A RARE bargain, in a boarding-house. Doing a good business, 18 steady boarders. This is a money maker, without boarding anyone. And will not last. Call BE. 7403, ask for MACK.

40-ROOM MODERN BRICK HOTEL. Downtown, 10-yr. lease, $10 rm. Full price only $12,800, terms. Opportunity for some one. INDUSTRIAL REALTY COMPANY, 315 S. BROADWAY. SUITE 233-4.

24-ROOM APARTMENT-HOUSE, west side, corner. Strictly modern. 10-yr. lease, very reasonable rent. Extra well furn'd. Showing good income. Not over $6000, including last mo. rent. 625 Title Insurance Bldg.

AKIN-LAMBERT CO.

Hotels, apts., buildings, new leases, leased furniture, investments, exchanges. To deal either way see us. 517 STOCK EXCHANGE BLDG., Vandike 1877.

HIGH CL. boarding house, residential district. Furn. furn., 15 rms. Rent $300. Will derive 2 meals a day to very select guests. $1500 handles. 3634 W. 16TH.

$700 INCOME monthly from this well established house for elderly people. Snap for quick sale. Must go east. OWNER, 1219 E. 17th.

17-ROOM BOARDING HOUSE, NEAR Westlake Park, clearing $400 monthly. Price $1900, only $1200 down. Cheap rent. Call 208 Delta Bldg., 426 Spring.

FOR SALE—Or trade, my 18 rooms furniture and lease on W. Adams at a sacrifice. Owner, BEacon 0752.

$700 CASH, lease and furn., bal. terms. 10 rms., 2 gars., good loc. 1332 Wilshire Blvd.

HOTELS, city and country, to suit you as to price and terms. Room 218 GROSSE BLDG., 124 W. Sixth st.

BY OWNER, 16-room rooming and boarding-house, 1023 BEACON, Westlake dist. Priced below cost. Call 81230.

SNAP—28 rooms furniture and 5-year lease, only $2250, $2000 down. TREEZE & TREEZE, 1412 S. Flower.

FURNITURE and lease, beautiful 10-rm. Hollywood home, 2 baths, 6 rms. and gar., rented at high rental. 1808 ARGYLE.

FURN. lease, 20 hotel rooms. Reas., close in. Main 4494.

9 RMS., 2 gar., 2 pchs., $80 rent. Income & home. Sac. 1766 W. Adams. "A" car.

FURNITURE and lease of small apt.-house, $850. 442 N. VERMONT.

HOTELS, ROOM'G HOUSES—For sale, Ex., Lease, Wanted

For Sale.

MINSTER-SCHNEIDER & CO. HOTELS AND INVESTMENTS. 428 PACIFIC FINANCE BLDG. TRinity 2501.

PUBLISHERS PACIFIC COAST RECORD. SUCCESSORS TO J. D. MINSTER & CO.

65-ROOM brick hotel, Fresno. Corner bldg. business dist. Modern, has 80 beds. Rent $450. We are offering this as a real sacrifice. $3000 cash handles, as monthly payments. 388 METROPOLITAN THEATER BLDG.

HOTEL—Price $40000, includes 14 rms. 95 acres mountain and orchard land. Near Yosemite Valley. Good improvements. Wonderful opportunity. Details. SHELDON, 601 Hibernian Bldg.

A RARE bargain, in a boarding-house. Doing a good business, 18 steady boarders. This is a money maker, without boarding anyone. And will not last. Call BE. 7403, ask for MACK.

40-ROOM MODERN BRICK HOTEL. Downtown, 10-yr. lease, $10 rm. Full price only $12,800, terms. Opportunity for some one. INDUSTRIAL REALTY COMPANY, 315 S. BROADWAY. SUITE 233-4.

24-ROOM APARTMENT-HOUSE, west side, corner. Strictly modern. 10-yr. lease, very reasonable rent. Extra well furn'd. Showing good income. Not over $6000, including last mo. rent. 625 Title Insurance Bldg.

AKIN-LAMBERT CO.

Hotels, apts., buildings, new leases, leased furniture, investments, exchanges. To deal either way see us. 517 STOCK EXCHANGE BLDG., Vandike 1877.

HIGH CL. boarding house, residential district. Furn. furn., 15 rms. Rent $300. Will derive 2 meals a day to very select guests. $1500 handles. 3634 W. 16TH.

$700 INCOME monthly from this well established house for elderly people. Snap for quick sale. Must go east. OWNER, 1219 E. 17th.

17-ROOM BOARDING HOUSE, NEAR Westlake Park, clearing $400 monthly. Price $1900, only $1200 down. Cheap rent. Call 208 Delta Bldg., 426 Spring.

FOR SALE—Or trade, my 18 rooms furniture and lease on W. Adams at a sacrifice. Owner, BEacon 0752.

$700 CASH, lease and furn., bal. terms. 10 rms., 2 gars., good loc. 1332 Wilshire Blvd.

HOTELS, city and country, to suit you as to price and ter

BUSINESS OPPORTUNITIES
Of Many Kinds

Business—Classified

RESTAURANT right downtown, business district. $150 daily, long lease, reasonable. Counter, tables and booths. Best equipped in city. Price $2500 for quick sale. Terms. SMITH CO., 605 Delta Bldg., 420 Spring.

RESTAURANT—Near W. Pico, 3-yr. lease, seats 24, counter and tables. Closed Sundays. Nearest place in town, nets at $1700. $1400 cash. Good for $70 day. 511 DELTA BLDG., 420 S. Spring.

RESTAURANTS and lunch rooms from $250 up. We cover the city and So. Cal. See our many bargains. We specialize in these. Call 708 Delta Bldg., 420 Spring st. TITLE GUARANTEE SALES CO.

RESTAURANT, counter & tables, good kitchen equipment, just the place for you. Price $1700; only $700 down; lease; clears $300 per mo. LANCE & MEYER, Room 493, 124 W. 4th st.

RESTAURANT, Grand ave., $3000, terms. Restaurant, indust. dist., $2250, terms. Rest., Vermont ave., $1200, $600 down. Restaurants and lunch rooms all prices. SMITH CO., 605 Delta Bldg., 420 Spring.

RESTAURANT, class, popular cafe doing $125 daily, seats 75. Long lease. Low rent, $4000, part terms. Will give most satisfied, safe buy. SADLDON, 611 Hibernian Bldg., 408 Spring.

RESTAURANT for sale. Ideal location, right in heart of shopping district, completely equipped. Lease. TIT S. OLIVE ST. Also three other places in downtown district. See manager.

RESTR., 12 stool, and building, 20x24, to be moved, good loc., near long lease, no rent, all for $700, or will sell fixtures. This will pay for itself in less than 2 mos. OWNER, 5002 York Blvd.

RESTAURANT FOR LEASE, equipped to responsible party. Qualits counter, 20 stools, 16 chairs. Best proposition in L. A. Call 616 w. PICO or Phone owner, Dunkirk 6647.

RESTAURANT, $1250, doing $50 daily, lse. 8 yrs. $55 rent, seats 30; valuable fixts., booming west side business location. Must be sold at once. Investigate. SHELDON, 601 Hibernian Bldg., 408 Spring.

RESTAURANT, fine loc., 12 stools, 4 tables, cash or terms. Sickness causing me to sacrifice this good business. Owner, 2710½ W. 54TH ST.

RESTAURANT—Seats 34, counter & tables, linen, living room. Leaving city 4707 S. VERMONT AVE.

RESTAURANT, well equipped, fine business, excellent location, doing $80 to $100. Lse. Owner, 602 W. 9TH ST.

RESTAURANT, $7000; average $170 per day. 3000 W. PICO, S.E. corner Pico and Western. Terms to responsible people.

RESTAURANT, easy handle, good trade, linen, quick sale. Owner, 1002 S. Hill.

RESTAURANT—New for long lease, very reas., family trouble. 4173 S. MAIN.

RETAIL STORE and refrigerator business, ideal location, kitchen and shelf hardware added would make wonderful combination, beautiful bldg., 10-year lease, valuable exclusive agencies. Call BRoadway 0095. NO AGENTS.

SAW mill and box mill for sale, timber on stumpage, one hundred miles from L. A. Address M. 5200 LINCOLN AVE.

SHOE repair shop, snap, quick sale, Nr. N. Vermont. OWNER, 4647 Kingsley pl.

SHOE store for sale by owner; for information 5588 SANTA MONICA BLVD.

SHOE shine stand, sell or rent, comes, reasonable. 720 W. 6TH ST.

SHOE store, $350 mo. prof.; invoice $7000. INVOICE 5483 Hollywood Blvd.

SHOP, REPAIR. TO BEST BUYERS, ¼ DOWN. REAL LOCA. 416 TEMPLE.

SOFT drink & candy stand, estab. bus., big cash, must sell, sacrifice for $495. Call 414 S. MAIN ST.

STATIONERY and office equipment store, long lease. Irwin, 5467 Hollywood Blvd.

STORE. Good location, suitable any business. 10-yr. lease for sale, rent reasonable. Apply 219 W. 6TH ST. TU. 3883.

SUPER SERVICE station for lease, also gas station, wash and grease rack, battery station, tires and accessories. Excellent in Hollywood. HE. 0066. Call Monday

SWEET shop in theater bldg., on main blvd., beautiful fixtures. Clearing $240 mo. Price $3000. Vermont 0817.

TAILORING & cleaning establishment, doing good business, reasonable. 6119 COMPTON AVE.

TAILORING and dry cleaning shop. A-1 Proposition; pressing machines, $225. 243.3 W. 54TH ST.

TAILORING, cleaning and pressing business. 2863 MONETA AVE.

TAILORING, cleaning, pressing, living qts. Low rent. Reasonable. 758 E. Jefferson.

TEAROOM opp. largest college. Can prove net profits of $500 mo.; long lease; seats 55. (Any hours.) $1300 handles. Owner, 511 DELTA BLDG., 420 S. Spring.

TEA ROOM—Unique, fine bus., excel. loc. High class clientele, big future awaits hustler. $2000 handles. 624 W. 10th.

THEATER, motion picture, best location large city near L.A. Finest equipment, long lease, big proposition. Doing a big business ($50,000), two-thirds cash. 747 S. HILL ST. Room 201. TRinity 2307.

THEATER, will sell or rent, consider land in ex.; sell quick. Leaving for Nebr. Come to theater, 4811 S. NORMANDIE. Phone Holly 7214.

TIRE shop with gas, battery, service stat. Reas. UN. 3731. 32nd and Vermont.

TIRE shop badly needed, also wash, polish and battery shops. Business turned away daily. Ground rent moderate. Main thoroughfare 1400 Glendale Blvd. DR. 0905.

TOYS, picture framing, kodak work. Unusual opportunity to secure an established business in Hollywood. Christmas trade alone will net $4000. See OWNER, address L, box 534, TIMES BRANCH.

TRANSFER business for sale; owner sick will sell cheap. PH. 544-532.

TURKISH bath, masseur business, cash or terms. 628 N. MAIN, Santa Ana.

VARIETY store, new stock, low rent. Owner, 1913-A San Fernando Rd., Glendale.

WASH racks and grease racks for rent or lease at largest service station in Glendale.

K. B. K. SUPPLY CO.,
1023 E. Broadway, Glendale.

WASH AND GREASE RACK space for lease. Right party can put this over big. See CRITES at 24th st. and Western ave.

WASHRACK for sale, half cy all, good loc. 5801 SUNSET BLVD. HO. 4712.

WASH RACK, CLOSE IN, $175; OTHER BUS. MUST SELL. OWN. 451 S. FLOWER.

WASH, grease rack. Good bus. Want partner. Consider car. $1300 yr. 31st-Grand.

LEGAL NOTICES—
Bids Proposals

NOTICE OF SPECIAL MEETING OF STOCK HOLDERS OF THE PACIFIC MUTUAL LIFE INSURANCE COMPANY OF CALIFORNIA, A CORPORATION.

Office and principal place of business of The Pacific Mutual Life Insurance Company of California, a corporation, Co. 501 West Sixth street, in the City of Los Angeles, County of Los Angeles, State of California, October 14, 1924.

In accordance with a resolution adopted at a meeting of the Board of Directors of The Pacific Mutual Life Insurance Company of California, a corporation, held this day, a special meeting of the stockholders of said corporation is hereby called to be held at the office of said company at the principal place of business thereof, and at the building and in the room where the board of directors usually meets, in the directors' room of the Pacific Mutual Building, No. 501 West Sixth street, in the City of Los Angeles, County of Los Angeles, State of California, on Friday, January 2, 1925, at the hour of 11 o'clock a.m. of that day.

The object of said meeting is to take into consideration and vote upon and decide upon the proposition of increasing the capital stock of this corporation from $1,500,000, divided into 15,000 shares of the par value of $100 each, to $3,000,000, divided into 30,000 shares of the par value of $100 each.

GEORGE I. COCHRAN,
President of The Pacific Mutual Life Insurance Company of California.
A. F. McCLUNG,
Secretary of The Pacific Mutual Life Insurance Company of California.

Directors of The Pacific Mutual Life Insurance Company of California.
W. H. CROCKER,
HERBERT FLEISHHACKER,
HENRY M. ROBINSON,
JOHN B. MILLER,
DR. H. G. BRAINERD,
LUCIEN SHAW,
DR. WAYLAND A. MORRISON,
HOWARD E. DUDLEY,
DR. MILBANK JOHNSON,
ALFRED G. HANN,
S. F. McCLUNG,
C. T. L. MOORE,
GR. W. W. BECKETT.

RICH J. MIER.
W. H. DAVIS.
DANFORD M. BAKER.
LEE A. PHILIPS.
GEORGE I. COCHRAN.

I will not be responsible for bills contracted by my wife, Alice Stuart Morris on and after this 8th day of November. RALPH M. MORRIS.

ON and after this date I will not be responsible for any debts contracted by Edna J. Sherrod. (Signed) C. N. SHERROD.

I WILL not be responsible for any debts made by Mrs. Mamie Sheffield after Nov. 8, 1924. E. W. SHEFFIELD.

BUSINESS OPPORTUNITIES
Wanted

IF WE can't sell your business it can't be sold. If it's good we'll handle it, large or small. No advertising collection.
W. E. BATTJAY & CO.,
600 Title Insurance Bldg., 5th & Spring.

HAVE clients who will invest with service from $5000 to $25,000 in paying established manufacturing business.
ALFRED E. HODGSON,
410 Natl. City Bk. Bldg. TR. 0091.

IF OTHERS HAVE FAILED YOU AND YOUR PRICE IS right, list with us. NELSON REALTY CO., 529 Mer. Nat. Bank Bldg. Phone TUcker 2271.

I AM a successful salesman. Have you a high-class line that needs special representation? Address N, box 405, TIMES BRANCH.

WE HAVE article sells to hardware, want other article to go with it. We circularize. Have State distributors and salesmen. Address Y, box 197, TIMES OFFICE.

A RESPONSIBLE position by a European hotel man of ability with 24 years' experience in Europe and the Orient. Address G, box 565, TIMES BRANCH.

HAVE client with $8000, wants gas service station. E. M. HEBBERT, 6631 Hollywood Blvd. GRanite 7476.

BUSINESS OPPORTUNITIES
Wanted

HAVING at my disposal $50,000 or more in cash would consider an association with a high-class individual or concern with a view of doing a money-making legitimate business. Don't answer unless you have good proposition with cash or equipment. Address O, box 486, TIMES BRANCH.

CASH BUYERS ARE HERE
IF YOU HAVE ANY LARGE OR SMALL GOING BUSINESS FOR SALE AT RIGHT PRICE AND WANT QUICK ACTION, PHONE TUcker 5832 OR CALL ON OR
UNIVERSAL CO.
415 CHAPMAN BLDG., 756 S. BDWY.

HAVE $500 to invest. What can you offer with or without services. Address T, box 17, TIMES OFFICE.

IF YOU WANT TO SELL OR LEASE YOUR GASOLINE STATION SEE HUSTED, 227 I. W. HELLMAN BLDG.

ARMISTICE DAY PROGRAM READY

Fitting Ceremonies Arranged in Los Angeles

Tribute of Silence to Mark Observance Opening

Great Procession and Other Affairs Scheduled

Fitting ceremonies commemorating the sixth anniversary of the ending of the World War will be celebrated in Los Angeles as well as throughout the nation tomorrow. This city, spurred on by the memory of the 50,000 American youths who made the supreme sacrifice and desiring to pay homage to the thousands of others who served, following the patriotic proclamation issued by Acting Mayor Boyle Workman, on Friday, has united and a diversified program of worship and celebration will mark the day.

Wherever possible, city, State, and national business will be suspended throughout the day. Following the brief tribute of silence when the entire populace will face the east at 11 o'clock in the morning, and offer up a short prayer for the boys who sleep in Flanders' fields, thousands are expected to go to the north portion of Exposition Park where the great Armistice Day parade to the Coliseum will be forming.

Several military bands will lead the procession from Exposition Park, through the tunnel opening on Menlo avenue and into the Coliseum. The spacious south side of the enclosure will be utilized for spectators.

LEGION CEREMONY

Within the Coliseum and following the rendition of songs that brought cheer to lonely lads in khaki, American Legion officials will conduct initiation ceremonies for a class of several hundred. Speakers of prominence, including William Rhodes Harvey, executive vice-president of the Pacific Southwest Trust and Savings Bank, will be heard.

Nine bands will participate in the celebration arranged for Santa Monica, and will form at Fourth street and Arizona avenue, and march to the Ocean Park Plaza, where fitting ceremonies will be held. Members of the world flight committee and their families will be guests of honor at a banquet in the Brentwood Country Club at 6:30 o'clock, and will then attend the military ball in the La Monica ballroom.

More than 900 children are expected to march in the Armistice Day parade in Venice. The U.S.S. Maryland will be anchored off the port and residents of the bay district will be given an opportunity to inspect the battleship.

Admiral S. S. Robison, commander of the Pacific Battle Fleet, together with Mrs. Robison, members of his staff and other Naval officers will come from San Diego and will be the guests of the local American Legion Post at a dinner at the Chamber of Commerce.

DISABLED VETERANS

Marie Prevost and other famous Warner Brothers' film stars will act as hostesses to members of the Disabled Veterans of the World War in the Warner Brothers' studio Tuesday.

Sponsors of the All Nations' Ball, to be given in the Ambassador Auditorium ballroom Tuesday night, say the event will rival even the famous Quarte Arts ball in Paris. Members of the International Artists' Club are promoting the affair. Representatives of seventeen nations, all in native costumes, will be there. Sid Grauman, master of ceremonies, will be in charge of both afternoon and evening pageant presentations. Dancing will be continuous.

All the foreign colonies of Los Angeles and surrounding towns have assisted Paul Francisco Lupo, president of the International Artists. One-fourth of the proceeds will be given to the rehabilitation fund of the Disabled Veterans of the World War. Proceeds from the parking concession, to be handled by the Aviation Corps stationed at Clover Field, will go toward improving the Reserve Officers' clubhouse at the field.

Ancient Patent

A copy of a patent issued in 1791—the fourth patent issued by the United States—has been found by the Patent Office of the Department of the Interior. The patent was signed by George Washington, Thomas Jefferson and Edmund Randolph, then Attorney-General. It was granted to Francis Bailey of Philadelphia and was on a new kind of punches and matrices for making printing type. —[Exchange.

"You're a Pumpkin!"

The year's fastest repartee, from Alabama: Tom Heflin speaking to farmers declares, "I was raised between two rows of corn," and a voice from the outskirts of the crowd observes, "That makes you a pumpkin."—[Detroit News.

PERMITS PARK STOCK ISSUE

Corporation Department Allows $3,000,000 Sale for Amusement Project on Selig Zoo Site

A permit to issue and sell $3,000,000 worth of stock was granted Saturday by the State Corporation Department to the Santa Monica Exposition, Inc., for the purpose of erecting a large amusement park to be known as Luna Park, on the present site of the Selig Zoo near Lincoln Park.

The company, which has a capitalization of $6,000,000, is prepared to take up on an option on the twenty-five and one-half acres contained in the zoo property and will start immediate improvement of the land, according to E. W. McConnell, an amusement park engineer in charge of the local work.

It is planned by the company to continue the exhibition of animals. Arrangements are being made to construct novel pens where the animals will be shown off in reproductions of their natural haunts and fences will be eliminated as far as possible by water barriers, it is said.

The second feature of the park to be constructed will be a large swimming pool with a novel bathing beach and wave making machine. A cafe and dance hall also are to be erected.

Plans are being considered for the erection of a motion picture theater at the park and, according to McConnell, Sid Grauman and the Miller Theater organization are considering the operation of the new picture house.

With the completion of the park McConnell said that the Pacific Electric has signified its intention of erecting a station to accommodate passengers and will give transfers to patrons.

CHURCH IS DEDICATED BY CHINESE

Opening of Congregational Parish Important Step in Christian Campaign

An important step forward in the campaign of local Christian Chinese, comprising about 20 per cent of the Chinese population of 5000 in Los Angeles, was taken yesterday with the dedication of the Chinese Congregational Church at 734 East Ninth Place, the first church ever built exclusively for Chinese in Southern California. The edifice was recently completed at a cost of $26,800 and was financed by Los Angeles Chinese.

The dedication services included a program of addresses in both English and Chinese and a mixed English-Chinese musical program. The dedicatory sermon was preached by Dr. Carl S. Patton, pastor of the First Congregational Church. The Japanese pastor, Ogawa, followed Dr. Patton. Both speakers touched upon the plans of the member of the congregation for the Christianizing of the approximately 4000 followers of the Buddhist or Confucian faiths.

The musical program was given in both English and Chinese by the Misses Edna, Ida, Lucille and Ethel Len, Miss Daisy Ton and Mrs. George Young.

Despite the rain, the spacious edifice was well filled, two-thirds of the congregation being composed of orientals. A collection netted more than $700.

Until a permanent pastor is selected, prominent young men of the congregation will be in charge of the services.

KANSAS SOCIETY TO RALLY

The Kansas State Society will meet Thursday night at Disabled Veterans' Hall, 246 South Hill street, with an entertainment program and dancing. The Golden Trio is the feature of the program.

TOURIST WAVE SWINGS WEST

Southland to Receive Many Visitors During Winter

Steamship Line Head Returns from Trip Optimistic

False Reports Fail to Halt Lure of California

The hair-raising reports spread through the East and Middle West in regard to conditions in Southern California have had exactly the opposite effect than that intended, according to word brought back by Roy V. Crowder, passenger traffic manager of the Los Angeles Steamship Company, who returned to the city yesterday after a tour of several weeks duration through the larger cities.

Roy V. Crowder.

It was a case of a boomerang coming home to do more damage than it did to the target, Mr. Crowder stated. The reports of the foot-and-mouth disease and the water shortage had been so grossly exaggerated that even superficial investigation exploded them. These reports have been found untrue by the traveling public and a greater number of tourists are preparing to pour into the Southland than ever before.

The winter tourist movement will be excellent and during the summer California will enjoy a larger volume of tourist traffic than it has at any time since 1915, Mr. Crowder predicted, basing his forecast on the extended survey he made while in the East.

"There are several big conventions coming to the Pacific Coast and travel to Hawaii will also be much heavier than for many years," he predicted. "The majority of the delegates to these conventions, though they may go first to some other city on the Coast, will visit the Southland before they return East and many of them will also visit Hawaii," he declared.

Motor Company Head to Speak to Advertisers

Edward S. Jordan, president of the Jordan Motor Car Company, will be the principal speaker at the regular meeting of the Advertising Club at the Biltmore tomorrow noon.

Mr. Jordan's subject is billed as "My Solution for All the Problems of the Universe."

Lloyd L. Staggers, publisher of the Los Angeles Apparel-Gazette and the Commercial Bulletin, will speak for three minutes on "Getting 100 Cents out of Your Advertising Dollar."

A special entertainment number will be presented by Billie Lewis.

ESPEE TO BUILD NEW DEPOT

Less-Than-Carload Lot Freight House Planned to Serve Vernon Industrial Districts

The Southern Pacific Company will expend approximately $[illegible] for a new less-than-carload lot freight station with house and track at Fifty-first and Alameda streets to serve the fast-growing industrial and manufacturing arena in Vernon and Huntington Park districts, according to announcements made by Assistant General Manager T. H. Williams.

Plans for the freight depot are being considered by the company and construction work will commence as soon as they are approved. Anticipating a continuation of the present growth of Vernon and Huntington districts the Southern Pacific will build a freight depot, which will be able to care for the increased shipments of less-than-carload lots. The plans provide for the erection of a freight house 30 by 164 feet with platform so that fourteen cars can be spotted at one time. A new house track 1440 feet long and a new 1290-foot team track also will be constructed. The plans include opening of streets so that the Vernon district will have direct access to the freight depot, according to Mr. Williams. The entire construction will be made on what is known as the thirty-acre McClure tract.

"The depot portion of the tract is seven acres and is most centrally located for that large industrial area between the city and the harbor," said Mr. Williams. "It not only will facilitate the shipping of less-than-carload lots, but will permit the operating department to handle with greater dispatch the increasing freight traffic going in and out of this territory. The location adjoins the arterial truck highways such as Alameda, Slauson and Long Beach avenues, which will permit uninterrupted traffic to and from the depot. In the plans for the depot will be taken into consideration the matter of street traffic. The new depot track and the team track will be so located that the trucks will not interfere with the traffic on the highways by loading and unloading in public streets. The [illegible] in this project is made by the company following a detailed study of the entire area by our traffic department."

Work on the structure will commence within the next month. It is estimated that less-than-carload freight will be handled from there early in 1925. The property now unoccupied except for the track maintained by the Southern Pacific. It is bounded by Fifty-eighth street on the north, Alameda street on the south, Alameda avenue on the east and Long Beach avenue on the west. It is proposed to open and pave Fiftieth street through the property between Long Beach avenue and Alameda street, also to pave Forty-fifth street between these two thoroughfares. This, with the additional paving on Alameda street between Twenty-fifth street to Slauson avenue, which is to be accomplished soon, will give the entire district excellent accessibility over main paved streets extending from all directions.

YOUTH SAYS REAL SHEIKS NOT ROMEOS

Pomona Woman's Nephew Finds Egyptian Men Are Quiet and Reserved

It may be that Edward Pendleton Herring, nephew of Mrs. Clarence Wilson of Pomona, is not of the sex which appreciates sheiks, but whatever the reason Herring, who is a senior at Johns Hopkins University, returned to college from Egypt disappointed with the so-called fierce lovers of the desert. En route home he visited his aunt in Pomona. Herring is the son of Dr. Arthur P. Herring, Maryland State Commissioner of Mental Hygiene.

"I was disappointed in Egyptian sheiks," he said. "I saw many sheiks, all of whom were tall and handsome men, but instead of being the ardent Romeos Americans suppose them to be, they are very proper and reserved. I frequently saw sheiks sitting in the streets playing with a string of beads. Such demeanor was, of course, quite the reverse of what I had been led to expect of them."

Commenting on the costumes of Egyptian women, Mr. Herring said:

"In Egypt women have rather queer ideas of modesty, for while they are very careful to keep their faces veiled, they wear exceedingly short dresses. Maltese women are as fortunate in having no style worry about, since all of the dress alike. And in Turkey women wear capes that are thrown over the head, reminding one of a Ku Klux Klan."

The completion of this [illegible] marks the fourth summer vacation period during which Mr. Herring has worked his way, to [illegible] ports.

Rapid Growth of City Amazing To [illegible]

TUESDAY MORNING,

CLEAN OUT WOBBLIE

Officials Act i Strike Trouble

Sheriff and Deputies Dri 150 Asserted I.W.W. Ou of Washington County

Gangs Threatening Perso Bound for Power Project Told "to Keep Going"

[BY A. P. NIGHT WIRE]

SEATTLE, Nov. 10.—Concre Wash., where a strike has been progress three weeks ou constru tion of a hydroelectric plant, w free of asserted members of Industrial Workers of the Wo tonight, according to a dispatch ceived by a local newspaper fr that city.

Sheriff Tipp Conn of Ska county, heading thirty deput armed with rifles and shotgu raided the asserted I.W.W. ca combed pool halls, the I.W.W. h and streets of Concrete, captur 110 prisoners, searched them a loaded them on six trucks. T men were taken to the Ska Snohomish county boundary l unloaded and told "to keep g

Reports were received at C said the dispatch, that I.W.W.'s threatened to city within twenty-fo a result of this thre deputies remain concrete. Maj. K. ding three cam at Everett. Wa Hadley, his ai crete to prep

Sheriff has the militia dispatch. Thom is quo I.W.W.'s return a the Sheriff t handle the fight, troops from Ever twenty-four hours of actio he disbelief had been controlling all traffic persons suspected of bound for the hydroelect

The men driven from the bri were marched a mile to a field a left under guard until trucks could arrive.

A search of pool-rooms and lo houses in Concrete yielded se forty-five men who were taken to gether whether the 150 had be marched.

GLIDER BREAKS RECORD

[BY CABLE AND ASSOCIATED PRESS]

PARIS, Nov. 10.—A hydro-gli that boat equipped with a 4 horsepower motor and aerial pr pelled by M. Fischer, y today broke the world's record this class of craft, attaining speed of a little more than 1 kilometers (almost 37 miles) hour.

THE DAY'S NE

THE SKY. Clear; wind at 5 P.M. south; velocity, 6 miles. Th barometer, highest, 62 deg.; lowe 54 deg. Forecast: For Los Ange and vicinity: Fair. For complete weather data, see last page of t section.

FEATURES. Radio, Page Part II; Women's Pages, Clubs a society, Page 6 and 7, Part Markets and Financial, Pages 14, 15, 16 and 17, Part I; News from Counties, Page 12, Part I; Oil News, Page 17, Part I; Pos Offices, Page 11, Part I; Comi Page 4, Part III.

SERIAL. Page 8, Part I.

NEWS IN SPANISH. Page Part I.

SHIPPING NEWS. Page Part III.

THE CITY. Harry I. Ka wealthy musician and art collect and proprietor of Ambassad apartments, is mysteriously slain apartment suite. Page 1, Part

Police officers go to Venice run down clews in kidnaping of 5-year-old girl given by mystery wo Page 3, Part II.

No new cases of pneumoni plague and no deaths reported sin yesterday. Page 1, Part II.

County grand jury begins q ury appointing fines and affairs of County City Justice Court. Page Part II.

Heavy rainfall causes lifting of restriction ban on power near breach ahead of expected da Page 1, Part II.

Klan body attacks Price in co tion to halt soliciting. Page Part II.

Thousands will march today Armistice Day celebration center at Coliseum. Page 1, Part II.

Man charges wife married tw keep leaving him without first o securing divorce; warrant issued Page 1, Part II.

Three new raids conducted a investigation of spiritualists; ma arrests and surrenders or are arrested Investigations and activity in tubercu cases in and politics are m Part II; minutes of psychi Mrs. A. F. Andrade gets r over five estate of husband, wi said to have sought Yucatan d of spiritualist association Page 1, Part II.

Plans for chain of museums Imperial parks told by director Page 1, Part II.

Hiram Johnson on way to corner-stone la Yosemite, Page 10, Part I.

Community Chest reaches ten per cent in first day of drive. Pa Part II.

Rep. C. Gillette, razor manufa [illegible] gives check for $1,475,0

INFORMATION COUPON

The Times Information Department (Los Angeles) will furnish names and addresses of reliable firms in any line of business you are seeking that are not listed on this page.

Please send names of reliable firms in the following lines of business.

Line 1.....

Line 2.....

Your Name.....

Your Address.....

WHERE TO FIND IT

Commercial Guide to Great Southwest

Manufacturing - Wholesale - Financial - Specialties

KEEP THIS LIST

ABSTRACT, TITLE COMPANIES
California Title Insurance Co., 620 S. Spring. TRinity 6031.
Los Angeles Title Guarantee Building. VAndike 1424.
Pomona Abstract & Trust Co., 211 N. Broadway. TUcker 2944. (Cor. L. A. Co.)
ADJUSTER FOR THE INJURED
LOUIS C. BECKER, 304 DELTA BLDG., 416 S. SPRING ST. FAber 4197.
ADVERTISING
Dwight Hauser Advertising Co., 410-17 Wright & Callender Bldg. TRinity 8041.
ADVERTISING—OUTDOOR DISP.
Foster & Kleiser Co., 1550 W. Washington st. BEacon 7171.
AMBULANCE SERVICE
Sherrett Bros., 1227 S. Flower. Phones: VAndike 0300. Main 0078.
Pierce Bros. & Co., new location, 720 W. Washington. Phone AFlantic 3012.
APARTMENT HOTELS
BRITTANY APTS. IN WILSHIRE'S BEST RESIDENTIAL DIST. NEAR AMBASSADOR HOTEL. 1 AND 2 BEDROOMS. TILE BATHS. KICELY FURN. GAS, SERVICE. REAS. PAYMENT RATES. 427 S. NORMANDIE. FI. 5671.
La Bertha Apts., 960 S. Oxford. L. car. Wonderful home. Mrs. Bertha George, prop. DU. 2500.
LINCOLN Apartments, 1128 W. 7th st. We have many new 2-bdrm. Tile baths and one with 3 bdrms. Phone 3297.
SINTON Apartments, 916 W. 9th st. Reas. rates. BRoadway 5043.
ART GOODS, ANTIQUES
Antiques bought & sold. M. A. Louis, 2504-06 Los Feliz Bd., nr. Glendale Capitol 7800.
ASSOCIAT'NS, SOCIETIES & CLUBS
Builders' Exchange of Los Angeles, D. C. Casterlin, mgr., 1566 Wilcox Bldg. VAndike 1017. We indorse our members.
ASSAYERS
Sherrett, John, 320 S. Los Angeles St. VAndike 6262.
ASSOCIATIONS, SOCIETIES, ETC.
Auto Club of Southern California, Figueroa and Adams. Phone BEacon 9000.
ATTORNEYS
Bentley, M. H., gen. practice criminal and civil, all courts. 622 Bryson Bldg. VAndike 2376.
Bert F. Leonard, Attorney and Counselor-at-Law. 902 Broadway Arcade. 540 S. Hill. MAin 8172.
Bell, A. C., Western Mutual Life Bldg., 217 W. 5th. BRoadway 2762.
G. W. Brandes, Lawyer, 204-209 Grant Bldg. Phone BRoadway 0661.
AUCTIONEERS
Ingerson, Frank, Wholesale Auction & Commission House. 250-52-54 S. L. A. TUcker 4810.
AUTO CYLINDER GRINDING
Precision Motor Service, 2527 W. Washington. Motor reconditioned by EM. 2040.
AUTO & WAGON BODY BLDRS.
Ingram, Frank, Commercial Auto Body Works, 153 S. Market st., Metropolitan 9081.
AUTOMOBILE DISTRIBUTORS
Howard Automobile Co., Largest auto distributors in world. 1135-49 S. Olive. TRinity 7062.
AUTOMOBILES FOR HIRE
Bidwell Auto Livery, 914 S. Grand. Touring cars, roadsters. TR. 1121. Bldg. Ph. TUcker 2648.
AUTOMOBILE INSURANCE
Auto Club of So. Cal. (Ins. at cost.) Fire Surety at Actuals. BEacon 9000.
Inter-Insurance Exchange, Figueroa at Adams. BEacon 9000.
AUTO TOPS AND PAINTING
Monets Painting & Auto Trimming Co., 4562 Monets. Let us give you an estimate. Walter Moore Corporation, one day service. Coast to Coast. Main 0412. 117 W. 12th.
AUTOMOBILE TRUCKS
General Motor Truck Co., 717 S. San Pedro st. TRinity 2617. Distributors G.M.C. trucks.
AUTO TRAILERS
Auto trailers and drifts for rent. L. A. Trailer Serv. 1026 S. 9th. BRadway 1258.
BAGS AND SACKS
S. S. Suhrn & Co., wholesale and retail dealers in all kinds of new and used bags and cotton bags, sacks bought, sold. 547-51 S. Central ave. BRadway 4830.
BAKERS & CONF'RS' SUPPLIES
So. Cal Supply Co., 814 E. 3rd st. TRinity 0101.
BARBER COLLEGES
Miller Barber College, 429 E. Fifth. Main 3597.
BATHS
Japanese baths and massage, internal bath and oil rub; expert operator. 215 N. San Pedro.
Sultan Turkish Baths, 507 S. Hill. Men's dept., Metropolitan 2883; women's dept., VAndike 1089.
BEARINGS—NEW & REGROUND
Pacific Ball Bearing Co., Factory ball and bevel roller, 415 W. Pico. BRoadway 6105.
BEAUTY CULTURE SCHOOL
ENROLL FOR $15 UNTIL NOV. 1. NEW YORK BEAUTY COLLEGE GRADUATE IN SIX WEEKS. NEW YORK AND PARIS INSTRUCTOR. TAKE W. JEFFERSON CAR, GET OFF AT VAN BUREN. 1417 W. JEFFERSON. FREE PARKING.

BEAUTY SHOPPES
ATTENTION—Permanent wave, whole head, $16, with free shampoo. Am giving wave at my home. For appointment, call 133 E. BURLINGTON.
Florentine College of Beauty Culture, 322 S. Broadway. Established 20 years. Miss Boyer and Mrs. Scott. Phone TUcker 3297.
MASON SHOP.
Marinello Treatments and preparations. 1204 LORING BLDG.
Hair goods specialty.
Marcel Bob Curl, $1.25.
Rest within 2 days
Free of Charge.
Hours: 9 a.m. to 7 p.m. VAndike 2208.
Mr. Lee
Expert Hair Bobbing artist, formerly with Weaver-Jackson's Olive-a-rest shop, now affiliated with Lux Nestle Wave Shop.
702 Brack-Shops
Phone TUcker 3333.
Ms. B. J. Lux
Nestle Wave Shop is now equipped for better service. We can now accommodate our customers with all lines of expert beauty work. A very special price is now being put on the famous Lux permanent marcel, specializing on fine and white hair.
702 Brack-Shops. Ph. TU. 3333.
MRS. E. DOWNS, manicuring and face massaging, ladies and men. Scalp treatments. Freckles removed. Room 207, Rutland Hotel, cor. Main and Washington. Open 9 a.m. to 7 p.m.; Sundays, 10-5. AT. 3336.
PERMANENT WAVE, $10 AND UP. MARCELL. HAIR DYEING, $1.50 PER HR. CONTINENTAL BEAUTY SHOP, 114½ W. 9TH ST. TRinity 5467. Bet. Bdwy. and Hope.
BRAZING, WELDING ALL MET.
Carter, S. C. Co., 1900 Santa Fe avenue. Broadway 1965.
BLUE PRINTERS
Cal. Mag Co., Story Bldg. Phone 85806. Main 4508.
BOILER WORKS
Derby Boiler Works, 226 Quincie, 8 West Jay 1264. Blower of Derby Hand Dryer. Boiler repair specialty.
BUSINESS PERSONALS
ACCIDENTS.
30 YEARS' EXPERIENCE ADJUSTING PERSONAL INJURY CLAIMS. I KNOW WHAT A CLAIM IS WORTH. IF YOU HAVE A CLAIM AGAINST ANY ONE CONSULT ME.
CHAS. H. HUTCHINSON,
918 LINCOLN BLDG., 742 S. HILL.
PHONE TRinity 8036.
MADAM LA LUBA,
CARD PSYCHIC.
EM. 2194. Hrs. 9:30 to 7:30 p.m. 2196 16TH.
MARY E. C. NEWMAN, Spiritual Psychic. Consultation daily. BEacon 2721.
PROF. ZIPKA,
PSYCHIC,
HOURS 10 TO 8. PH. Faber 4683. 553 S. FLOWER ST.
CABINET MAKERS
Universal Cabinet Co., 232 W. First st. TUcker 2597. Store fronts and alterations.
CAN MANUFACTURERS
Los Angeles Can Co., 201-203 San Fernando Road. Capitol 0830.
CABINET MAKERS—MILL WORK
American Woodworking Co., 117 N. Avenue 18. Capitol 2452. C. C., doors, sash and frames.
CATERERS
The Elite Caterers, 641 S. Flower. TRinity 2507. Quality caterers and confectioners.
CARPENTER WORK
Carpenter, gen. repair or store fixtures, day or cont. TRornwall 4510. 1721 S. Main.
CARPET CLEANERS
City Steam Carpet Cleaning Works. 2126 Sacramento st. MAin 0420.
CARPET WEAVING
Rag rug and carpet weaving. Rugs for sale. 2815½ W. Pico. Phone 768-745.
CASH REGISTERS
American cash registers, 2nd hand, Rahwoods, Nationals, J. C. Waller 858 S. Los Angeles. TUcker 8801.
CESSPOOL CLEANING
California Cesspool Cleaning Co. Underground draining. DBeal 1512. DBeal 8507.
CEMENT WORK
Cement work, first class finish, latest in mixers. Day or job. Mr. Rodewald. 70116
General cement contractors, lowest prices, best work. We guarantee satisfaction. Estimates cheerfully given. Call eves. Garfield 3444.
CEMETERIES
"Beautiful Hollywood" Cemetery Crematory. Personal and Memorial Park. RE. 52830. 6000 Santa Monica Blvd. Holly 9455.
Evergreen Cemetery, Michigan and Evergreen. 906 Brack-Shops. AMain 5961.
CHEMISTS AND ASSAYERS
Western Precipitation Co., 1016 W. 9th St. TRinity 2611. Industrial problems.
CIGARS & TOBACCO—WHLS.
Klingenstein Co., Home of Cinco, 417 S. 4th. 11064—Phone 108. Trinity 8279.
CIVIL ENGINEER
J. H. Payne, 1020 Central Bldg. Surveying, mapping, const. supt. Faber 1358.
CLEANERS
Cleaning hats and suits, pressing, F. J. Kendall, 108 East 11th. BRdwy. 1385.
CLEANERS—HOUSE & WINDOW
From garret to cellar in one day. The Acme Cleaners. MEtropolitan 1080.
General house cleaning, by day, waxing & floor polishing. Amer. Cleaners. MA. 8220.
CLEANERS AND DYERS
FLORENCE Cleaner and Dyers. 7220 Melrose. Ph. TR. 5585.
IMPERIAL Curtain Cleaners. 1720 E. 14th st. 8-day service. Ph. Hum. 7049.
L. A. Dye Works, W. C. Williams, prop. Expert cleaners. 708 E. 8th. TUcker 4760.
COMMERCIAL ARTISTS
Window displays & Miniatures for real estate. G. De Voss. 231 S. Spring.
COMPOSITION DRAIN BOARDS
Alpicstone Composition Works, 4171 S. Hoover st. Ph. UNiv. 4500.
CONTRACTORS, BUILDERS
All kinds cement work, reasonable. Estimates free. Call Hardy, ANgelus 4901.
ELECTRIC wiring and fixtures. FREDERICK L. WOLF, VAndike 6792.
Hardwd flrs. cleaned, refinished, power sanding. Reas. Blasher, 75318.
HOUSE MOVER. RELIABLE. PHONE DRexel 3412.
Jobber and builder, specialty alterations and repairs. Best refs. Ph. ANgelus 8

BUSINESS OPPORTUNITIES
Of Many Kinds
Business—Classified

RESTAURANT right downtown, business district, $150 daily, long lease, rent, new. Counter, tables and booths. Best equipped in city. Price $5500 for quick sale. Terms. SMITH CO., 608 Delta Bldg., 626 Spring.

RESTAURANT—Near W. Pico, $40, lease, seats 34, counter and tables. Closed Sundays. Nicest place in town. Snap at $1500. $1000 cash. Good for $70 day. 511 DELTA BLDG., 626 S. Spring.

RESTAURANTS and lunch rooms from $500 up. We cover the city and So. Cal. See our many locations. We specialize in these. Call 508 Delta Bldg., 626 Spring st. TITLE GUARANTEE SALES CO.

RESTAURANT, counter & tables, good kitchen equipment, just the place for you. Price $1700; only $700 down; lease; clears $300 per mo. LANCE & MEYER, Realtors, 124 W. 4th St.

RESTAURANT, Grand ave., $3000, terms. Restaurant, indust. dist., $3250, terms. Rest., Vermont ave., $1200, $600 down. Restaurants and lunch rooms all prices. SMITH CO., 608 Delta Bldg., 626 Spring.

RESTAURANT, classy, popular cafe doing $120 daily, seats 75. Long lease, Low rent, $4000, part terms. Trial given until satisfied. Safe buy. SHELDON, 611 Hibernian Bldg., 408 Spring.

RESTAURANT for sale. Ideal location, right in heart of shopping district, completely equipped. Lease. 717 S. OLIVE ST. Also three other places in downtown district. See manager.

RESTR., 12 stool and building, 20x24, to be moved, good loc., near long lease, no rent, all for $700, or will sell fixtures. This will pay for itself in less than 3 mos. OWNER, 5002 York Blvd.

RESTAURANT FOR LEASE, equipped to responsible party. Gueluie counter, 20 stools, 16 chairs. Best proposition in L. A. Call 616 W. PICO or Phone owner, Dunkirk 6947.

RESTAURANT, $1250, doing $50 daily, lse. $75, $35 rent, seats 30; valuable fixts., booming west side business location. Must be sold at once. Investigate. SHELDON, 611 Hibernian Bldg., 408 Spring.

RESTAURANT, fine loc., 12 stools, 4 tables, cash or terms. Sickness causes me to sacrifice this good business. Owner, 27194 W. 58TH ST.

RESTAURANT—Seats 24, counter & tables, good lease, living room. Leaving city $1700. 1707 S. VERMONT AVE.

RESTAURANT, well equipped, fine business, excellent location, doing $90 to $100. Lse. Owner, 602 W. 9TH ST.

RESTAURANT, $7000; average $170 per day. 3000 W. PICO, S.E. corner Pico and Western. Terms to responsible people.

RESTAURANT, easy handle, good trade. Snap, quick sale. Owner, 1002 S. Hill.

RESTAURANT—New for long lease, very reasonable, family trouble. 6178 S. MAIN.

RETAIL STORE and refrigerator business, ideal location, kitchen and shelf hardware added would make wonderful combination, beautiful bldg., 10-year lease, valuable exclusive agencies. Call Rhodeway 0008, NO AGENTS.

SAW mill and box mill for sale, timber on stumpage, one hundred miles from L. A. Address M. 5800 LINCOLN AVE.

SHOE repair shop, snap, quick sale, Nr. N. Vermont. OWNER, 4607 Kingswell st.

SHOE store for sale by owner, for information 5328 SANTA MONICA BLVD.

SHOE shine stand, sell or rent, corner, reasonable. 720 W. 6TH ST.

SHOE store, $250, inv. prob. Invoice $700. INWOOD, 6465 Hollywood blvd.

SHOE REPAIR TO RENT BUYERS 1/4 DOWN. REAL LOCA. 416 TEMPLE.

SOFT drink & candy stand, estab. bus., fix. and equipment, best place for 2c cigs. Price $1700; only $700 down; lease; clears $300 per mo. LANCE & MEYER, Realtors, 124 W. 4th St.

STATIONERY and office equipment store, long lease, trade. 5467 Hollywood Blvd.

STORE, Good location, suitable any business, 10-yr. lease for sale, rent reasonable. Apply 210 W. 4TH ST. TU. 2653.

SUPER SERVICE station for lease, also gas station, wash and grease rack, battery station, tires and accessories. Call Monday in Hollywood. HE. 0966.

TO RENT shoe in theater bldg. on main blvd. beautiful fixtures. Clearing $240 mo. Price $1000. Vermont 2817.

TAILORING & cleaning establishment, doing good business, reasonable. 6139 COMPTON AVE.

TAILORING and dry cleaning shop. Also Prosperity pressing machine, $825. 2623 W. 54TH ST.

TAILORING, cleaning and pressing business, $600. 2623 VERMONT AVE.

TAILORING, cleaning, pressing, lining rm. Low rent. Reasonable. 738 E. Jefferson.

TEARDOWN cor. largest collect. Can prove net profits of $1500 a mo. Will stand 50, (Expr. hours.) $1200 handles. Owner, 311 DELTA BLDG., 626 S. Spring.

TEA ROOM—Unique, fine bus., excel. loc. High class clientele. Owner leaving Seattle, $2500 handles. 634 W. 10th.

THEATER, motion picture, best location large city near L.A. Finest equipment, long lease, A-1 proposition. Price $50,000, two-thirds cash. 747 S. HILL ST. Room 207. Trinity 3207.

THEATER, will sell or rent, consider land in Mojave, Kern or Imperial counties for Nob. Come to theater, 4811 S. NORMANDIE. Phone HOllv 7214.

TIRE shop with gas, battery, service stat. Rent. DU. 3782. Bird and Vermont.

BUSINESS OPPORTUNITIES
Of Many Kinds
Business—Classified

TIRE shop badly needed, also wash, polish and battery shops. Business turned away daily. Ground rent moderate. Main thoroughfare. 1400 Glendale Blvd. DR. 0805.

TOYS, picture framing, kodak work. Unusual opportunity to secure an established business in Hollywood. Christmas trade alone will net $4000. See OWNER, address L. box 550, TIMES BRANCH.

TRANSFER business for sale; owner sick will sell cheap. PH. 544-535.

TURKISH bath, masseur business, cash or terms. 628 N. MAIN, Santa Ana.

VARIETY store new stock, low rent. Owner, 1412-A San Fernando Rd., Glendale.

WASH racks and grease racks for rent or lease at largest service station in Glendale.

K. B. K. SUPPLY CO.,
1023 E. Broadway, Glendale.

WASH AND GREASE RACK space for lease. Right party can put this over big. See CRITER at 44th st. and Western ave.

WASHRACK for sale, half or all, good loc. 5801 SUNSET BLVD. HO. 4712.

WASH RACK, CLOSE IN, $175; OTHER BUS. MUST SELL. OWN. 401 S. FLOWER.

WASH, grease rack. Good bus. Want party. Consider car, $1300 yr. Stat-Grand.

LEGAL NOTICES—
Bids Proposals

NOTICE OF SPECIAL MEETING OF STOCKHOLDERS OF THE PACIFIC MUTUAL LIFE INSURANCE COMPANY OF CALIFORNIA, A CORPORATION.
Office and principal place of business of The Pacific Mutual Life Insurance Company of California, a corporation, 551 West Sixth street, in the City of Los Angeles, County of Los Angeles, State of California, October 14, 1924.
In accordance with a resolution adopted at a meeting of the Board of Directors of The Pacific Mutual Life Insurance Company of California, a corporation, held this day, a special meeting of the stockholders of said corporation is hereby called to be held at the office of said company at the principal place of business thereof, and at the building and in the room where the board of directory usually meets, in the directors' room of the Pacific Mutual Building, No. 523 West Sixth street, in the City of Los Angeles, County of Los Angeles, State of California, on Friday, January 2, 1925, at the hour of 11 o'clock a.m. of that day.
The object of said meeting is to take into consideration and vote upon and decide upon the proposition of increasing the capital stock of this corporation from $1,500,000, divided into 15,000 shares of the par value of $100 each, to $2,000,000, divided into 20,000 shares of the par value of $100 each.
GEORGE L. CHOUTEAU,
President of The Pacific Mutual Life Insurance Company of California.
J. McCLINTOCK,
Secretary of The Pacific Mutual Life Insurance Company of California.
W. CROCKER.
HERBERT FLEISHHACKER.
HENRY M. ROBINSON.
JOHN E. MILLER.
DR. H. G. BRAINERD.
LUCIEN SHAW.
DR. WATLAND A. MORRISON.
HOWARD E. DUDLEY.
DR. MILBRAND JOHNSON.
ALFRED G. HANN.
F. P. McCLURE.
C. J. D. MOORE.
DR. W. W. BECKETT.
RICH H. MILLER.
W. H. DAVIS.
DANFORD BAKER.
LEE PHILLIPS.
GEORGE T. COCHRAN.
Directors of The Pacific Mutual Life Insurance Company of California.

I will not be responsible for bills contracted by my wife, Alice Stuart Morris on and after this 9th day of November. RALPH M. MORRIS.

ON and after this date I will not be responsible for any debts contracted by Edna J. Sherrod. (Signed) C. N. SHERROD.

I WILL not be responsible for any debts made by Mrs. Mamie Sheffield after Nov. 8, 1924. E. W. SHEFFIELD.

BUSINESS OPPORTUNITIES
Wanted

IF WE can't sell your business it can't be sold. If it's good we'll handle it, large or small. No advertising collection. C. B. RATTRAY & CO.,
600 Title Insurance Bldg., 5th & Spring.

HAVE clients who will invest with service from $5000 to $25,000 in paying established business. Address
ALFRED E. HODGSON,
410 Natl. City Bk. Bldg. TR. 0091.

IF OTHERS HAVE FAILED YOU AND YOUR PRICE IS right, list with us. NELSON REALTY CO., 329 Mer. Nat. Bank Bldg. Bdwy. 2271.

I AM a successful salesman. Have you a high-class line that needs special representation? Address N, box 405, TIMES BRANCH.

WE HAVE article sells to hardware, want other article to go with it. We circularize. Have 10,000 prospects and salesmen. Address V, box 167, TIMES OFFICE.

A RESPONSIBLE position by a European hotel man of ability with 24 years experience in Europe and the Orient. Address O, box 563, TIMES BRANCH.

HAVE client with $8000, wants gas service station. E. M. HERSEY, 6831 Hollywood Blvd. Granite 7476.

ARMISTICE DAY PROGRAM READY

Fitting Ceremonies Arranged in Los Angeles

Tribute of Silence to Mark Observance Opening

Great Procession and Other Affairs Scheduled

Fitting ceremonies commemorating the sixth anniversary of the ending of the World War will be celebrated in Los Angeles as well as throughout the nation tomorrow. This city, spurred on by the memory of the 50,000 American youths who made the supreme sacrifice and desiring to pay homage to the thousands of others who served, following the patriotic proclamation issued by Acting Mayor Boyle Workman, on Friday, has united and a diversified program of worship and celebration will mark the day.

Wherever possible, city, State, and national business will be suspended throughout the day. Following the brief tribute of silence when the entire populace will face the east at 11 o'clock in the morning, and offer up a short prayer for the boys who sleep in Flanders' fields, thousands are expected to go to the north portion of Exposition Park where the great Armistice Day parade to the Coliseum will be forming.

Several military bands will lead the procession from Exposition Park, through the tunnel opening on Menlo avenue and into the Coliseum. The spacious south side of the enclosure will be utilized for spectators.

LEGION CEREMONY

Within the Coliseum and following the rendition of songs that brought cheer to lonely lads in khaki, American Legion officials will conduct initiation ceremonies for a class of several hundred. Speakers of prominence, including William Rhodes Harvey, executive vice-president of the Pacific Southwest Trust and Savings Bank, will be heard.

Nine bands will participate in the celebration arranged for Santa Monica, and will form at Fourth street and Arizona avenue, and march to the Ocean Park Plaza, where fitting ceremonies will be held. Members of the world flight committee and their families will be guests of honor at a banquet in the Brentwood Country Club at 6:30 o'clock, and will then attend the military ball in the La Monica ballroom.

More than 900 children are expected to march in the Armistice Day parade in Venice. The U.S.S. Maryland will be anchored off the port and residents of the bay district will be given an opportunity to inspect the battleship.

Admiral S. S. Robison, commander of the Pacific Battle Fleet, together with Mrs. Robison, members of his staff and other Naval officers will come from San Diego and will be the guests of the local American Legion Post at a dinner at the Chamber of Commerce.

DISABLED VETERANS

Marie Prevost and other famous Warner Brothers' film stars will act as hostesses to members of the Disabled Veterans of the World War in the Warner Brothers' studio Tuesday.

Sponsors of the All Nations' Ball, to be given in the Ambassador Auditorium ballroom Tuesday night, say the event will rival even the famous Quarte Arts ball in Paris. Members of the International Artists' Club are promoting the affair. Representatives of seventeen nations, all in native costumes, will be there. Sid Grauman, master of ceremonies, will be in charge of both afternoon and evening pageant presentations. Dancing will be continuous.

All the foreign colonies of Los Angeles and surrounding towns have assisted Paul Francisco Lupo, president of the International Artists. One-fourth of the proceeds will be given to the rehabilitation fund of the Disabled Veterans of the World War. Proceeds from the parking concession, to be handled by the Aviation Corps stationed at Clover Field, will go toward improving the Reserve Officers' clubhouse at the field.

Ancient Patent

A copy of a patent issued in 1791—the fourth patent issued by the United States—has been found by the Patent Office of the Department of the Interior. The patent was signed by George Washington, Thomas Jefferson and Edmund Randolph, then Attorney-General. It was granted to Francis Bailey of Philadelphia and was on a new kind of punches and matrices for making printing type. —[Exchange.

"You're a Pumpkin!"

The year's fastest repartee, from Alabama: Tom Heflin speaking to farmers declares, "I was raised between two rows of corn," and a voice from the outskirts of the crowd observes, "That makes you a pumpkin."—[Detroit News.

BUSINESS OPPORTUNITIES
Wanted

HAVING at my disposal $50,000 or more in cash, would consider an association with a high-class individual or concern with a view of doing a money-making legitimate business. Don't answer unless you have good proposition with cash or equipment. Address O, box 456, TIMES BRANCH.

CASH BUYERS ARE HERE
IF YOU HAVE ANY LARGE OR SMALL GOING BUSINESS FOR SALE AT A RIGHT PRICE AND WANT QUICK ACTION, PHONE TUcker 5632 OR CALL ON
UNIVERSAL CO.
415 CHAPMAN BLDG., 756 S. BDWY.

HAVE $500 to invest. What can you offer with or without services. Address T, box 17, TIMES OFFICE.

IF YOU WANT TO SELL OR LEASE YOUR GASOLINE STATION SEE HUSTED, 222 I. W. HELLMAN BLDG.

CHURCH IS DEDICATED BY CHINESE

Opening of Congregational Parish Important Step in Christian Campaign

An important step forward in the campaign of local Christian Chinese, comprising about 20 per cent of the Chinese population of 5000 in Los Angeles, was taken yesterday with the dedication of the Chinese Congregational Church at 734 East Ninth Place, the first church ever built exclusively for Chinese in Southern California. The edifice was recently completed at a cost of $26,800 and was financed by Los Angeles Chinese.

The dedication services included a program of addresses in both English and Chinese and a mixed English-Chinese musical program. The dedicatory sermon was preached by Dr. Carl S. Patton, pastor of the First Congregational Church. The Japanese pastor, Ogawa, followed Dr. Patton. Both speakers touched upon the plans of the member of the congregation for the Christianizing of the approximately 4000 followers of the Buddhist or Confucian faiths.

The musical program was given in both English and Chinese by the Misses Edna, Ida, Lucille and Ethel Len, Miss Daisy Ton and Mrs. George Young.

Despite the rain, the spacious edifice was well filled, two-thirds of the congregation being composed of orientals. A collection netted more than $700.

Until a permanent pastor is selected, prominent young men of the congregation will be in charge of the services.

KANSAS SOCIETY TO RALLY

The Kansas State Society will meet Thursday night at Disabled Veterans' Hall, 246 South Hill street, with an entertainment program and dancing. The Golden Trio is the feature of the program.

PERMITS PARK STOCK ISSUE

Corporation Department Allows $3,000,000 Sale for Amusement Project on Selig Zoo Site

A permit to issue and sell $3,000,000 worth of stock was granted Saturday by the State Corporation Department to the Santa Monica Exposition, Inc., for the purpose of erecting a large amusement park to be known as Luna Park, on the present site of the Selig Zoo near Lincoln Park.

The company, which has a capitalization of $6,000,000, is prepared to take up on an option on the twenty-five and one-half acres contained in the zoo property and will start immediate improvement of the land, according to E. W. McConnell, an amusement park engineer in charge of the local work.

It is planned by the company to continue the exhibition of animals. Arrangements are being made to construct novel pens where the animals will be shown off in reproductions of their natural haunts and fences will be eliminated as far as possible by water barriers, it is said.

The second feature of the park to be constructed will be a large swimming pool with a novel bathing beach and wave making machine. A cafe and dance hall also are to be erected.

Plans are being considered for the erection of a motion picture theater at the park and, according to McConnell, Sid Grauman and the Miller Theater organization are considering the operation of the new picture house.

With the completion of the park McConnell said that the Pacific Electric has signified its intention of erecting a station to accommodate passengers and will give transfers to patrons.

TOURIST WAVE SWINGS WEST

Southland to Receive Many Visitors During Winter

Steamship Line Head Returns from Trip Optimistic

False Reports Fail to Halt Lure of California

The hair-raising reports spread through the East and Middle West in regard to conditions in Southern California have had exactly the opposite effect than that intended, according to word brought back by Roy V. Crowder, passenger traffic manager of the Los Angeles Steamship Company, who returned to the city yesterday after a tour of several weeks duration through the larger cities.

Roy V. Crowder.

It was a case of a boomerang coming home to do more damage than it did to the target, Mr. Crowder stated. The reports of the foot-and-mouth disease and the water shortage had been so grossly exaggerated that even superficial investigation exploded them. These reports have been found untrue by the traveling public and a greater number of tourists are preparing to pour into the Southland than ever before.

The winter tourist movement will be excellent and during the summer California will enjoy a larger volume of tourist traffic than it has at any time since 1915, Mr. Crowder predicted, basing his forecast on the extended survey he made while in the East.

"There are several big conventions coming to the Pacific Coast and travel to Hawaii will also be much heavier than for many years," he predicted. "The majority of the delegates to these conventions, though they may go first to some other city on the Coast, will visit the Southland before they return East and many of them will also visit Hawaii," he declared.

Motor Company Head to Speak to Advertisers

Edward S. Jordan, president of the Jordan Motor Car Company, will be the principal speaker at the regular meeting of the Advertising Club at the Biltmore tomorrow noon.

Mr. Jordan's subject is billed as "My Solution for All the Problems of the Universe."

Lloyd L. Staggers, publisher of the Los Angeles Apparel-Gazette and the Commercial Bulletin, will speak for three minutes on "Getting 100 Cents out of Your Advertising Dollar."

A special entertainment number will be presented by Billie Lewis.

ESPEE TO BUILD NEW DEPOT

Less-Than-Carload Lot Freight House Planned to Serve Vernon Industrial Districts

The Southern Pacific Company will expend approximately $[illegible] for a new less-than-carload lot freight station with house and track at Fifty-first and Alameda streets to serve the fast-growing industrial and manufacturing arena in Vernon and Huntington Park districts, according to announcements made by Assistant General Manager T. H. Williams.

Plans for the freight depot are being considered by the company and construction work will commence as soon as they are approved. Anticipating a continuation of the present growth of Vernon and Huntington districts the Southern Pacific will build a freight depot, which will be able to care for the increased shipments of less-than-carload lots. The plans provide for the erection of a freight house 30 by 164 feet with platform so that fourteen cars can be spotted at one time. A new house track 1440 feet long and a new 1290-foot team track also will be constructed. The plans include opening of streets so that the Vernon district will have direct access to the freight depot, according to Mr. Williams. The entire construction will be made on what is known as the thirty-acre McClure tract.

"The depot portion of the tract is seven acres and is most centrally located for that large industrial area between the city and the harbor," said Mr. Williams. "It not only will facilitate the shipping of less-than-carload lots, but will permit the operating department to handle with greater dispatch the increasing freight traffic going in and out of this territory. The location adjoins the arterial truck highways such as Alameda, Slauson and Long Beach avenues which will permit uniform traffic to and from the depot. the plans for the depot [illegible] taken into consideration the matter of street traffic. The new track and the team track are so located that the trucks will interfere with the traffic on highways by loading and unloading in public streets. The [illegible] in this project is made by the company following a detailed study of the entire area by our traffic department."

Work on the structure will commence within the next month. It is estimated that less-than-carload freight will be handled there early in 1925. The [illegible] now unoccupied except for the track maintained by the Southern Pacific. It is bounded by Alameda street on the north, Fifty-first street on the south, Alameda avenue on the east and Long Beach avenue on the west. It is proposed to open and pave Fifty-fifth street through the property to Long Beach avenue and Alameda street, also to pave a portion of Alameda street between these two thoroughfares. This, with the additional paving on Alameda street between Twenty-fifth street to Slauson avenue, which is to be accomplished soon, will give the entire property accessibility over main paved streets, extending from all directions.

YOUTH SAYS REAL SHEIKS NOT ROMEOS

Pomona Woman's Nephew Finds Egyptian Men Are Quiet and Reserved

It may be that Edward Pendleton Herring, nephew of Mrs. Clarence Wilson of Pomona, is not of the sex which appreciates sheiks, but whatever the reason Herring, who is a senior at Johns Hopkins University, returned to college from Egypt disappointed with the so-called fierce lovers of the desert. En route home he visited his aunt in Pomona. Herring is the son of Dr. Arthur P. Herring, Maryland State Commissioner of Mental Hygiene.

"I was disappointed in Egyptian sheiks," he said. "I saw many sheiks, all of whom were tall and handsome men, but instead of being the ardent Romeos Americans suppose them to be, they are very proper and reserved. I frequently saw sheiks sitting in the streets playing with a string of beads. Such demeanor was, of course, quite the reverse of what I had been led to expect of them."

Commenting on the costumes of Egyptian women, Mr. Herring said:

"In Egypt women have rather queer ideas of modesty, for while they are very careful to keep their faces veiled, they wear exceedingly short dresses. Maltese women are as fortunate in having no style worry about, since all of them dress alike. And in Tunis women wear capes that are worn over the head, reminding one of the Ku Kluxers."

The completion of this [illegible] marks the fourth summer [illegible] period during which Mr. [illegible] has worked his way, [illegible] ports.

Rapid Growth of City Amazing Texas Publisher

The growth of Los Angeles in the last five years astonishes C. Wilmarth, formerly publisher of the El Paso Herald, who here five years ago as a member of the building committee of the El Paso Country Club, Wilmarth, a leading golfer of the Southwest, at that time came to study some of the features of the Wilshire Country Club.

"Then," he said yesterday, "the Wilshire Club was in the country. Now it is surrounded by homes of a magnificent type."

Mr. Wilmarth is visiting Martin, formerly manager of the El Paso newspaper, who recently came here to enter business, being vice-president of the Custom Furniture and Loan Studios, South Western street. Martin was district governor of the eighth Rotary district comprising Arizona, New Mexico and the city of Juarez, Mexico.

Commercial Guide to Great Southwest
Manufacturing - Wholesale - Financial - Specialties

WHERE TO FIND IT

KEEP THIS LIST

ABSTRACT, TITLE COMPANIES
California Title Insurance Co., 626 S. Spring. TRinity 3131.
L. A. Title Guarantee & Trust Co., 211 N. Broadway. TUcker 2944. (Cor. L. A. Co.)
Van Dike 1024.
Southern Counties Abstract & Title Co., 211 N. Broadway. TUcker 2944. (Cor. L. A. Co.)
ADJUSTER FOR THE INJURED
LOUIS C. BECKER, 304 DELTA BLDG. Phone 626 S. SPRING ST. Faber 4191.
ADVERTISING
Pacific Railway Advertising Co., 416-17 Wright & Callender Bldg. TRinity 6041.
ADVERTISING—OUTDOOR DISP.
Foster & Kleiser Co., 1550 W. Washington st. Ph. BEacon 7200.
AMBULANCE SERVICE
Barrett Bros., 1221 S. Flower. Phones: TRinity 6400, 6401, WEst 6076.
Pierce Bros. & Co., new location, 720 W. Washington. Phone ATlantic 2042.
APARTMENT HOTELS
RIS HOTEL, 9TH & WILSHIRE'S NEW RESIDENTIAL DIST. NEAR AMBASSADOR. HOTEL SINGLE & DOUBLE APTS. SICILY FURN. GAS SERVICE. REASONABLE SUMMER RATES. 427 S. NORMANDIE. FI. 5477.
Sa Berba Apts., 960 S. Oxford. L. ran. 5-room, 3-bath apts. $90 & $100. Van Dike 1024.
LUCAS Apartments, 1126 W. 7th st. We have large airy apts. Take any car on 7th st. ext. to car.
SUTTON Apartments, 918 W. 9th st. Rent reas. Broadway 6043.
ART GOODS, ANTIQUES
Curious bought & sold. M. A. Lowe, 2204. 1/2 Los Feliz Blk., nr. Glendale Capitol Hotel.
ASSOCIATIONS, SOCIETIES & CLUBS
Building Exchange of Los Angeles, D. C. Gunderman, Secy.-Mgr., 800 Stimson Bldg. TRinity 1017. We endorse our members.
ASSAYERS
Sherman, John, 239 S. Los Angeles st. Ph. Main 6966.
ASSOCIATIONS, SOCIETIES, ETC.
Auto Club of Southern California, Figueroa and Adams. Phone BEacon 5200.
ATTORNEYS
Martin, M. M., gen. practice criminal and civil, all courts. 6427 Bryson Bldg. Van Dike 3776.
Seal, Leonard Atkinson and Covington, Law Bldg. 262 S. Broadway. Suite 1, 2, 3, 4, 5. Bdwy. TRinity 4177.
Wheeler, Wm. Wesley, Mutual Life Bldg., 111 S. 3rd. Broadway 2804.
C. W. Bonner, Lawyer, 304-309 Grant Bldg. Phone Rhodeway 6252.
AUCTIONEERS
Jorgensen, J. C., Wholesale Auction & Commission, 250-52-54 E. 1. A. TUcker 6816.
AUTO CYLINDER GRINDING
Precision Motor Service, 2527 W. Washington. Modern reconditioned. EM. 0440.
AUTO & WAGON BODY BLDRS.
Eagen Frost, Commercial Auto Body Works, 1134 S. Hamilton st. Wilshire 2000.
AUTOMOBILE DISTRIBUTORS
Hassell Automobile Co., Lozier cars distributors in world. 1136-40 S. Olive. TRinity 7000.
AUTOMOBILES FOR HIRE
Bothwell Auto Livery, 944 S. Grand. Touring car, limousine, roadsters. TR. 11151. Night, TUcker 2944.
AUTOMOBILE INSURANCE
Auto Club of So. Cal. (Ins. at cost.) Figueroa at Adams. BEacon 5200.
Baier-Isenmann Exchange, Figueroa at Adams. BEacon 5200.
AUTO TOPS AND PAINTING
Hinges Painting & Auto Trimming Co., 6565 Hooper. Let us give you an estimate.
Walter Moore Corporation, one day service. Coast to Coast. Main 0412. 113 W. 12th.
AUTOMOBILE TRUCKS
Cement Mixer Truck Co., 717 S. San Pedro st. TRinity 2817. Distributors G.M.C. trucks.
AUTO TRAILERS
Auto trailers equip trailing for rent, L. A. Trailer Rent. 1259 E. 9th. Broadway 1259.
BAGS AND SACKS
S. Goldberg & Co., wholesale and retail dealers in all kinds of new and used burlap and cotton bags, sacks, bought, sold. 347-51 S. Central ave. BRoadway 4530.
BAKERS' & CONF'RS' SUPPLIES
So. Cal Supply Co., 814 E. 3rd st. TRinity 0101.
BARBER COLLEGES
Moler Barber College, 420 S. Fifth. Main 2997.
BATHS
Japanese baths and massage, internal bath and oil rub; expert operator. 215 N. San Pedro.
Turkish baths, 607 S. Hill. Men's dept. Metropolitan 2083; women's dept. Vandike 8111.
BEARINGS—NEW & REGROUND
Pacific Ball Bearing Co. Fafnir ball and Bower roller. 415 W. Pico. MAdeway 6156.
BEAUTY CULTURE SCHOOL
ENROLL NOW. $15 UNTIL NOV. 1. NEW YORK BEAUTY COLLEGE. GRADUATE IN SIX WEEKS. NEW YORK AND PARIS INSTRUCTOR. TAKE W. JEFFERSON CAR. GET OFF AT VAN BUREN. 1417 W. JEFFERSON. FREE PARKING.
BEAUTY SHOPPES
ATTENTION—Permanent wave, whole head, $10, with free shampoo. An giving wave at my home. For appointment call 54 Berba Apts., 960 S. Oxford. L. ran. 5-room, 3-bath apts. $90 & $100. Van Dike 1024.
LUCAS Apartments, 1126 W. 7th st. We have large airy apts. Take any car on 7th st. ext. to car.
SUTTON Apartments, 918 W. 9th st. Rent reas. Broadway 6043.
ART GOODS, ANTIQUES
Curious bought & sold. M. A. Lowe, 2204. 1/2 Los Feliz Blk., nr. Glendale Capitol Hotel.
ASSOCIATIONS, SOCIETIES & CLUBS
Building Exchange of Los Angeles, D. C. Gunderman, Secy.-Mgr., 800 Stimson Bldg. TRinity 1017. We endorse our members.
ASSAYERS
Sherman, John, 239 S. Los Angeles st. Ph. Main 6966.
ASSOCIATIONS, SOCIETIES, ETC.
Auto Club of Southern California, Figueroa and Adams. Phone BEacon 5200.
ATTORNEYS
Martin, M. M., gen. practice criminal and civil, all courts. 6427 Bryson Bldg. Van Dike 3776.
Seal, Leonard Atkinson and Covington, Law Bldg. 262 S. Broadway. Suite 1, 2, 3, 4, 5. Bdwy. TRinity 4177.
Wheeler, Wm. Wesley, Mutual Life Bldg., 111 S. 3rd. Broadway 2804.
C. W. Bonner, Lawyer, 304-309 Grant Bldg. Phone Rhodeway 6252.
AUCTIONEERS
Jorgensen, J. C., Wholesale Auction & Commission, 250-52-54 E. 1. A. TUcker 6816.
AUTO CYLINDER GRINDING
Precision Motor Service, 2527 W. Washington. Modern reconditioned. EM. 0440.
AUTO & WAGON BODY BLDRS.
Eagen Frost, Commercial Auto Body Works, 1134 S. Hamilton st. Wilshire 2000.
AUTOMOBILE DISTRIBUTORS
Hassell Automobile Co., Lozier cars distributors in world. 1136-40 S. Olive. TRinity 7000.
AUTOMOBILES FOR HIRE
Bothwell Auto Livery, 944 S. Grand. Touring car, limousine, roadsters. TR. 11151. Night, TUcker 2944.
AUTOMOBILE INSURANCE
Auto Club of So. Cal. (Ins. at cost.) Figueroa at Adams. BEacon 5200.
Baier-Isenmann Exchange, Figueroa at Adams. BEacon 5200.
AUTO TOPS AND PAINTING
Hinges Painting & Auto Trimming Co., 6565 Hooper. Let us give you an estimate.
Walter Moore Corporation, one day service. Coast to Coast. Main 0412. 113 W. 12th.
AUTOMOBILE TRUCKS
Cement Mixer Truck Co., 717 S. San Pedro st. TRinity 2817. Distributors G.M.C. trucks.
AUTO TRAILERS
Auto trailers equip trailing for rent, L. A. Trailer Rent. 1259 E. 9th. Broadway 1259.
BAGS AND SACKS
S. Goldberg & Co., wholesale and retail dealers in all kinds of new and used burlap and cotton bags, sacks, bought, sold. 347-51 S. Central ave. BRoadway 4530.
CABINET MAKERS—MILL WORK
American Woodworking Co., 117 N. Avenue 18. Capitol 3452. C. C. doors, sash and frames.
CATERERS
The Elite Caterers, 641 S. Flower. TRinity 6263. Quality dinners and confections.
CARPENTER WORK
Carpenter, gen. repair or store fixtures, day or cont. TRonwall 4310. 1721 S. Main.
CARPET CLEANERS
Peerless Carpet Cleaning Works, 2189 Sacramento st. Main 0430.
CARPET WEAVING
Rag rugs and carpet weaving. Rugs for sale. 2212 W. Pico. Phone 768-742.
CASH REGISTERS
American cash registers, 2nd hand, Mahoney-McDonough, 1st Keller bldg. 8 Los Angeles. TUcker 6201.
CESSPOOL CLEANING
California Cesspool Cleaning Co. Underground drainage. DRexel 1513. DRexel 4507.
CEMENT WORK
Cement work, first class finish, latest in mixers. Day or job. Mr. Rockwold. 70116 General cement contractors, lowest prices, 207 Sec. Bldg. Estimates cheerfully given. Call eves. Garfield 5444.
CEMETERIES
"Peaceful Hollywood" Cemetery Cemetery, Permanent Memorial Park. HE. 0830. 6000 Santa Monica Blvd. Holly 8455.
Evergreen Cemetery, Mission and Evergreen. 906 Brack-Shops. ANgelus 8065.
CHEMISTS AND ASSAYERS
Western Precipitation Co., 1016 W. 9th st. TRinity 2611. Industrial problems.
CIGARS & TOBACCOS—WHLS.
Klingenstein Co., Home of Cinco. 417 S. 4th. 11004—Pico 168. TRinity 6238.
CIVIL ENGINEERS
J. E. Payne, 1020 Central Bldg. Surveying, mapping, const. supt. Faber 1358.
CLEANERS
Cleaning, hats and suits, pressing. F. J. Kendall, 108 East 11th. BRdway. 12393.
CLEANERS—HOUSE & WINDOW
From carpet to cellar in one day. The Acme Cleaners MEtropolitan 1600. General house cleaning, fir. waxing & furn. polishing. Amer. Cleaners, MA. 6738.
CLEANERS AND DYERS
Florence Cleaner and Dyers. 7230 Melrose. Ph. TR. 0358.
Imperial Curtain Cleaners, 1730 E. 14th st. 8-day service. Ph. Hum. 7040.
L. A. Dye and Cleaning Works, W. C. Williams, prop. Expert cleaners. 708 E. 8th. TUcker 6789
COMMERCIAL ARTISTS
Window displays & Miniatures for real estate. G. De Vos, 2921 S. Spring.
COMPOSITION BRAIN BOARDS
Alphastone Composition Works, 4171 S. Hoover st. Ph. UNiv. 4300.
CONTRACTORS, BUILDERS
All kinds cement work, reasonable. Estimates free. Call Hardy, Angeles 6000.
ELECTRIC wiring and fixtures. FREDERICK L. WOLF, VanDike 6702.
Electric Dry Sanding Machine, furnished, power sanding. Rees Hamber, 726 S.
HOUSE MOVER. RELIABLE. PHONE DRexel 3411.
Jobber and buffer, specialty alterations and repairs. Best refs. Ph. ANgelus 8218. Evenings 6 to 8.
CONTRACTORS—SUBDIVISIONS
JOHN McNAMEE, 750 S. Figueroa. VanDike 1208.
COSTUMERS, THEATRICAL GOODS
Temple Costume Co., 525 S. Broadway. Broadway 2602.
CREAMERIES
Crescent Creamery Co., 723-249 Winston. TRinity 8631.
DANCING INSTRUCTION
ARGENTINE DANCING ACADEMY, ALL STAGE, CLASSICAL AND BALLROOM DANCING. 567 W. 1ST ST. TUcker 5439.
DENTISTS
Dr. G. O. Beem, painless dentistry, Wilson Bldg., 1st & Spring. Ph. VanDike 6055.
DANCING ACADEMY
CARL F. HORN SCHOOL OF DANCING, 624 W. 7th st. Social dances and classes every Sunday, Wednesday, Thursday & Saturday eves. Private lessons by appointment. PHONE 556-071.
CINDERELLA ROOF. Tel. TR. 3020. 6th at Olive sts. Reasonable rates. Classes and ballroom dancing taught by expert. AT. 0236. 247 W. 24th st.
DANCE or learn, privt. lessons 75c. WILSON'S STUDIO, 1st floor, 844 S. Main.
DETECTIVE AGENCIES
Dunn, Louis A., Washington Bldg. TUcker 5147. Civil and criminal investigation.
DIAMOND BROKERS
Cohn, Sidney. We pay the most for diamonds. Cash paid immediately. Confidential. 303 Bank of Italy Bldg., 7th and Olive.
Fergusson, J. C., diamonds bought for cash. 1st Nat. Bank Bldg. TRinity 8271.
J. Seydenburg, Diamonds and diamond jewelry. 612 Title Guarantee Bldg. TR. 8679.
Los Angeles Diamond Co., Chicago Nat'l Bank Bldg., 5th & Spring. VanDike 8092.
DRAPERIES
WILL handle orders for making curtains, drapes, portieres, silk spreads, pillows for any size house, apt., or hotel at HUGHES DRAPERY CO., 4182 S. Vermont. FI. 5181.
DRESSMAKER
ALICE BEAUMONT, PARIS, NEW YORK DRESSMAKING, REMODELING, EVENING GOWNS, DRESSES, SUITS, SPORTS WEAR. PH. DRexel 0383.
Dressmaking and plain sewing, making new specialty. 1356 Constance. EAston 6507.
Evergreen Cemetery, specializing children's clothing. Ph. BEacon 7565.
EXPERT dressmaker, $3 day and car fare. Call 1 to 4 a.m. Capitol 3908.
FIRST-CLASS dressmaking, cutting, fitting. $1. West coast. 1038 W. 12th. 61174.
EDUCATIONAL
LEARN ELECTRICITY.
THE TRADE THAT PAYS.
Plenty of big pay jobs open for electrical men. House wiring, armature winding, radio, power house work. Educational will train you to qualify. Special reduced rates, short, easy courses. Visitors welcome.
NATIONAL ELECTRICAL SCHOOL,
4008 S. Figueroa. Open Mon. & Thurs. eve.